Weather: Sunny, Cloudy Periods
Details on Page 5

Victoria Daily Times

The Home Paper
TELEPHONE 2-3131
Circulation (to 8 p.m.) 2-3131
Classified (to 8 p.m.) 2-3131
NIGHT
Night Editor (to 11 p.m.) .2-3135

VOL. 124, No. 142 • VICTORIA, B.C., TUESDAY, JUNE 18, 1957—22 PAGES • PRICE: 10 CENTS SATURDAY 14 CENTS

Diefenbaker Choosing Cabinet

SLEEK, SHARK-NOSED FRASER SHOWS SPEED ON TRIALS

Slicing through Juan de Fuca Strait with grace belying her high turn of speed, Yarrows-built destroyer-escort DDE-233 showed ease of handling during builders' trials Monday with press representatives aboard. Aerial photo by Times photographer Bill Halkett catches ship with 20 degrees of helm as twin screws driving her at secret—but great—speed. DDE-233 will be commissioned at Esquimalt June 28 as HMCS Fraser. Her full story, and a salute to Canada's new navy and Canada's shipyards, will be carried in a special section of the Times next Thursday. (See story, Page 13.)

Pearkes Seems Sure Of Defence Ministry

By NORMAN M. MacLEOD

OTTAWA (BUP)—Ontario, British Columbia and Quebec today confronted Prime Minister-Designate John Diefenbaker as problem provinces in planning his new cabinet, but for different and even contrary reasons in each case.

MAJ.-GEN. G. R. PEARKES, VC
. . . defence minister?

In Ontario the difficulty is the concentration of too much cabinet material in the city of Toronto. Messrs. Donald Fleming, J. M. MacDonnell, George Hees, and Roland Michener all have valid claims for preference, while from the adjoining area John Hamilton of West York and Michael Starr of Oshawa also are conceded to be contenders. The combined list constitutes an embarrassing surfeit of material for the Toronto district.

TWO NOT ENOUGH

In British Columbia the problem also is one of selection. Normally the West Coast province rates only one cabinet minister, but in recent years it has been accorded two as the result of a cabinet deal when the Liberal ministers couldn't decided between the entry of James Sinclair and Ralph Campney, QC, and compromised by admitting both. But even two ministers won't give the new Prime Minister sufficient leeway.

He has on hand Messrs. Howard Green, E. Davie Fulton, and General George Pearkes, VC. Rejection of any one of the triumvirate is impossible. But alloting British Columbia three cabinet posts is equally impossible. It is the classic situation of an irresistible force meeting an immovable object.

In Quebec the problem swings to the other extreme. Diefenbaker is bound by a pledge to give the French-speaking province the same number of cabinet posts as did the Liberals. That means the appointment of five ministers. But the new Prime Minister has a maximum of eight elected Quebec MP's amongst whom to choose, and of the eight, not more than three are regarded as sufficiently experienced to be classed as possible cabinet material.

MAY BE SENATORS

In the situation Diefenbaker is expected to name two appointees to the Senate who will serve as members of the cabinet until another election gives Quebec province the opportunity of returning a greater number of supporters amongst whom he can choose.

Diefenbaker said he will announce his ministry on Friday. But it is expected that the list will be incomplete and that a number of minor portfolios will be left vacant to be filled on his return from London.

In the Friday announcement it is anticipated that there will be three Quebec appointees: Messrs. Leon Balcer of Three Rivers, William Hamilton of Notre Dame de Grace, and Paul Comtois of Nicolet-Yamaska. Possible later additions via the Senate appointment route are rumored to include Rene Duranleau, who unsuccessfully opposed Liberal cabinet minister Lionel Chevrier in Montreal-Laurier.

Latest speculation on the first draft of the cabinet assigns J. M. MacDonnell to the post of Finance Minister, Donald Fleming to trade and commerce, George Pearkes, VC, to national defence, and E. Davie Fulton to external affairs.

Other inclusions in the first draft will be A. J. Brooks of New Brunwick, George Knowlan of Nova Scotia and Angus McLean of Prince Edward Island.

One of the most significant of the current rumors is that Diefenbaker proposes to take General Pearkes with him to next week's London conference. If he does, the obvious purpose will be to observe first hand the streamlining which United Kingdom defence forces have been undergoing. It is well known that the new government hopes to get a substantial part of the money it is going to need to meet its increased pension, tax reduction, and other pledges from savings in defence expenditures.

★ ★ ★

Mao Taking Over As Red Leader?

By TOM OCHILTREE

LONDON (AP) — Communist China's leader Mao Tse-tung admits that "contradictions" exist in a Communist society—and thereby differs with Soviet ideologists who maintain such a thing is impossible.

In a speech made public today, Mao declared that any attempt to deal with such contradictions by "coercive measures will not only be ineffective but harmful."

"We cannot abolish religion by administrative orders, nor can we force people not to believe in it," he said. "We cannot compel people to give up idealism, no more than we can force them to believe in Marxism. In settling matters of controversial issues among the people we can only use democratic methods, methods of discussion, of criticism, and not coercive nor high-handed methods."

DIFFERS WITH KREMLIN

Mao, who appears to have taken over as the ideological high priest of world Communism since Stalin's death, denied the often voiced claim of Nikita Khrushchev, Soviet Communist party chief, that leaders and the masses can never find themselves in contradiction in a Communist state.

Mao's speech, broadcast by Peiping radio, was originally delivered Feb. 27 at the 11th session of Red China's supreme state conference.

Hitherto, the 17,000-word text had been a Communist secret, with only a few passages having leaked out several months ago from Poland, where Mao's reasoning apparently was used to bolster the independent Communist regime of Ladislaw Gomulka. The broadcast said Mao had gone over the verbatim text and made certain additions.

Mao conceded that the Hungarian uprising last autumn caused stirrings even inside Communist China, with some people hoping for a two-party system on the Western model. He said:

"Certain people in our country were delighted when the Hungarian events took place. They hoped that something similar would happen in China, that thousands upon thousands of people would demonstrate in the streets against the people's government."

But this "ran counter to the interests of the masses."

For the first time, Mao made it clear the Hungarian uprising had brought doubts to some Chinese circles. It was impossible to determine how widespread these doubts were.

MAO TSE TUNG
. . . new Tito?

MARILYN BELL ENGAGED TO FORMER LIFE GUARD

TORONTO (CP)—Marilyn Bell, first swimmer to conquer Lake Ontario, is engaged to Joseph Chipper Di Lascio, 22, of Atlantic City, N.J., her father said today.

Syd Bell, father of the 19-year-old swim star, said the two are engaged "but that wedding plans are indefinite."

Marilyn met her fiance in 1954 when she won the women's world champion title at the 26-mile Atlantic City swim. Di Lascio, then 18 and employed as a lifeguard during the summer at the beach, was attending La Salle University of Philadelphia.

Asked whether the money she has gained from swimming will make any difference, Marilyn said "a lot of people perhaps think I have a fortune, but it isn't really."

"Although it's an awful lot of money for a girl of my age, it isn't any fortune."

Disarmament Talks Facing New Snags

LONDON (UP)—The official Soviet government newspaper Izvestia today accused Harold E. Stassen of trying to wreck the London disarmament talks although he threw his support Monday to a new Soviet disarmament scheme.

The Izvestia blast and reports that France plans to reject any outright ban on nuclear tests because it expects to have nuclear weapons of its own within two years raised major new snags in the London talks which resume Thursday.

An Izvestia editorial broadcast by Moscow radio said "intrigues" had sprung up around Stassen aimed at wrecking the talks. It said Stassen had been given the task of trying to discredit the Soviet proposals by leading the UN disarmament sub-committee into an impasse and shifting responsibility for failure of the talks onto the Soviet Union.

A New York dispatch in Izvestia attacked American "opponents of international operation," declared the "overwhelming majority of the American public wants immediate ending of nuclear tests" and said the calculations of the Washington "atomaniacs" are "build on sand and doomed to failure."

The Russian blast was unexpected because western delegates—especially the American delegates—said they were prepared to move toward the disarmament position.

Irwin Majority 38

VANCOUVER (CP)—Tom Irwin Social Credit candidate, has been officially declared winner in the Burnaby-Richmond federal riding by a 38-vote margin.

Index to Inside Pages

	Page
Trio Convicted in $11,000 Vancouver Robbery	2
Mao Taking Over as Red Leader?	3
One Killed in Island Traffic Crash	7
Gulf Ferry Resumes Service Thursday	7
Old Feuds Flare Again in Saanich	22

Ask the Times	13	Finance	6	Roberts	13
Bridge	16	Home Garden	5	Sports	8 and 9
Classified	16	Hutchison	4	Stott	5
Comics	10	Island Digest	7	TV with Lee	17
Dr. Alvarez	5	Penny Saver	14	Women	14 and 15
Entertainment	11	Radio	18	Your Horoscope	19

WIRE BRIEFS

Bids for Island

NANAIMO (CP)—A. B. Cleveland, 62-year-old Qualicum resident, is negotiating to buy Newcastle Island to make it a yachting centre.

The negotiations, with the City of Nanaimo, are for a price of $200,000.

Austerity in France

PARIS (Reuters)—France today embarked on a new austerity regime—the first drastic step by the young government of Premier Maurice Bourges-Maunoury.

Beer-eries?

VANCOUVER (CP) — A majority of Vancouver grocery operators favor selling beer and wine to the public in Vancouver, it was indicated Monday in the returns of a mail questionnaire by the B.C. branch of the Retail Merchants Association.

Forest Fires Beaten

HARRISON, B.C. (CP) — The flames which roared over 1,600 acres of forest here last week are just about out now, but it will be many weeks before the area is considered safe.

10 Die in Crash

ALGIERS (AP) — A military vehicle loaded with soldiers struck a mine near Tlencen in western Algeria and 10 were killed, French officials reported today.

No Taxes Paid

WASHINGTON (AP) — Chairman John L. McClellan (Dem. Ark.) said today the Senate rackets investigating committee has discovered no one paid federal income taxes on about $60,000 raised at a 1956 dinner to buy a new home for Max Kralstein, New York boss of the Bakers' Union.

Goodwill Tour

TOKYO (AP) — A 13-member Japanese iron and steel industrial mission leaves on a two-week goodwill tour of Canada.

UNEF Kills Arabs

CAIRO (Reuters) — Headquarters of the United Nations Emergency Force said today two Arabs have been killed and one taken into custody by a UNEF patrol close to the Gaza demarcation line separating Egypt and Israel.

Relief Coming For Burned Up Eastern Canada

TORONTO (CP)—Relief from the record-breaking heat wave that has scorched Southern Ontario and Quebec for the last two days was forecast today by the weatherman.

Cooler air, preceded by thunderstorms, is expected to push into the hot, humid air mass bringing relief to southern Ontario late Wednesday, but not to Quebec for at least another day.

Continued cool weather was forecast for the rest of the country.

A broiling 95 degrees was forecast for Windsor today, 90 for Toronto and Hamilton. Montreal, at the edge of the warm air belt, was expected to be cooler—at 85.

COOLER ELSEWHERE

The early heat wave was restricted to the two central provinces. It was cloudy with showers in British Columbia Monday and the forecast for today called for clearing weather along the coast and unsettled conditions in the interior.

The Prairies had a comfortable 70 to 75 degrees Monday. A few showers were forecast for Alberta and Saskatchewan with temperatures reaching the 70s or low 80s. There was rain in eastern Manitoba, but cooler, drier air was predicted for later in the day.

By contrast with the torrid heat in Quebec and Ontario, frost nipped farmers' crops in eastern Nova Scotia. The mercury dipped to 31 at Copper Lake. Halifax had a low of 47 and Fredericton a low of 49. Sydney's 34 was one degree cooler than a record set in 1932.

NEW YORK HIT

NEW YORK (AP) — The heat wave taxed New Yorkers' tempers and their electrical power system Monday.

The metropolis baked in 90-degree heat for the third day in a row. The city's sweltering millions face more of the same today. Thousands of air conditioners were switched on as the temperature soared. That helped boost the power load toward the breaking point.

A similar power crisis developed in Chicago. Household voltage dropped from the standard of 120 volts to 113.

EUROPE, TOO

PARIS (Reuters) — Europe's week-long heat wave continued unabated today.

Berlin reported a high of 89.6 degrees. It was 87 in London and Paris had 86.

In France, five persons were drowned in swimming and boating accidents in the Seine. A sixth person died of a sunstroke.

In Italy, the death toll from Alpine floods and whirlwinds rose to 17. The body of a man was found among the twisted girders of a bridge which collapsed over the Stura River.

Neighbors See, Hear Man Die in Fire

VANCOUVER (CP) — A man, trying to crawl to the door and safety from his fire-swept store, died in the flames early today.

He died within sight and hearing of neighbors who were turned back by roaring flames when they tried to go to his assistance.

The victim was not immediately identified.

Firemen said the rear of the building was a mass of flames when they arrived. The building housed four business premises with living quarters above. The blaze apparently started in a sofa in one of the suites.

Mrs. William Morton said she awoke to hear a man screaming, "Help me, help me."

She looked across from her rear window and saw a silhouette "dancing around in flames. Then the flames shot up higher and he disappeared from sight."

Quite a change fer Mister Diefenbaker t' be pickin' a cabinet 'stead o' pickin' ON one.

★ ★ ★

New nightmare: Dreamin' you're a sub with th' Fraser after y'.

★ ★ ★

Seems, th' boys in th' Kremlin are gittin' a feelin' thet someone's Peking over their shoulder.

Era Ended In Shadow Of Monday Evening

By DON PEACOCK

OTTAWA (CP)—The end of Canada's biggest political guessing game in years, 22 years perhaps, came in sweat and heat.

By sundown Monday the pieces of the puzzle began to fit together:

Prime Minister St. Laurent arrived at Rideau Hall to resign.

Governor-General Massey then promptly summoned to his rambling greystone residence John Diefenbaker.

The Progressive Conservative leader accepted Mr. Massey's invitation to form a new government, ending 22 years of Liberal rule.

As he was leaving, the sun had disappeared behind the trees; the spacious lawns were deep in shadow as a happy Mr. Diefenbaker mused:

"Every day is a holiday for me, I suppose, from now on."

But it was no holiday Monday. It was hot and sweaty. It was frequently frantic. It was also, however, history.

The thermometer on the shady side of a portico pillar at Rideau Hall read 90 degrees when Mr. St. Laurent arrived at 6.16 p.m. EDT (3.16 PDT) to tender his resignation. It had crept down to 84 when Mr. Diefenbaker showed up two hours and nine minutes later.

But most of the heat and sweat was concentrated in the second-floor corridor outside the Privy Council offices in the east block of the Parliament Buildings.

There the Liberal cabinet met to quit office. There Mr. St. Laurent and Mr. Diefenbaker had their 40-minute late-afternoon meeting while the nation awaited the final outcome.

★ ★ ★

New PM Faces Heavy Task In Implementing Promises

OTTAWA (CP) — The new Progressive Conservative government of Prime Minister John Diefenbaker will have to plan on a hefty legislative program to make good its election campaign promises.

The promises cover a wide range of subjects—from social security to agriculture, from resources development to fiscal policy, from parliamentary rights to international trade.

Some can be implemented immediately; others will take longer because they are long-term efforts.

But as Mr. Diefenbaker said at one point in his 100-speech campaign:

"My idea of politics is that promises should only be made that can be effectuated."

$300,000,000 HIS ESTIMATE

Later he said his party's promises would cost no more than $300,000,000 for current expenditures, excluding spending on self-liquidating projects which would pay themselves off over the years. That would be one-fifth of the $1,500,000,000 price tag the Liberals placed on the Conservative pledges.

And, on top of that, he promised to reduce "unnecessary" taxes, including the 10 per cent excise tax on automobiles.

Mr. Diefenbaker promised a September session to increase old age and other pensions to "a fair and reasonable" figure tied to cost-of-living increases.

Social security measures would be maintained at "a high standard to keep pace with national productivity."

A large section of Mr. Diefenbaker's election platform was filled with planks aimed at agriculture.

He pledged the appointment of a royal commission to investigate the spread between the

Continued on Page 2

ACROSS THE PROVINCE

Three Men Convicted Of $11,000 Robbery

Face Sentence in Vancouver Thursday For Armed Theft at Mainland Hotel

VANCOUVER—Three men, identified as part of a foursome seen by a police inspector "giggling" as they counted $11,500 in stolen money, were convicted Monday of armed robbery.

Magistrate Oscar Orr found James Semenoff, 23; his brother, John Semenoff, 22, and Raymond Peters, 27, guilty of robbing the downtown Drake Hotel April 25. A fourth man, Vern Barnes, 23, was remanded until Thursday for a decision. The others will be sentenced the same day.

Police Inspector Ian McGregor said earlier he peered through a hotel room keyhole and saw three men counting money. He testified he and other officers broke down the door and arrested Barnes, James Semenoff and Peters. John Semenoff was arrested in the hallway.

SUNDAY BALL HEARING

VANCOUVER — Hearing of a charge against the Vancouver Mounties of the Pacific Coast League for playing Sunday baseball games was adjourned Monday to June 26.

The adjournment was granted at request of Crown counsel Stewart McMorran. Senator J. W. De B. Farris, defence counsel, said he will seek a further adjournment on the new date.

ZUCCO REFUSED PENSION

VANCOUVER — Mrs. Bea Zucco, who has staged three sit-down protests at government buildings in efforts to get a pension for her sick husband, Monday suffered another defeat in her campaign.

The Workmen's Compensation Board said a board of medical referees has been unable to find evidence of silicosis in former miner Jack Zucco, a patient at Vancouver's Pearson Tuberculosis Hospital.

The board said it is unable to grant a pension without such evidence.

FRANK WARD DIES

VANCOUVER — Funeral services will be held here Wednesday for Frank G. Ward, founder and president of the largest and oldest surviving music house in B.C. He died suddenly over the weekend at his home at the age of 62.

Born in Valleyfield, Que., he came here in 1904 and started work three years later for a musical firm.

TRAPPED BY CAVE-IN

NORTH VANCOUVER—Lloyd Thorpe, 29, was taken to North Vancouver General Hospital Monday with possible internal injuries after being trapped up to his neck in a ditch cave-in.

Witnesses said Thorpe was removing shoring timbers from the 13-foot ditch when a side wall of earth fell on him.

Fellow workers rescued him.

CLOSER CHECK URGED

VANCOUVER—A coroner's jury investigating a recent death in a city jail has recommended closer and more frequent observation of intoxicated prisoners.

The recommendation Monday followed an inquest into the June 8 death of Woodrow Thomas Gibbs, 39. The jury ruled he died accidentally as a result of being under the influence of alcohol.

60 SUITS STOLEN

VANCOUVER—Men's suits valued at $5,250 have been stolen in the last two weeks from the Hastings Street store of Murray Goldman. Goldman reported Monday that 50 suits worth $3,500 were stolen in a burglary at the store during the weekend. Last week, Goldman reported theft of 10 suits valued at $750 between June 1 and 7.

... NEW PM

Continued from Page 1

price paid producers for farm products and the price charged consumers.

A Conservative government also would approach Britain to buy Canadian wheat with $17,000,000 interest she owes Canada from last year on a post-war loan.

Benefits under the Prairie Farm Rehabilitation Act would be extended to all parts of Canada, instead of being limited, as now, to the prairies.

PROCESSING AT HOME

Development of natural resources and encouragement of more processing in Canada of raw materials now being exported to the U.S. was promised.

The resources program would be a 10-year effort and would include the development of north-south highways.

Priority would be given to federal aid to help British Columbia develop the Columbia River power project. The South Saskatchewan River dam and irrigation project would receive federal aid.

Mr. Diefenbaker pledged establishment of a Canadian energy board to encourage balanced power development among coal, oil, gas and atomic coal, oil, gas and atomic energy.

Provincial and municipal governments would receive a larger share of the national income. A new federal-provincial tax conference would be called to give the provinces a better deal.

WOULD AID CITIES

A Conservative government would end what Mr. Diefenbaker described as federal interference with the rights of the provinces and would take steps to relieve municipalities which find themselves hard hit by federal tight-money policies.

The question of parliamentary supremacy drew from Mr. Diefenbaker the pledge to abolish the rule of debate-limiting closure. He also supported the idea of appointing a permanent Commons Speaker.

He proposed non-partisan redistribution of Commons seats and reform of the Senate.

Canada would spearhead a call for a Commonwealth trade and economic conference to help restore to this country's exports some of the Commonwealth markets lost to other countries.

MOVES FREELY

Unlike its cousin the oyster, the scallop swims freely by rapidly opening and closing its shell.

43 INJURED IN TORONTO TROLLEY CRASH

TORONTO (CP) — A rear-end collision of two streetcars in east-end Toronto today sent 43 persons to hospital.

The accident occurred at the peak of the morning rush hour at the intersection of Queen Street and Broadview Avenue.

Passengers were flung on top of one another when a Kingston Road car, operated by a student driver, crashed into the rear of a standing westbound Queen Street car.

Most severely injured was George Bryant, Toronto Transit Commission instructor, who was standing beside student driver R. Humphries.

'Kingpin' Killed In New York Gangland Slaying

NEW YORK (AP) — Gangland gunmen killed a reputed underworld "big shot and kingpin" Monday on the sunny doorstep of a Bronx grocery store.

Two assassins pumped four bullets into Frank Scalise, 55, and fled in a black sedan. Police described Scalise as an associate of gambler Frank Costello and Charles (Lucky) Luciano, deported vice lord.

Federal authorities suspected Scalise of being involved in international narcotics smuggling. He had been sought for questioning in three murders.

Moments before his death Scalise purchased 90 cents worth of peaches and lettuce. He was stuffing money into a pocket when the gunmen struck.

Enrico Mazzaro, 61-year-old store owner, was booked for his own protection, as a material witness. He was held in $100,000 bail.

Police said the shooting was not connected with the recent attempt on Costello's life.

Train Off Tracks In France; 10 Die

ARRAS, France (UP) — Three cars of a Paris-bound express train jumped the tracks near here today while traveling at 50 miles an hour. Police said 10 persons were killed and 20 injured.

The accident occurred as the train was leaving the station at Boisleux, a northern French town five miles from here.

SPECIAL MEMBERS

Ravens, kept by tradition around the Tower of London for centuries, are fed an official daily ration.

Doctors to Set Own Standards For Hospitals

EDMONTON (CP) — Canadian medical men are preparing for their own hospital-standards check. Doctors are anxious to increase the supply of laboratory technologists. They will step up cancer refresher courses, and soon will have new fee schedules for veterans.

But all these decisions at Monday's opening of the Canadian Medical Association's annual convention were overshadowed briefly by the experiment of giving two groups of 400 laymen close-up views of appendectomies via color television.

Meanwhile, the CMA's general council, described as "the parliament of the medical profession in Canada," began studying national problems.

WILL "RUN OWN SHOW"

Of major importance Monday was the firm decision to split from the joint Canada - United States commission on hospital accreditation, on which the CMA is the only Canadian representative. The joint group has handled hospital standards in both countries since 1952 and previously it was the sole chore of the American College of Surgeons.

The all-Canadian program, toward which the CMA has been working for the last several years, is scheduled to become effective January 1, 1959.

Dr. Arthur F. Van Wart, of Fredericton, Monday night was named president-elect of the association.

Dr. Norman H. Gosse, of Halifax, was named chairman of the CMA's general council, and Dr. G. W. Halpenny, of Montreal, was elected honorary treasurer at the annual meeting here.

U.S. Blasts Fourth Atomic Test Shot

ATOMIC TEST SITE, Nev. (AP)—Atomic scientists exploded the fourth shot in the current atomic test series at 5.45 a.m. MDT today.

The Atomic Energy Commission said "light fallout" from the blast forced evacuation of the test site control point.

The device—detonated from a balloon hung 500 feet above the desert floor—lit up the dawn sky throughout much of the west.

Five minutes later the billowing mushroom cloud, rising almost six miles into the sky, began to sift radio-active contamination toward the control point.

AEC officials said later the fall-out was not severe enough to constitute a health hazard. The evacuation was carried out as a drill.

Abingdon near Oxford in England is noted for the remains of a great abbey founded in the 7th century.

See BRACKMAN-KER 3388 Douglas St.
For ALL of YOUR
Farm and Gardening Supplies

SHOX-STOK

For FARMERS and GARDENERS
Quit chasing livestock! With SHOX-STOK a single wire will fence animals IN pastures and OUT of gardens and crop lands.

PRICE $12.95
Complete with 50 washers, 50 clips, 4 corner insulators.

BINDER TWINE $11.90
Per Bale of 6 Balls
Per ball $2.30
Baler Twine Bale, 2 balls $8.20

STILL TIME TO PLANT THAT LAWN
Use "B. & K." Manor Special Lawn Seed. Per lb. $1.15
Ask for Free Lawn-Care Pamphlet

FLAME SPREADERS... ONLY $18.00
Kill those weeds easily with our No. Z11B Flame Spreader. Safe and Sure

EVERYTHING FOR THE FARM AND GARDEN
BRACKMAN-KER MILLING CO. LIMITED
3388 DOUGLAS ST. Lots of Free Parking PHONE 3-1127

4 3/4 % on Canada Permanent Debentures
FOR TERMS OF 1 TO 5 YEARS
Debentures are issued in registered form or payable to bearer in amounts of $100 and upwards.
Authorized for the investment of trust funds.
Call or write for Debenture folder
CANADA PERMANENT MORTGAGE CORPORATION
W. W. EVANS, MANAGER,
714 Fort Street, Victoria
Telephone 4-9375
Capital and Reserve $14,500,000
"Over a Century of Service to Canadians"
57-4

Serve 'White Horse'... it gives you special flavor and extra smoothness. Now this great Scotch comes to you in a *new* and *different* carton.
WHITE HORSE
SCOTCH WHISKY
Distilled, blended and bottled in Scotland
W-336
This advertisement is not published or displayed by the Liquor Control Board or by the Government of British Columbia

SPECIAL MONEY-SAVING OFFER!
8¢ OFF GIANT SIZE Rinso!

Extra bonus on the back of every box:
RINSO'S SPECIAL BATH TOWEL OFFER!

Now Rinso offers big savings—8¢ off the giant size and 4¢ off the large size. And, as an extra bonus, Bath Towels, bearing a famous brand name, are offered on the back of every box.
And remember, Rinso outwhites them all — in just one washing gets clothes whiter, brighter than new. Get Rinso to-day and save!
Remember—8¢ off giant size, 4¢ off large size: so hurry—offer good only while supply lasts!

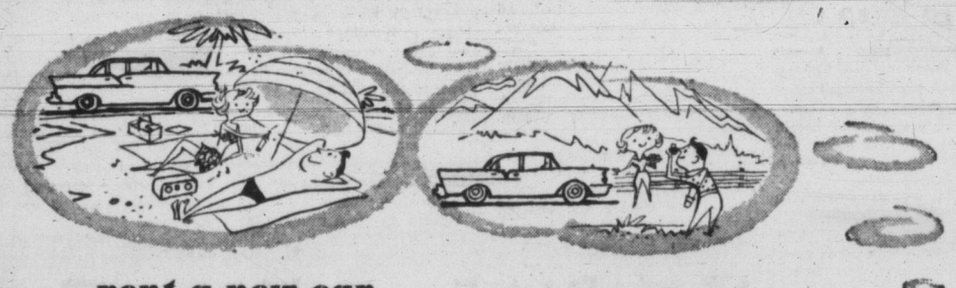
rent a new car for your dream vacation... go TILDEN!

It's so easy to rent a new car from TILDEN for your vacation! Share the cost with friends . . . no schedules to worry you . . . come and go as you please.
Call your TILDEN man and a sparkling new car will be reserved for you right away!
Vacationing? Week-end trip? Go TILDEN . . . Canada's largest and only Canadian-owned rent-a-car system! . . . 125 stations coast to coast.
TILDEN rent-a-car SYSTEM
855 Douglas Street—3-2131
also C.P. Ferry Terminal and Victoria Airport

FORMAL RESIGNATION of Liberal government took place Monday afternoon. Prime Minister Louis St. Laurent receives salute from RCMP officer as he arrives at Government House, Ottawa, to tender his resignation to Governor-General Vincent Massey. (AP Wirephoto.)

★ ★ ★ ★

Aid Promised Tories—St. Laurent

OTTAWA (CP)—Prime Minister St. Laurent Monday issued the following statement concerning the resignation of his government:

"Although no party will have a clear majority in the new Parliament the Progressive Conservative party appears to have the largest number of elected members.

PROPER COURSE

"In the circumstances I reached the conclusion that the proper course for me to take was to submit the resignation of the Liberal administration to his excellency the governor - general, which I have done today.

"Before doing so, I advised the leader of the Progressive Conservative party of my intention, adding that of course we would carry on if he was not prepared to accept the responsibility of forming a government, but that if he does, my colleagues and I would extend full co-operation to him and his party in their arrangements for taking over so that the Queen's government can go on without interruption.

"I have also told Mr. Diefenbaker that I feel the Liberal members of Parliament will not attempt by obstruction to prevent the new government from carrying through Parliament the program it has placed before the people, though we shall, of course exercise our right to express our views freely on the measures introduced in Parliament.

"We feel that the growth and prosperity of the country should not be endangered by instability of government which would come from irresponsible obstruction."

Polish, German Reds Conferring

Bitterest Communist Feud at Issue As Gomulka Seeks to Settle Quarrel

BERLIN (AP)—Polish leader Wladyslaw Gomulka today opened talks with East Germany's Stalinist rulers aimed at working out an end to one of the bitterest feuds inside the Soviet bloc.

Party and government delegations of the two Red satellites opened a three-day closed-door conference shortly after the Polish visitors got a red-carpet welcome.

Gomulka said "we believe in co-operation among all countries regardless of the order of their societies and we believe this sort of co-operation is of importance for the future of Germany and Europe."

IMPORTANT PROBLEMS

The talks, he said, would deal with "important problems of mutual interest involving the development of socialism and safeguarding of European security."

Since Gomulka broke away from tight Moscow control last October, Polish and East German politicos have been sniping at each other. Apparently only Russian intervention has prevented the quarrel from flaring into an open rift in relations.

Walter Ulbricht, Stalinist secretary of the East German Communist party, has condemned Gomulka's liberal ideas and the so-called independent road to communism. Ulbricht hews close to the Moscow line.

The article says "the prevailing atmosphere in the army . . . is worrying us greatly." It clearly indicates that the feeling in the army is as widespread as in the rest of Poland.

Zarzychi says "we notice doubts in the purposefulness of our alliance with the Soviet Union, of the importance of Soviet aid for our economy, and of Soviet support for our national interests."

He says Communists in the army should stop living the life of "offended virgins" and either push the official line or leave the party.

WARSAW (AP) — The defence ministry has called for a broad political offensive to stamp out widespread anti-Communist and anti-Soviet feeling in the Polish army.

The call was made in an article by Vice-Defence Minister Zarzycki in the Polish Army Journal.

Combat Poison Ivy

TRAIL (CP)—About 145 pounds of poison ivy control chemical is being sent here to fight the growth of the weed near Sunningdale School. As many as 40 children have been away from the school at one time, suffering from the effects of the weed.

3 Cheat Death Mile Above Niagara Falls

NIAGARA FALLS, N.Y. (AP)—Three men were rescued by helicopter and private boat late Monday night after a harrowing two hours in the Niagara River a mile above the cataract.

Two of the men were clinging to a rock. The third was in a 16-foot outboard motorboat.

Authorities said Dennis Miller, 36, and Thomas Sterling, 50, both of Niagara Falls, Ont., were cruising in the motorboat when the engine failed.

Miller fell overboard as the two were trying to fix it, but was able to swim to a rock about 150 yards off shore.

The third man, Robert Bryan, of this city, said he heard Miller's cries from the shore. He swam to Miller's aid while others called police.

Miller and Bryan said they clung to the rock for nearly two hours. Later Miller told authorities, "I would have let go long ago if it hadn't been for him comforting me."

Sterling, in the boat, was taken in tow by a private motorboat, while a two-place helicopter from the air force base here settled down near the rock to pick up Miller.

Signs of Levelling Off Seen in Canada's Economy

OTTAWA (CP) — Canada's economy showed some signs of levelling off in the first three months of 1957 after a prolonged period of continuing rises, the bureau of statistics reported today.

An indicator was the gross national product, value of all goods and services produced, which stood at an annual rate of $30,910,000,000 for the three months.

While sharply higher than the annual rate of $28,726,000,000 in the first quarter of 1956, the 1957 rate was slightly below the record $30,960,000,000 in the October-December period of last year.

Canada, for the year as a whole had gross national product of $29,866,000,000 for 1956. The Liberal government earlier this year forecast an increase to $31,250,000,000 for 1957.

OFFICER ACQUITTED

VANCOUVER — Magistrate Oscar Orr said Monday that police officers charged with a criminal act should be tried by a visiting magistrate.

He dismissed a charge of impaired driving against Constable Edward Hart, 33.

WEDNESDAY MORNING SPECIAL

SUMMER HATS

Specially Priced $2.95

PLUME SHOP Ltd.

1740 Douglas Street

PORT ANGELES INVITES

Enjoy Our Shops and Scenic Attractions

For Information on EXCURSION RATES and SPECIAL PARTY FARES Call

Canadian Pacific

2-8131

In respect to the memory of the late

MR. F. G. WARD

President of the Company

FRANK G. WARD MUSIC LTD.

1320 BROAD STREET

will be closed

All Day Wednesday, June 19th

SPECIALS!

for Wed. a.m.!

DRAPERY REMNANTS

A fine big selection, colorful quality fabrics for curtains, chair covers, cushion covers, etc. ½ PRICE

LINO REMNANTS

Printed and Inlaid Lino in a big selection of patterns, for bathroom, hallways, counter tops and cupboards. SPECIAL 1/3 to ½ OFF

RIGHT THROUGH YATES TO VIEW

Phone 2-5111

Standard FURNITURE DOWNTOWN AT VICTORIA

CONFIDENCE

The same confidence you repose in your physician may be placed in our faithful fulfillment of prescriptions with scientific precision.

McGill & Orme LIMITED PRESCRIPTION CHEMISTS

FORT at BROAD 4-1196 | DOUGLAS at VIEW 4-2222 | PANDORA at COOK 2-8191

ONLY 1,900 MILES

1957 BUICK 2-DOOR HARDTOP

Dynaflow - Radio - Heater - Power Brakes. Black with whitewalls. Only driven 1,900 miles $3795

EMPRESS MOTORS

900 Fort, at Quadra Phone 2-7121

37th ANNUAL REPORT OF

DOMINION STORES LIMITED

TO THE SHOPPING PUBLIC

Recently, Dominion Stores Limited mailed its 37th Annual Report to the 3,280 men and women who as shareholders in the Company own the business.

In addition to reporting thus to the people who own the business, Dominion believes also in making an Annual Report to the millions of satisfied customers from coast to coast whose ever-increasing patronage has built Dominion from three small stores in 1919 to more than 325 today.

Following are some of the highlights from Dominion's 37th Annual Report for the fiscal year ended March 23, 1957:

- Dominion attracted the greatest number of customers in its history. As a result, sales increased by more than 50 million dollars to a record total of $270,518,579. (See at right a breakdown of where each customer's money goes.)
- Thirty modern new markets were opened during the year, and construction was started on an additional 31 from Vancouver to Halifax.
- More than a thousand new jobs were created by Dominion's growth, and at year end a total of 5,797 full-time and 4,681 part-time people were employed in the stores, plants and offices of the Dominion organization.
- A new $4,000,000 Distribution Centre was opened at Montreal, one of the modern centres where Dominion gathers the products of Canadian farms, fisheries, meat packers, and processing plants, for fast, efficient distribution to our retail stores. It is the efficiency of behind-the-scenes food handling that enables Dominion to offer the shopping public merchandise at the highest peak of freshness and quality, at the lowest possible price.
- Net profit for the year amounted to slightly more than two cents on every dollar sales. Of this, almost 1½ cents is being reinvested in the business to expand and improve our service to the shopping public.

We sincerely thank the millions of customers whose patronage has built this great truly Canadian enterprise. In appreciation we will continue to strive for ever-increasing efficiency at every level of our operations, to help cut food costs and provide maximum shopping comfort and convenience.

THOMAS G. McCORMACK, President, DOMINION STORES LIMITED

When a Family Spends $10 at a Dominion Store—

Farmers, producers, packers, manufacturers and other suppliers receive	$8.27
Employees receive in wages and benefits	.81
Rents, local taxes, licenses, insurance, light, heat, water, telephone, laundry, maintenance and other operating expenses take	.50
Federal and Provincial taxes on income take	.21
The 3,280 shareholders who own the business receive in dividends	.07
The balance, reinvested in the business to provide new stores and for continuous modernization, is	.14

Victoria Daily Times

THE HOME PAPER — Established 1884

Published every afternoon except Sunday by The Times Publishers Limited, 2631 Douglas Street, Victoria, B.C, The Times is a member of the Audit Bureau of Circulation; The Canadian Daily Newspaper Publishers Association; the Inter-American Press Association; the International Press Institute, and of The Canadian Press, which is exclusively entitled to reprint the local news published herein, and whose report may not be used without permission. Rights reserved on special dispatches and features. Authorized as Second Class Mail, Post Office Department, Ottawa.

STUART KEATE, Publisher — BRUCE HUTCHISON, Editor

The New Government

MR. DIEFENBAKER BECOMES Prime Minister on Friday and all Canadians must hope for his success in that office. But by forming a Conservative Government Mr. Diefenbaker will not have solved the parliamentary stalemate or ended the present political confusion. We are only beginning a process of clarification which will take some time, several months at least.

The new Prime Minister must be given a reasonable period to organize a Cabinet, to represent the nation at the Commonwealth Conference and to concert a policy. Then, at no distant date and certainly by early autumn, he is bound to meet Parliament and see whether it is ready to vote confidence in him. Meanwhile he has the constitutional right and obligation to carry on the routine affairs of Government. Lacking a parliamentary majority, he has no right to inaugurate any important new policy or to take any decisive act which Parliament might repudiate.

Unless the new Government makes some unlikely mistake it seems assured of a vote of confidence as soon as the new Parliament meets. None of the opposition parties wishes to precipitate an election at the moment. The Liberal Opposition will be perfectly entitled to support the Government for the time being even on policies that it does not accept, since its own policies have been rejected by the people. The C.C.F. and Social Credit parties evidently are prepared to co-operate with Mr. Diefenbaker for a time, anyway.

It will be the Government not the Opposition that will desire an early election and we may be sure that the Government will arrange such an election as soon as possible. Mr. Diefenbaker cannot long tolerate a precarious minority position in which his Government's life is always at the hazard of a parliamentary vote.

Moreover, the Government will wish to reach the electorate before the bloom of the recent election victory has rubbed off, before the other parties have begun to recover from their defeat and before any controversial public issue has arisen. Mr. Diefenbaker will certainly feel confident of a clear majority at the polls if he can reach the country soon enough. For these reasons the opposition parties may try to stall off an election but it probably will be called before snow flies.

It is to be expected that Mr. Diefenbaker will convene Parliament during the summer and submit at least the first instalment of a policy —no doubt higher old age pensions, reduction in income tax, financial assistance to farmers and other items in the Conservative election program. All these proposals, we may safely assume, will be ratified by a Parliament which is not ready to quarrel with the Government and precipitate an election.

Once Mr. Diefenbaker has a vote of confidence, but not before, he will unquestionably have the constitutional right to dissolve Parliament at any time to suit his convenience. The Crown's obligation to take his advice on dissolution was established for all time in the constitutional crisis of 1926. Therefore if he wants an early election, as presumably he does, he can have it even if he has met no obstruction in Parliament.

The recent poll revealed that the nation did not have confidence in the St. Laurent Government but it did not prove that the nation had confidence in any available alternative. The Conservative delegation in Parliament is far less than a majority, the Conservative vote in the country less than half the total and even less than the Liberal vote.

Nevertheless the nation believes that Mr. Diefenbaker should have his chance to govern and it will have its own chance, not long from now, to say whether he should be confirmed in office for the next four or five years.

Thus the party structure of Parliament has been shattered for the time being but the constitution, a far more important concern, has come through this crisis inviolate, to the honor of the Government and the Opposition alike. So ends a long and illustrious Liberal era which transformed the nation. So begins the Conservative era which we hope will continue more than two decades of national progress.

In Which We Serve

PRESS REPRESENTATIVES who yesterday saw the future HMCS Fraser in the final phase of her builder's trials received a very vivid impression of what a modern warship is like. The new anti-submarine destroyer escort is more advanced over the ships of 1939 than the latter were over those of 1914.

In manoeuvrability, speed and intricate controls, in defence against atomic radiation, in the comfort of the officers and men who will serve in the ship, this product of Yarrow's Ltd. is an eye-opener. On June 28 she will become a unit of the Canadian Navy, a source of pride for the service and the makers alike.

The Fraser is a defensive warship. She is designed to find and destroy enemy submarines, and for that highly specialized job there are few ships in the world to equal her. At $25 millions she is a heavy investment in defence, but she could return this investment with interest by saving one important convoy in wartime. With thirteen other ships of her class she will form a vital part of Canada's seawall, and an important part of this country's contribution to the joint defence program of NATO.

The local builders are to be congratulated on an excellent accomplishment; the Defence Department and the Navy are to be commended for an outstanding addition to our sea strength. Canada may well be proud of this new ship and the men who will take her to sea.

A Community Property

THE VICTORIA KINSMEN have a plan to spend about $22,000 of their money to develop a park area at the Gorge. Quite logically, they want definite assurance that the region they improve will remain a park and not be sold for building lots or commercial development.

The area they have in mind is part, or all, of the old Gorge Park owned by the city below the Gorge Bridge. This property is located in Saanich.

Victoria's city council has before it a suggestion to sell the area to Saanich. The suggestion is excellent if the price is right.

The price, we suggest, should be one dollar and the definite assurance that the land conveyed to Saanich shall always be used for park purposes. That qualification should meet the requirements of the Kinsmen. It should also serve the long-term interests of this entire community.

A brief look at fairly recent history justifies that claim. In the days when the Gorge was Greater Victoria's summer playground, Victoria operated the "Free" bathing house on the shore northeast of the Gorge Bridge. It also maintained the picnic area and gardens stretching further east. In those days it was used universally by Greater Victorians and was the site of some of the outstanding aquatic events of the capital's history.

If it is again developed and regains some of the popularity it knew 30 or 40 years ago, it will still be a centre for recreation. As such it will continue to be a community asset and a fitting part of a metropolitan parks system when Victoria, Saanich, Esquimalt and Oak Bay finally recognize the desirability of such an arrangement.

If there is some concern now over the fact that it is owned by one member of the Greater Victoria family and housed by another, then any possible embarrassment could be overcome by this simple transfer.

Unless the time arises when each municipal unit in this community raises gates to close against residents from other municipal units, the formality of ownership should be of little public interest.

The fact remains that all of Greater Victoria must hold onto, and acquire more, parks, not particularly for immediate needs but for obvious requirements a few years hence. If the Kinsmen are willing to put their money into such a worthy development as that proposed at the Gorge, commonsense dictates that they be given every encouragement to do so. Assuring them that the land would remain a park is a small enough expression of appreciation for what they are ready to do.

In the Big Leagues Now

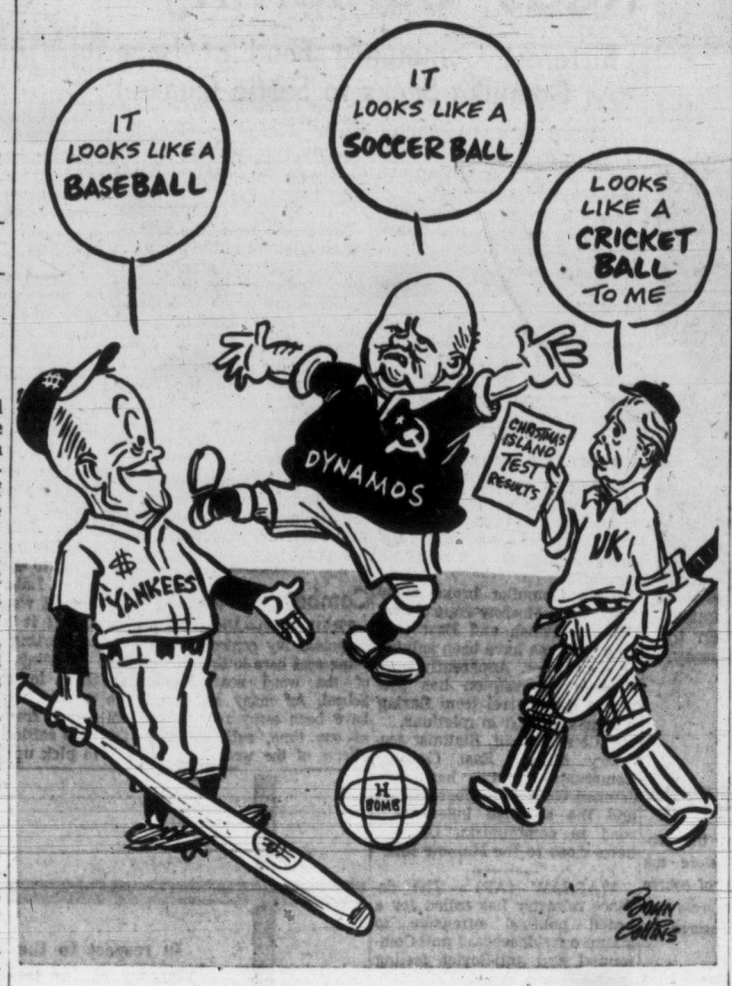

LOOSE ENDS — By BRUCE HUTCHISON

The Smooth and the Rough

NOW that its superficial confusions are being straightened out, it is time perhaps to consider what last week's election meant fundamentally. But not time yet, of course, to attempt any conclusion, for the true meaning of these events cannot be guessed at the moment either by the victor or the vanquished.

Hutchison

Still, I think we can discern something pretty fundamental in the electors' verdict on money. The election, it seems to me, was more important in this respect than in any other. For it tested something much larger than the policy of a government and the policy of an opposition. It tested the ability of a free people to manage their money collectively and, apart from foreign affairs, that is the biggest question before any free society at this point in history.

NOW, I am not speaking here of the wisdom of any particular government or opposition since the electors already have made up their minds on that issue. I am thinking of a process which will long outlast all living politicians.

It would be re-assuring to assume that the voters rejected the existing government because they had carefully considered its so-called tight-money policy and decided that it was unwise, that they wanted another and a definite policy.

Unfortunately we cannot assume that. The tight-money policy was not really considered at all and could not be when the government utterly failed to explain or defend it and the opposition did not try to understand it. Moreover, a thousand other questions troubled the electors, chief among them, I imagine, the age and smugness of the government.

THUS it cannot be said in truth that the electorate as a whole deliberately and consciously rejected hard money in favor of soft. But, unfortunately, in practical politics the electorate's decision may be so interpreted.

The Cyclical Budget, which every party accepted in theory some ten years ago perished once it was applied in practice. It survived, under Finance Minister Douglas Abbott, with his huge post-war budget surpluses, so long as the government was unassailably in power for other reasons. It died, under Mr. Harris, with a very small and cautious surplus, as soon as the government lost its hold on the voters for other reasons.

IF nothing else is certain in the prospects of a Conservative government we may be sure of one thing—never again, in the visible future, will a finance minister budget for surpluses to pay off debt and temper inflation, when in a time of boom. That may be sound in economics. It has been found impossible in politics. And there, in politics, the Keynesian system of economics falls to the ground because the electors appear unwilling to take the rough patches with the smooth.

The whole Keynesian apparatus—budget surpluses in good times, interest rates fixed by the market, tight money or call it what you will—annoyed the electorate not because it was unwise (even if it was unwise) but because it was hard to take. Sound economists might attack this system as unsound, both in theory and practice. The politicians attacked it, quite successfully, because it was irritating, difficult and misunderstood.

THE question arising in every thoughtful mind before the election was not whether the government's exact fiscal policy deserved support but whether any policy strong enough to preserve the value of money can long survive in a democracy.

The easy answer from the ballot box is in the negative. Any man observing that apparent answer may be excused if he unloads every government bond he owns, his life insurance and other fixed savings as soon as possible and invests in equities as a hedge against inevitable, perpetual inflation. But this impulse is probably too desperate and premature.

THE people rejected a government, yes. But they did not necessarily reject the principle that it is the duty of any government to preserve their savings. Though they didn't want the existing government and its policy, they expect its successor to preserve their savings by some other policy.

The real question, therefore, is how the new government will accomplish that result. It must have in its own mind a clear alternative to the existing policy and it must be given a fair, full chance to present that alternative. Therein, despite all the superficial confusion, we can discern already the fundamental test of Mr. Diefenbaker. Let us all hope that he can meet it.

DENNIS THE MENACE

"THEY WON'T LET ME HAVE ANY ROOT BEER. THAT'S WHY I'M SO WEAK."

From Our Files

June 18, 1897—Almost the whole of the province of Assam has been devastated by an earthquake. The ruin is appalling.

June 18, 1917—Tenders are being invited for repair of the "Made in Victoria" building at the Willows. It has been in a state of collapse since the great snow of February last year.

June 18, 1937 — Mayor Andrew McGavin will officially open the Show Boat in the Inner Harbor tomorrow evening. A group of pierrots from London will be featured in the performance.

As Our Readers See It

'Down the Drain'

Well, sir, the not altogether unexpected has finally come to pass, and it is now evident that the federal Liberals almost went "down the drain," if you'll pardon the borrowed vulgarism.

But, strange to say, it is not Mr. Bennett and his Social Crackpots who are to be applauded as the power which brought about the near calamity to the Liberals.

As a matter of fact if it were not for the Bennett and Manning Social Crackpots taking up space in the political field, the true Conservative party would undoubtedly have put a real landslide under the Liberal party and truly sent it "down the drain."

Next time around it may well be the Social Crackpots who will be drained off, once and for all, from the Canadian political picture.

H. V. O'REILLY.

St. Catharines, Ont.

For Saanich Ratepayers

I wonder if the ratepayers of Saanich are taking notice of the continual absurd antics of the Saanich Council.

Another piece of "woolly thinking," lack of common sense and ordinary business methods is now being crudely perpetrated on the taxpayers of Saanich. I refer to the colossal blunder now going on regarding the addition to the municipal hall. Apparently, the only man on the council who has sense enough to see it is Reeve Ash. Of course, according to the rest of the members of council, he is always wrong.

These brilliantly learned (?) gentlemen of the "old guard" are bound the ratepayers will have no say in spending $225,000 of their money and in which Councillor Casey states, "this figure was drawn from a hat." In their rush to ignore the taxpayers wishes, and their fanatically frenzied attempt to stop all investigation of a joint municipal hall with Victoria, and amalgamation of the urban area of Saanich, as suggested by Reeve Ash, they care not what it will cost so long as they can oppose any and all suggestions made by the Reeve. These "little generals" of Saanich want to hold on to their positions as Councillors regardless of the cost and the future results to Saanich.

It is to be hoped that the Minister of Municipal Affairs will see to it that the taxpayers have the opportunity to vote on this question. If this building is allowed, it will be a white elephant later, and a lasting monument to the stupidity of men who refused to look to the future.

There is yet time for common sense to prevail.

T. J. O'NEILL.

2561 Bermuda Place.

No Agreement

Under the heading "CCF and Profits" in your issue of Monday, June 10, Mr. J. E. Jenkins again voices his wrath at what he terms "absurdity" and lack of consistency on the part of the CCF.

He instances Premier Douglas of Saskatchewan as an example of such failure but neglects to note that when Tommy Douglas was elected as head of that government he was forced to work with and to do the best he could under world conditions and circumstances over which he had no control as head of the government of just one small province in a country of nine smaller provinces in a world of profit-seeking and capitalist-minded people.

Premier Aberhart in Alberta, facing like world conditions was unable to eradicate profit-seeking and to install his Douglas theory of greater socialism The Labor Party in Britain also found itself inadequate to abolish the profit-seeking capitalistic impulses of the human animal. And in 1918, when Russia was by force of arms attempting to in her own land and territory abolish capitalism, she was invaded by armies already at war among themselves—Germany, France, Britain, Canada and others, but together fighting Russia in Russia, in a determined attempt to prevent Russia having such an improvement, and of forming its own economic system to meet only its own need.

Mr. Jenkins is quite correct in saying that in the capitalist world, and especially in Canada no mandate has as yet been given to any group or party to end the profit system. And in Canada there seems small hope of any such mandate being given in the near future. Here today, immediately after a federal election none of the four parties seeking election has been returned strong enough to dominate the other three. And among the 260 members elected there is not sufficient co-operation, too much selfish partyism, too much prejudice, too great a lack of disposition to agree to meet the need of only 16,000,000 people. Already there is talk of a new election in order that one party may be strong enough to force its will on all others.

Would Mr. Jenkins kindly tell us why he denounces one party when in Canada no two parties, no two provinces, no two churches, and hardly any two dozen people can agree about any political policy, about any religious belief, or even about any educational system. With whom does Mr. Jenkins agree, or who agrees with Mr. Jenkins?

L. J. PEPPER.

1085 Verrinder Ave.

Heaven Forbid—Emily, Too

With regard to the so-called "sculpture" that the Centennial Committee proposed to place on the lawn of the Parliament Buildings, heaven forbid! It shocks one to know that these self-styled "artists" can take themselves seriously and expect others to do the same.

The formless monstrosity depicted in the Times recently is merely a waste of good stone and has no place anywhere except on a rock-slide where no one can see it.

Surely it is time that people came to their senses and saw with their own eyes instead of slavishly following the fashionable insanity that they are told is "art"?

Real art is beauty. There is none in this distortion in stone. Any more than there is in the childish and grotesque daubs painted by Emily Carr and others. Careless incompetence splashed on a canvas is not art. And how posterity will laugh!

HILDA G. HOWARD.

R.R.2, Victoria, B.C.

Show Consideration

As the time has come for the tourists to come to our fair city to shop, I would like to make a couple of suggestions to our good citizens.

I think it is only fair to the Chamber of Commerce and store owners that we leave Wednesday afternoon and Friday evening for these people to buy, thus giving them the best of attention. I am told that is why the stores are staying open 6 days a week during the tourist season.

At the same time I would like to suggest to all the people working on a five day week to try and shop Monday, Tuesday, Thursday, Friday and Saturday as I am sure the clerks would also like to see a five day week. I belong to a trade union myself and I'm sure on my day-off (Saturday) I can do all the shopping that my pocket-book will allow. By shopping on these days mentioned we can show consideration to our sales clerks.

SUBSCRIBER

FROM WASHINGTON — By WALTER LIPPMANN

More Nuclear Tests?

THE United States administration is no doubt well aware that on the issue of the testing of nuclear weapons, it must not only make the right decisions. It must also justify them to the opinion of mankind. For the air belongs to all mankind, and the fallout from the American, the British, and the Russian nuclear explosions does not fall exclusively on American, British and Russian territory. We are confronted with Khrushchev's "proposal to put an end to all explosions," and, whatever we may think of the sincerity or the wisdom of the proposal, it is one that we must discuss fully and frankly.

Lippmann

In his television interview a week ago Sunday, Khrushchev had some things to say which provide a good opening for the discussion.

He had been asked by Mr. Schorr of the Columbia Broadcasting System why the Soviet government has not given notice of, or even announced afterwards, the last five tests conducted in the Soviet Union. Khrushchev's answer was in substance: if your country were big enough, as is Russian territory, for you to explode these tests in the United States, you would not warn of these tests beforehand.

Unknown Tests?

This does not happen to be strictly true in that we do announce the tests inside American territory. But what is important about the statement is not this minor inaccuracy. It is the possible implication that the territory of Russia is so big that nuclear explosions could take place within it and remain unknown.

To be quite fair, Khrushchev did not say explicitly that explosions in Russia, if they were not too big, could take place undetected. But he came near enough to saying it to warrant our asking him about it.

For this is precisely the point which troubles people on this continent who would otherwise be glad to see an agreement to suspend the tests. They believe that it is in fact quite possible to set off an explosion in Siberia which would not be detected.

Beyond this there lies the question of whether, supposing that technical arrangements could be agreed to for detecting explosions, it would be wise to abolish further testing. On this there is a wide difference of opinion within the administration and the armed services.

There are those who believe that if there were no more tests here or in Russia or anywhere else, we would be ending the race securely in the lead.

There are others who believe that if the tests are discontinued at this point, the development of the new weapons, which is now under way, will be thrown into confusion.

As a result of these differences of opinion, the United States is not speaking to the world as clearly as we should.

At one time it seems to be saying that it would halt the tests if reliable methods could be agreed upon for enforcing the agreement.

At other times, for example in the President's recent press conference, the U.S. position seems to be that it will not suspend testing unless it can be very sure that nuclear weapons will not be used at all in a future war.

Idea Rejected

As that is something we can never be sure of—given the fact that the weapons already exist—this is very near to being a rejection of the idea that tests should be suspended or even limited.

Is this a tenable position for the United States? By a tenable position I mean one which we can continue to stand on, what with the mounting anxiety all over the world, what with the Soviet proposal to suspend all tests. I do not think we can stand there. We must take the position that we are prepared at least to limit, if not to suspend, further testing, subject to reasonable guarantees that the agreement will be observed.

For despite all the dispute among the scientists about the effects of the fallout, it is impossible to deny that a continuation of the tests—with three or more powers setting off the explosions—may do great harm to many people.

If only the people of the three nuclear powers were liable to the harm, the decision could be made cold-bloodedly that this is a price that must be paid for security. But when all the other nations are liable to the same harm, we have no right, without their consent, to impose the risk upon them.

(Copyr't 1957, N.Y. Herald Tribune Inc.)

ON THE TIMES

By ART STOTT

The Proof Is In the Pulling

LIKE any other family, our household has its quota of legends.

Let anyone talk about salmon fishing and Father will contribute his favorite story. It concerns his prowess and that of his brother-in-law. The two of them, knowing virtually nothing about fishing, went out one Sunday morning when I was very young. Nobody among the experts was catching anything. Between them, Father and his brother-in-law caught nine coho with a combined weight of 66 pounds. We have pictures to prove it—the number, that is.

Stott

If I have heard the story once, I've heard it twice for every pound of fish. I still like it. If Father and his brother-in-law had done nothing more than get themselves safely home, that would have been an achievement, with or without salmon.

I say this with some feeling because I have been fishing with them. It so happens that an expert taught me how to handle a boat in strong tide off Trial Island. It so happens that even though I had this knowledge, I belonged to a generation seen but not heard when I went fishing with my Father and my uncle.

SEEN BUT NOT HEARD

It so happens that they got themselves into the rip off Trial and my advice was received as it must have been received when a child was to be seen and not heard.

Father and my uncle had special ideas about fighting the tide off Trial. They believed in a forthright, north-country approach. Meet the evil head on, they seemed to agree, and it shall be vanquished.

They met the evil head on. Somehow or other, though, we seemed to be racing against Trial Island and the Island was winning in a walk. Finally, when exhaustion had nearly claimed them, they swerved in close enough to shore to grab a handful of kelp.

This is a technique of doubtful value, in the first place either the kelp pulls loose or, if it holds, has a tendency to pull the bow of the boat under.

I remember, as a small boy seen but not heard, explaining this to my father and my uncle. By great good fortune, just before the tide provided irrefutable proof of my latter point, the kelp came loose and we were swept away. By force of circumstances I was at the oars. The two adults were gasping on the thwarts, resting from their labors. And with the knowledge given to me by the expert I was able to angle into a back-eddy and explain the way to beat the tide.

Naturally, they didn't listen. We finished up coming home between Big Trial and Little Trial, the adults ashore pulling the boat against the current with a tack-line while I fended it off the rocks.

Ever since that day I have maintained, in season and out, that there is a way to beat the tide off Trial if a boy or man can only row like a Henley champion for about 20 to 30 yards at one point southwest of the lighthouse.

STRATEGY

You work in close to the rocks, inside kelp if you can make it, sneak around the shore, using every little promotory to break the current for you. Then you hit that single exposed stretch. You have to move out because the reefs are close to the surface there. You shoot into the stream and bend your back over the oars. If you can heave yourself ahead in one magnificent short sprint you have it made.

This is the report I've been making ever since my father and uncle refused to listen to me. I take pleasure in adding a further statement. The report is true.

When you keep saying a thing and nobody pays any attention to it, you quite often begin to doubt it yourself. That's how I was a couple of days ago.

My small outboard isn't quite powerful enough to push me through the rip when the tide is running at its best. The boat was holding its own, nothing more. Then we hit kelp and the engine konked out.

It was up to me to prove my point. I reverted to type, snuggling close to the rocks, eased my way over shallows, with barnacles lifting their points to gouge an oar or planking, and then hit the stretch where you have to row.

We made it, folks. We made it. And I've been telling the truth all along.

YOUR HEALTH

By DR. WALTER C. ALVAREZ

Facing the Painful World

Dr. Walter C. Alvarez is Emeritus Consultant in Medicine, Mayo Clinic and Emeritus Professor of Medicine, Mayo Foundation

In a recent article, Mrs. Adelyn Pagenstecher told of her experience with her daughter, Mari, who was born without a proper hearing apparatus. She tells of the great distress she felt the day it suddenly came over her that the child could not hear a word. Then came the special schooling that enabled the child to talk. The authorities at the Tracy Clinic tried to help the mother to face things, because, as they said, if the parents do not progress, neither will the child. A mother with a handicapped child tends to go to extremes: she is either too over-protective and too close to the child, or she tends to become detached, embarrassed, and filled with unwarranted shame.

Dr. Alvarez

Then, one day, came the shock of a letter in which the Clinic wrote, "You must prepare to send your little deaf child away to school." The very word deaf hurt the mother terribly; she had never used it; she and her husband had always spoken of "hearing loss," or "doesn't hear well," or "impaired hearing," or they had just avoided speak of it. Finally, the mental block was broken through by a stranger woman who spoke over the phone. She said, "You mean your daughter is deaf." "No, please," said the mother, "don't use that word; Mari's hearing is impaired." "No," said the woman, "listen to me; I don't want to hurt you but I do this for your sake. Say the word 'deaf' over and over and over, because that's what your child is. You have got to learn to face it and to live with that word."

All praise to Mrs. Pagenstecher for her great courage in writing this, and for the service she has done to all grief-stricken mothers who have a loved one handicapped in some way. Let all of us who have in the family one who is insane, or feeble-minded, or epileptic learn to use the terrible word freely, without shuddering and without any feeling of shame. It is the only wise thing to do; it is the first step along the road to helping the loved one get better.

The next great step is to join one of the National Associations organized to help persons who are handicapped in the way your child is. Then you will not feel quite so alone in your grief; you will have joined with hundreds of thousands of other men and women who are sorrowing just as you are sorrowing. If you can contribute something to the funds that are being raised for the study of the particular disease and the discovery of some way of avoiding it or curing it, that also will be good.

When I was a boy, 60 years ago, tuberculosis was a terrible pestilence, crippling and maiming millions of children and killing millions of grown-ups. Practically nothing was being done about it because people were too ashamed even to talk about it. I remember people who let several of their children die of it, rather than admit that it ran in their family. They didn't want ever to go to a hospital with it for fear the neighbors would find why they had gone. Only when people developed the courage to admit freely that they had tuberculosis, and only when they began to use that dread word, were doctors able to build sanatoria and to get people into them early enough so that they could get well. As a result, in the last 50 years, the mortality rate from tuberculosis has gone steadily down and down, until today some the original sanatoria, for lack of patients, are closing their doors.

Again I say, let us all learn to face and use the hard word, even though the sound of it cuts into us like a knife.

WEATHER SYNOPSIS

CITY'S WEATHER RECORD

Sunshine, 1957	980.8 hrs.
Last year	969.0 hrs.
Precip. to date	11.80 ins.
Last year	9.45 ins.

SYNOPSIS—The disturbance which brought rain to the coast on Monday has crossed the Rockies and is being followed by a ridge of high pressure. This ridge is causing the air to dry so that sunny skies are expected in most regions this afternoon and Wednesday.

There is a small low pressure centre in the Gulf of Alaska. This disturbance is stationary but remains as a threat to the coastal weather, particularly the north coast.

DOMINION PUBLIC WEATHER OFFICE 9 A.M. FORECASTS

Valid until midnight Wednesday

Victoria: Mostly clear tonight and Wednesday. Little change in temperature. Light winds, occasionally southwest 20 both afternoons. Low tonight and high Wednesday 52 and 68.

Vancouver - Georgia Strait: Mostly clear tonight and Wednesday. Little change in temperature. Light winds. Low tonight and high Wednesday at Vancouver 52 and 70; Nanaimo 50 and 72.

West Coast: Cloudy with sunny periods both afternoons. Little change in temperature. Light winds. Low tonight and high Wednesday at Estevan Point 50 and 60.

TEMPERATURES

YESTERDAY	Min.	Max.	Prcp.
Victoria	52	69	.04
ONE YEAR AGO			
Victoria	53	63	--
ACROSS THE CONTINENT			
St John's	38	51	--
Halifax	35	62	--
Montreal	59	87	--
Ottawa	68	89	--
Toronto	66	93	--
Winnipeg	52	58	.75
Regina	45	72	--
Saskatoon	47	77	--
Lethbridge	60	78	--
Calgary	54	75	--
Edmonton	60	82	--
Kamloops	50	69	.03
Penticton	47	75	--
Vancouver	57	67	.20
Prince Rupert	50	63	--
Prince George	38	70	.07
Fort St. John	49	71	--
Whitehorse	48	75	--
Seattle	53	73	--
Portland	57	76	--
Chicago	70	96	--
San Francisco	55	91	--
Los Angeles	67	99	--
N Westminster	55	64	.21

Sunrise, Sunset Wednesday
(Pacific Standard Time)
Sunrise 4.10 **Sunset** 20.19

TIDES AT VICTORIA
(Pacific Standard Time)

	High Water				Low Water			
	Time H.M.	Ht. Ft.	Time H.M.	Ht. Ft.	Time H.M.	Ht. Ft.	Time H.M.	Ht. Ft.
18			21.08	8.6			12.39	3.9
19			21.19	8.6			13.03	4.6
20	7.49	5.9	21.33	8.7	5.18	5.8	13.18	5.3
21			21.48	8.8	5.37	5.1		
22			22.09	9.0	5.58	4.4		
23			22.34	9.2	6.23	3.6		
24			23.06	9.5	6.52	2.8		
25			23.38	9.7	7.24	2.1		
26			18.12	8.3	8.00	1.5	19.11	8.2
27	0.15	9.8	18.31	8.4	8.38	1.0	20.14	8.2
28	0.55	9.8	18.53	8.4	9.19	0.8	21.12	8.1

TIDES AT POINT ATKINSON
(Pacific Standard Time)

	High Water				Low Water			
	Time H.M.	Ht. Ft.	Time H.M.	Ht. Ft.	Time H.M.	Ht. Ft.	Time H.M.	Ht. Ft.
18	8.44	10.4	22.26	14.5	4.19	8.8	14.57	3.6
19	10.02	10.1	23.00	14.3	5.21	8.1	15.35	6.7
20	11.32	10.1	23.34	14.2	6.18	7.3	16.20	8.0
21			13.00	10.5	7.03	6.3	17.18	9.2
22	0.08	14.0	14.22	11.3	7.45	5.3	18.43	10.2
23	0.41	13.9	15.28	12.2	8.22	4.4	19.50	10.9
24	1.14	13.9	16.22	13.2	8.57	3.4	20.50	11.3
25	1.49	13.9	17.09	13.9	9.32	2.6	21.54	11.4
26	2.31	14.0	17.52	14.5	10.11	1.9	22.46	11.3
27	3.17	14.0	18.31	15.0	10.55	1.5	23.36	11.1
28	4.07	13.9	19.10	15.4	11.37	1.1		

Life's Darkest Moment — A WEBSTER CLASSIC

Quebec Statute Could Bar Jesus, Lawyer Claims

QUEBEC (CP)—Witnesses of Jehovah lawyer Samuel Bard said in Quebec Superior Court Monday that application of a provincial bill could prevent Jesus from preaching in Quebec province today.

Bard, of Quebec, is appearing with Glen Howe of Toronto in a case seeking annulment of a provincial bill they term discriminatory. The case resumed Monday after a month-long adjournment.

The Witnesses are asking annulment of bill 38, which prohibits distribution of publications containing abusive or insulting attacks against religious beliefs or practices of any section of Quebec's population. The bill was passed three years ago.

The Witnesses object to the terms "abusive" and "insulting" which they claim are vague and subjective. Mr. Bard said under certain conditions the bill could be used to keep Jesus from preaching, as he did 2,000 years ago, if he wished to do so today.

Freedom of religion entails freedom to criticize other religions, Mr. Bard said.

Gov't Sets Tolls For Vancouver Span

The government set the tolls Monday on Vancouver's new Oak Street bridge, opening June 29, at a rate the same as charged on the Lions Gate bridge.

The tolls: 25 cents per car with passengers and pedestrians free; 12-trip books, with no time limit on use, $2.

Weekly passes: 24 trips for $1.25 with each trip above the total, upon presentation of the pass stub, 5 cents.

HOME GARDEN

By JACK BEASTALL

Next Year's Crop of Asparagus Depends on Attention Given Now

The quality of next year's asparagus crop is determined by the treatment given now.

The third week of June is considered the end of cutting from established beds. Younger beds are not cut after June 1.

Jack

For good cuts next year, the crowns must be built up during the balance of the summer. Strong growths should be encouraged which are able to carry on to a maximum their part in the manufacture of food.

It is important that these growths are not damaged by wind so as to impair their function. To prevent this it is necessary to provide stakes or strings for support in exposed gardens, because one strong wind accompanied by heavy rain can result in thin, weak shoots for cutting next year.

When this happens, cutting must be limited, if done at all, to allow the crowns to bulid up their strength.

The bed should now be given a fairly heavy dressing of complete balanced fertilizer, about four ounces to the square yard.

The rich soil needed to produce good tips is also conducive to a good crop of weeds, especially if manure is used. These must be kept down for the rest of the season by regular cultivation.

Aside from the food they consume, tall weeds shade the fine asparagus foliage and slow down the processes vital to food production.

Heat Wave Fatalities

BONN (Reuters) — At least 16 swimmers have drowned in West Germany's heat wave in the last two days, police reported today.

Spectators Killed

RIO DE JANEIRO (Reuters) — Three Brazilians were killed and six severely injured Monday night when a stand at a rowing club regatta collapsed here.

Lightning Hits Tree; 27-Cow Herd Killed

NORWICH, N.Y. (AP) — A herd of 27 cows, valued at an estimated $12,000, was destroyed Monday by a bolt of lightning at a farm near here. Alois Denz, owner of the herd, said the cows were huddled under a tree when the lightning struck. Six cows escaped injury.

"Old at 40,50,60?" — Man, You're Crazy

Forget your age! Thousands are peppy at 70. Try "pepping up" with Ostrex. Contains tonic for weak, rundown feeling due solely to body's lack of iron which many men and women call "old." Try Ostrex Tonic Tablets for pep, younger feeling, this very day. New "get acquainted" size *only* 60c. For sale at all drug stores everywhere.

First Aid for CUTS BURNS, BRUISES

Healing, soothing Dr. Chase's Ointment brings quick antiseptic relief. A safe home treatment for over 50 years. Keep a tin handy.

SOOTHING HEALING DR. CHASE'S Antiseptic OINTMENT

Intelligent buyers are making Rambler fastest-growing in sales, because only Rambler gives you the room, comfort and performance of big costly cars, with easiest parking and top economy (coast-to-coast NASCAR record, 32 miles per gallon with overdrive). It's lowest-priced of all, first in trade-in value. Fun-test a Rambler V-8 or 6.

Go Rambler V-8 or 6

New Economy Record—Rambler 6 with Overdrive, Winnipeg-Mexico 40 Miles/Imp. Gallon.

At Your Nash Dealer—At Your Hudson Dealer

PLIMLEY ON YATES 2-9121

JAMESON MOTORS LTD. 740 Broughton Street 4-8353

service isn't a matter of price with us...

(we're as competitive as the next fellow)

it's a matter of pride!

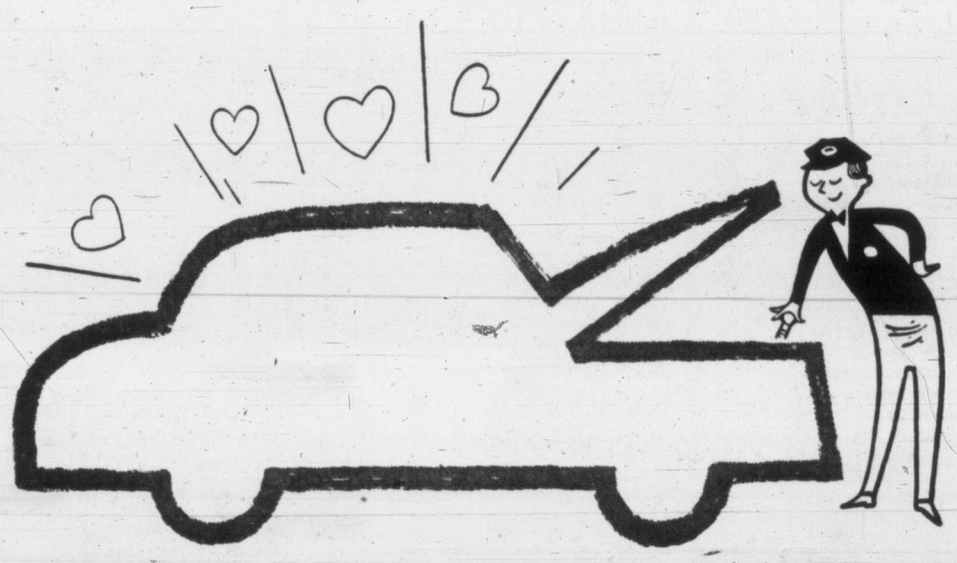

With us, service is a *responsibility*. For we know how much your car's performance depends on the *really thorough* care we can give it.

That's why we Imperial Esso dealers say we're more concerned with your satisfaction than in simply making a sale. We'd like to look after *your* car!

NEW!

Car-Check remembers for you the regular services your car needs when they're due—when to have tires rotated, battery checked, etc. Your Car-Check card shows when important car maintenance services are done, when they're due again. It's simple, fast, costs you nothing extra. Get Car-Check Service wherever you see this sign.

CAR CHECK

have you tried our kind of service?

IMPERIAL ESSO DEALER

ALWAYS **LOOK TO IMPERIAL** FOR THE BEST

FULL TORONTO TRADING

MONDAY

By The Canadian Press

Quotations in cents unless marked $. z—Odd lot. xd—Ex-dividend. xr—Ex-rights xw—Ex-warrants.

INDUSTRIALS

Stock	Sales	High	Low	Close	Net Ch'ge
A—B					
Abitibi	1076	$32½	32¼	32½	
Abit pr	z30	$22¾	22¾	22¾	
Alta Dist	4080	150	145	150	
Alta Dist vt	200	145	145	145	
Algoma	385	$152¾	152	152	
Alumini	4251	$46¼	45¼	46	
Alum 2 pr	205	$45	45	45	—½
Anthes Imp	z50	$24	24	24	
Argus	z85	$17	16½	17	
Argus 2.40 pr	50	$46¼	46¼	46¼	
Argus 2.50 pr	z20	$42½	42½	42½	
Ashdown B	135	$12½	12	12½	
A Art	150	$10	10	10	
A Art debs	10	$110	110	110	+3
A Art wts	98	$13	13	13	
Atlas Steel	553	$27	26¾	27	—½
Bank Mont	549	$47	46¾	46¾	
Bk Mon rts	7115	340	335	335	
Bank NS	400	$60	59½	60	+¼
Beav Lumber	125	$18	18	18	—1¾
Bell Phone	3536	$41⅝	41	41	
Bell rts	3058	102	97	98	—2
Bowater pr	100	$41¾	41¾	41¾	—1
Bowat 5½ pr	180	$45	44½	45	—½
Brazil	705	$9¾	9½	9¾	
Br Tank pr	z15	$46	46	46	
Br Tank wts	z22	600	600	600	
BA Oil	2520	$57¼	56¾	56¾	—¼
BCE 4 pr	30	$79	79	79	—1¼
BCE 4½ pr	55	$41¾	41¾	41¾	+¼
BC Forest	574	$12¼	12¼	12¼	+¼
BC Pack A	100	$16	16	16	
BC Pack B	150	$16¼	16¼	16¼	
BC Pow	1810	$52	51¼	51¾	+¾
BC Phone	190	$44½	43	43	—1
Build Prod	245	$34¾	34¾	34¾	+¾
Burns	z75	$11	11	11	
C—E					
Cal Pow	210	$80	79¼	79¼	
Cal Pow 5 pr	z5	$98	98	98	
Can Cem	310	$28¾	28¾	28¾	—¾
Can Cem pr	135	$26¾	26½	26¾	—¼
Cl Fndry	460	$39¾	39	39	—1¼
Cl F 4¼	35	$108¼	108¼	108¼	—¼
C Pack A	75	$35¼	35¼	35¼	—¾
Can Perm	z6	$83½	83	83	
C Safe 4 pr	80	$90	90	90	—½
CSL	50	$44¾	44¾	44¾	—¼
CSL pr	z95	$11¼	11¼	11¼	
Can Wire B	200	$17¾	17¾	17¾	
C Bank Com	1053	$49¾	49¼	49¾	+¼
Cdn Brew	280	$26	25¾	26	+¼
C Br Alum	z155	$17¾	17¾	17¾	
Cdn Can A	z25	$13½	13½	13½	
Cdn Celan	1021	$16¼	16	16¼	+¼
C Chem	835	$7⅞	7	7⅞	+¾
C Collieries	100	$5¾	5¾	5¾	
C Coll pr	z550	74	74	74	+2
C Dredge	200	$21	21	21	—¾
CF Prod A	z20	$8	8	8	
C Hydro Car	1515	$13¾	13¼	13¼	—¾
Cdn Oil	317	$35¾	35¼	35½	—¼
Cdn Oil 5	85	$100	98½	98½	—1½
C Oil wts 55	165	$10¾	10¾	10¾	
CPR	2201	$34½	34¾	34¾	—¼
Cdn Pet pr	330	$25¼	25¼	25¼	+¼
Cdn Tire	z9	$90	90	90	
CWN Gas pr	205	$15½	11½	15½	+¼
Chrysler	50	$74¼	74¼	74¼	+¾
Coch-D	z35	$22	22	22	
Cockshutt	160	8¼	8¼	8¼	
Conduits	200	$10¼	10	10¼	—¾
Con Baks	z27	$6¼	6¼	6¼	
Con Gas	2085	$41	39½	40	—¾
Copp Clark	z15	450	450	450	
Corby vt	z45	$16½	16½	16½	
Crestbrk	175	285	285	285	+20
Crestbrk wts	210	168	168	168	+8
Crown Zell	200	$52½	52½	52½	—¼
Crow's N	z10	250	250	250	
Davis A	z50	$8	8	8	
Dist Seag	3270	$30	29	29	—2
D Coal pr	z30	$7½	7½	7½	
D Fndry	756	$33¼	32½	32¾	—¾
D Fndry pr	50	$97	97	97	
D Steel ord	3863	$26	25½	25¾	+½
Dom Stores	735	$54½	54	54	—½
Dom Tar	2900	$11¾	11½	11½	
Dom Text	1515	$9⅛	9	9⅛	—⅛
Don Ropes B	z25	$14	14	14	
D and M	1100	120	115	115	—5
Econ Inv	50	$40¼	40¼	40¼	+¼
Eddy	z15	$40½	40½	40½	
Eddy A	50	$49¾	49¾	49¾	
Eddy Match	50	$25	25	25	—½
Equit Life	25	$45	45	45	
Excelsior	5155	85	80	80	—10
F—J					
Fam Play	200	$17¼	17	17	—½
Fanny F	125	$19¾	19¾	19¾	—½
Fed Grain	50	$27	27	27	—¼
Fleet Mfg	100	75	75	75	—10
Ford US	255	$53¼	52	52	
Ford A	215	$104¼	103	104¼	+1¼
Foundation	175	$22	22	22	—1½
Foundtn rts	2996	110	100	105	
Fraser	126	$29	27¾	29	+1
Gatineau	361	$30¾	30¾	30¾	+¾
Gen Dynam	50	$51¼	51¼	51¼	—¾
GMC	z1	$40½	40½	40½	
Goodyear	z5	$195	195	195	
Goodyear pr	z5	$42	42	42	—2
GL Paper	448	$46¼	46¼	46¼	+¼
GL Powe	80	$26¾	26¾	26¾	
GN Gas	z175	$10¾	10	10	
GN Gas pr	z30	$52¼	52¼	52¼	
GN Gs wts	375	650	600	605	—45
Greening	100	$5	5	5	
GN Gas 2.8pr	25	$52	52	52	
Gurney pr	1000	$9	8½	9	—1
Gypsum	300	$24¼	24¼	24¼	
H Cotton	125	$16	16	16	—½
Hard Carpet	55	$6½	6½	6½	
Hendshot pr	z5	$90	90	90	
H Smith	80	$31¼	31¼	31¼	—⅝
H Smith pr	z10	$42	42	42	
Hughes O A	100	$14	14	14	—2
Hughes O pr	z10	$26	26	26	
Hur Erie	z5	$35	35	35	
Imp Bank	202	$55	54½	55	—¾
Imp Oil	1512	$59	58¾	58¾	—¾
Imp Tob	610	$12¼	12	12¼	+¼
Imp Tob pr	300	$5¾	5¾	5¾	+½
Ind Accep	395	$31¾	31¼	31¾	+½
I Ac 2.75 pr	25	$51	51	51	
Ingersoll A	z25	$7½	7½	7½	
Inglis	600	450	440	450	
Inland C pr	695	$24¾	24¾	24¾	+¾
Inld Gas	1240	$11¼	11	11¼	
Inld Gas wts	270	575	570	570	—5
Inland Gas pr	z25	$15	15	15	
Int Pete	235	$32¾	32¼	32½	—¾
Inter PL	1001	$58	57	57½	
Inv Syn A	1875	$15½	15	15½	+½
Isotope	4200	165	165	165	
K—N					
Labatt	z220	$19	19	19	
Laura Sec	200	$19¾	19¼	19¼	+¼
Lob 1 pr	75	$28¾	28¾	28¾	
Lob 2 pr	z44	$21¼	21¼	21¼	
Lob New A	925	$22¾	22¾	22¾	—¼
Lob New B	115	$41¾	41¾	41¾	—¾
Loews	1200	$10	10	10	+2
MacMill B	205	$31¾	31¾	31¾	—¼
Mages	400	105	105	105	
M Leaf M pr	z50	$88¾	88¾	88¾	
Mass-Har	1226	$7¾	7½	7½	—¼
Mass-Har pr	z20	$85	85	85	
McColl	620	$85	83	83	—1
Merses pr	z85	$44½	44	44	
Mex LP	4276	$14	14	14	
Mid-West	2025	395	390	395	
Milt Brick	300	250	250	250	—5
Moore	300	$68	67¾	68	+½
Nat Drug	175	$11	11	11	+¼
Nat Drug pr	z150	$10¾	10¾	10¾	
N St Car	80	$27	27	27	—½
North Star	277	$16¾	16¼	16¼	
N Star wts 56	z205	560	560	560	
Nor Phone	819	420	415	420	+5
NW Util pr	z25	$79	79	79	
N Star Oil A	z260	$16½	16¼	16½	
O—S					
O Jockey	5600	202	195	200	
O Jockey pr	200	$9	9	9	+¼
O Jock wts	300	71	70	70	
Orange Cr	z30	250	250	250	
Page-Hers	134	$137	135	135	—2½
Parker	100	480	480	480	—15
Pembina new	2040	$14½	14	14½	—¼
Penmans	50	$26¼	26¼	26¼	+¼
Powl R	415	$43	42½	42½	—¼
Pow Corp	130	$88	85	86	—3
Pres Elect	11900	170	160	170	+15
Quinte A	525	$10½	10¼	10¼	—1
Rob $1 pr	z8	$17½	17½	17½	
Roe AV Can	880	$24½	24	24	—¾
Royal Bank	448	$76¼	76	76¼	—¼
Russell	z25	$11¼	11¼	11¼	
StL Cem A	100	$16¾	16¾	16¾	+½
StL Corp	360	$16¼	16¼	16¼	
StL Cp A pr	70	$96¼	96¼	96¼	+½
Sar Bridge	200	$15¼	15¼	15¼	+¼
Sask Cem	18915	350	330	345	—5
St Maurice	32205	115	105	115	+10
Shawin	z40	$93½	93	93½	
Shawin A	z1	$98½	98½	98½	
Shawin A pr	100	$41	41	41	—1½
Shrf-Hors	230	$14½	14¼	14¼	+¼
Shrf-Hors pr	10	$28¾	28¾	28¾	—¼
Sicks	z45	$21¾	21¾	21¾	
Sicks vt	100	$21¼	21¼	21¼	+¼
Simpsons	875	$18¾	18¾	18¾	—½
SKD Mfg	200	$5⅛	5	5	—¼
Southam	500	$51	51	51	
Spartan	100	$10¼	10¼	10¼	—¼
St Pav	60	$40	40	40	—2½
Stedman	100	$24	24	24	—¼
Steel Can	458	$71¾	71¾	71¾	—¾
Stuart Oil	z30	$14¾	14¾	14¾	
S Propane	400	$8¾	8¼	8¾	+¼
S Prop wts	190	330	310	310	—40
Suptest ord	235	$20¼	20¼	20¼	—¾
Suptest com	300	500	435	500	+30
Suptest pr	50	$98½	98½	98½	
T—Z					
Tamblyn	35	$38¾	38¾	38¾	+¼
Taylor pC	100	$9	9	9	—½
Tor-Dom Bk	1203	$45	44¾	44¾	—¼
T Gen Tr	25	$36	36	36	
Tor Iron A	25	$29	29	29	—½
T Fin A	526	$41½	41	41	
T Fin 4½ pc	35	$87½	87½	87½	
Trans-Mt	879	$119	117½	117½	—¼
Trans PPL	50	$27	27	27	—1½
Un Gas	937	$78¼	77½	78¼	+⅝
Un Gas rts	2987	575	560	565	
U Fuel A	85	$58	58	58	
U Fuel B	70	$62	62	62	
Un Steel	545	$15¾	15¾	15¾	—¼
Univer Prod	100	$26½	26½	26½	+1
Wainwr	100	390	390	390	
Walk GW	585	$79	77½	77½	—1½
Webb Knp	100	410	410	410	
Westeel	225	$17½	17¼	17½	
West C Brew	60	$26	26	26	
W Plywood B	z100	$15¼	15	15	
Weston A	260	$27½	27	27½	
Weston B	230	$27½	27½	27½	
Weston pr	50	$89	89	89	
West A wts	275	$11¼	11¼	11¼	
Wpg Cent	660	$17¾	17¼	17½	
J Wood A	50	$37¾	37¾	37¾	—¼
Woodward A	100	$11	11	11	
Y Knit A	100	170	170	170	+20
Curb—					
Andian	z50	$5½	5½	5½	
Ang Cdn	100	$32½	32¼	32¼	—¼
Anglo-Nfld	z25	$8½	8½	8½	
Brown	290	$15¾	15¾	15¾	—¼
C Bronze	25	$29½	28¾	28¾	—1¼
C Cottons pr	z150	$7¼	7¼	7¼	
CG Inv	185	$30	29¾	30	
C Indust	z54	$19½	19½	19½	
C Ingersoll	z10	$53½	53½	53½	
C Westinghse	300	$350	350	350	—5
C Paper	909	$35¼	34¾	35¼	+¼
D Bridge	340	$27	26¾	26¾	
D Glass	z10	$67	67	67	
D Oil Cloth	50	$28½	28½	28½	
Dupont	z70	$21½	21	21½	
Int Pap	184	$102	102	102	+3
MO Paper	z10	$32¼	32¼	32¼	
Ogilvie	50	$31⅝	31¼	31⅝	—¼
Price Br	235	$52¾	52½	52½	

MINES

Stock	Sales	High	Low	Close	Net Ch'ge
A—B					
Acad Uran	6500	12	12	12	
Aconic	17845	$12	10¾	12	+1½
Aconic vt	800	$11¼	11	11¼	+½
Advocate	200	705	705	705	—15
Alba Expl	6000	11	10½	10½	—½
Algom	1950	$22¾	22¾	22¾	+¼
Algom wts	1090	$13¼	12¾	13¼	+¼
Am-Larder	1500	19	18	18	—2
Am Nephe	900	145	130	130	—10
Anacon	5732	150	145	150	
Arcadia	3500	190	185	190	
Area	13700	132	116	123	—6
Atlin-Ruf	24108	65	60	63	+4
Aubelle	3500	10	10	10	—1
Aumacho	26300	24	20½	22	—2
Aumaque	3100	11	11	11	—1
Aunor	200	180	180	180	+5
Avilla	6750	9	8	9	+1
Bankeno	2380	30	30	30	—2
Bankfield	6000	9	9	9	—1
Barnat	1500	25	25	25	
Base Metals	5900	69	64	69	+1
Baska	8800	39	38	38	—½
B-Duq	3600	102	100	100	—2
Beaucage	500	97	97	97	—3
Beav Lod	3100	22	21½	22	
Belcher	13668	298	290	295	
Bethlm	1350	183	170	177	—3
Bevcon	8314	17½	17	17	—½
Bibis	2000	9	9	9	
Bicroft	2533	205	201	201	—4
Bicroft wts	500	115	115	115	
Bidcop	1000	25	24	25	+1
Black Bay	500	80	80	80	—5
Bonville	1500	8½	8½	8½	
Bordulac	12000	15	14	14	+1
Bouzan	18100	58	55	55	—5
Bovmar	13666	7½	7	7	—½
Brilund	55400	74	70	72	—3
Broul Reef	5000	82	80	82	
Brnhrst	2000	10½	10	10	—½
Brunsman	4000	9½	8	8	—1½
Buffad	1000	9½	9½	9½	
Buff Ank	500	100	100	100	
Buff Cdn	2730	15	14	14	—1
Buff RL	2600	9	8½	9	+1
Bunker Hill	1500	11	10½	11	+½
Burchell	11300	6	62	62	
C—E					
Camp Chib	1925	$11¼	11	11	—¼
C Dyno	5045	180	160	160	—5
C N Inca	1211	31	31	31	—2
Cdn Thor	4000	10	8½	8½	—1½
Candore	1750	50	48	48	—2
Can-Erin	17782	72	62	68	—4
Can-Met	6800	400	390	390	—15
C-Met wts	500	295	285	285	—15
Castle	100	500	500	500	
Cassiar	2245	660	625	660	+35
Castle	100	500	500	500	
Cent Pat	4500	220	210	216	
Cheskirk	14800	15	13	14	—1
Chester	1000	31	31	31	
Chib Jac	2350	233	230	230	
Chib M	700	220	218	220	
Chimo	3100	130	125	125	—2
Chrom	200	340	325	325	—25
Cobalt	9100	45	43	43	+1
Coch Will	1300	110	105	110	+3
Cody-Rec	57700	63	58	61	+2
Coin Lake	1500	14	13½	13½	+½
Coldstrm	17700	119	116	116	—3
Con-Key	4500	32	30	30	—3
C Bellek	11400	26	25	26	+½
C Beta G	667	17	17	17	—1
C Calinan	10000	34	33	33	—1
Con C Cad	1000	11	11	11	
c denison	4610	$19¾	19⅜	19¼	—¾
C Den wts	540	$12	11⅝	11⅝	—⅝
C Discovery	400	280	280	280	
C Fen	5300	184	175	175	—10
CG Arrow	3000	30	30	30	—1
C Halliwell	18150	100	90	99	—6
Con Howey	5006	295	290	295	
C Marben	2000	55	55	55	—1
Con M and S	2140	$24¼	23¾	24	
C Morrison	1500	61	60	61	—1
C Mosher	555	60	60	60	+3
Con Nichol	4000	9½	9½	9½	—½
C Red Pop	3524	22	22	22	+1
C Regcourt	17350	144	140	142	
Con Sud	6005	225	210	214	—11
C Tungsten	3225	21	21	21	+1
Conwest	240	590	580	590	
Con Corp	9000	42	40	40	—1
Copcrest	600	45	45	45	
Cop-Man	1000	16	16	16	+1
Coprand	1531	370	360	360	—15
Coulee	1100	75	75	75	
Croinor	12000	16	16	16	
Cusco	2500	16	15½	15½	
Daering	1125	40	40	40	+8
Daine	38200	11	9	10	+½
D'Aragon	8200	26½	25	25	—1½
De Cour	2500	44	38	44	+4
De Cour wts	2000	11½	11	11	+2
Deer Horn	500	19	19	19	—3
Delnite	100	107	107	107	—5
Diadem	500	12½	12½	12½	
Dome	825	$13	12¾	12¾	—¼
Donalda	2350	21	21	21	
Duvan	1400	30	30	30	+2
East Mal	1000	122	120	120	—5
East Sull	950	400	400	400	
East Met	1200	30	29	29	—1
East Mln	2599	325	315	320	
Elder	500	30	30	30	—2
El Pen-Rey	12300	27	25	26	—2
El Sol	17900	34	30	30	—4
Eureka	8860	63	62	63	
Expl All	7400	31	30	31	+1
F—J					
Falcon	1700	$37½	36¼	36¼	—1¼
Faraday	6450	365	255	260	—6
Fara wts	500	161	160	160	—1
F'west T	2000	25	25	25	
Fla Can	300	795	790	795	—10
Francoeur	2000	13½	13	13	—1
Frobisher	1080	280	275	275	—5
Frob debs	20	$80	80	80	
Gaikeno	4966	105	101	103	+1
Geco Mines	105	$15¼	15¼	15¼	+¼
Gnt Masct	1500	13	12	13	+1
Giant YK	200	460	460	460	
Glacier Min	275	130	130	130	
Glenn Uran	9100	48	45	47	+3
Goldcrest	500	12½	12½	12½	
Gold Man	3700	130	110	115	+15
GF Uran	3000	22	18	22	+2
Grah Bous	10300	22	20½	22	+1
Granduc	300	270	261	270	—10
Greyhk	9200	46	42	43	+1
Gulch	2000	16	15½	15½	—1
Gunnar	2105	$19¾	19¼	19¾	
Gunnar wts	1060	$12	11½	12	
Gwillim	3000	9	8½	8½	—½
Hard Rock	2500	14½	14	14½	+1
Har-Min	12500	34	32	32	—2
H of Lakes	1000	11	11	11	
Headway	9600	72	67	67	—1
Heath	6000	10½	10	10½	
Heva	2000	7	7	7	—½
High-Bell	6800	160	150	155	—10
Hollinger	1660	$34½	34	34	
Hoyle	2810	610	585	585	—5
Hud Bay	645	$69¾	68¾	68¾	
Hugh-Pam	6000	26	24	25	—1½
Ind Lake	11200	15½	12½	13½	—1½
Inspiration	2500	75	70	75	+4
Int Nickel	360	$104¾	104¼	104¼	—½
Int Ran	6700	31	26½	28	
Irish Cop	3400	142	130	130	—19
Iron Bay	900	435	425	435	+10
J Waite	4000	26	25½	26	+1
Jacobus	104075	130	124	127	+2
Jaye Expl	800	62	62	62	—6
Jeanette	5200	44	41	44	
Jellicoe	12500	22	20	21	—1
Joburke	500	20	20	20	—1
Jolier	1500	45	45	45	
Jonsmith	7500	18	16½	16½	+½
K—N					
Kenville	5000	10	10	10	+½
Kerr Add	700	$14¼	14	14	—½
Kerr Lake	1000	120	120	120	
Kilem wts	300	75	75	75	
Kirk Min	5636	97	95	97	+2
Kirk Town	3000	14	14	14	
Labrador	275	$23¼	23	23	—¼
Lake Cin	250	132	132	132	+2
L Dufault	1425	140	135	140	
Lake Ling	500	12	12	12	—½
Leitch	18200	125	112	112	—11
Lexindin	163150	34½	33	33½	—1½
Lilembe	500	215	205	205	
LL Lac	6775	320	300	300	—10
Lomega	100	200	200	200	+40
Lorado	5500	121	120	120	—1
Lorado wts	1100	85	85	85	
Lyndhst	1100	35	32	35	
Macassa	1400	215	215	215	
Macdon	2000	47	45	45	—2
Macfie	5500	12½	11½	11½	—½
MacLeod	2000	108	106	106	—4
Madsen	1400	160	158	160	
Malartic	6100	166	165	165	—5
Maneast U	1000	25	25	25	+2
Maralgo	24500	40	37	37	—4
Marcon	1000	10	10	10	
Maritime	700	140	135	135	—5
Martin	10000	19½	17	17	—1
Matatch	1000	55	55	55	+5
Maybrun	4450	47	46	47	+1
McIntyre	240	110	109½	109¾	+¾
McKen	4000	23	23	23	
McMar	3500	11	11	11	—1
McWat	12100	46	42	42	—2
Ment	600	35	35	35	
Merrill	6160	153	145	147	—3
Meta Uran	10000	17	17	17	+½
Midrim	5600	154	146	149	—1
Milliken	6630	335	330	330	+8
Min Corp	1100	$18½	17⅝	17⅝	+¼
Min-Ore	5000	17	15	15	—1
Mogul	600	140	138	140	—5
Moneta	5200	79	79	79	—2
Multi-M	1000	80	80	80	
Nat Expl	2750	35	35	35	
Neaon	2000	16	15	16	+1
Nes Lab	1100	59	59	59	—1
New Alger	1500	14	13½	13½	—½
New Delhi	7100	114	109	112	+2
N Dicken	200	150	146	146	—4
N Fortune	3000	14	14	14	
N Goldvue	54100	13	12	12	
N Harri	14700	35½	34	35	+½
N High	8000	23	22	23	
New Hsco	500	24	24	24	—3
New Jason	4600	12½	12	12	—½
Newlund	6000	45	42	42	—1
N Kelore	10200	20	17	17	—1
N Man	2700	110	107	100	
N Minda	2500	32	32	32	+1
N Mylama	1500	13	12½	12½	—½
Newnor	6000	8½	8	8½	—½
New Rouyn	3500	11	11	11	—1
New Taku	2500	16½	15	15½	—1½
Nick Rim	4045	385	360	370	+5
Nipissing	2700	260	252	259	+9
Nisto	1000	9	9	9	
Nor-Acme	5500	25	22	25	+3
Noranda	185	$50¾	50	50	—½
Norgold	7500	20	20	20	—1
Normetal	100	460	460	460	—10
Norpax	24775	132	123	124	—6
N Rank	1310	153	146	146	—7
Northsp	2637	775	765	765	
Noran A wts	550	550	525	540	—30
Nudul	5500	44	41	42	+1
O—S					
Obaska	3500	10	8½	8½	—1
O'Brien	1700	72	71	72	
Ogama	8500	13	10	10½	+½
Oka Rare	500	30	30	30	—2
O'Leary	13600	38	36	38	+2
Opem	2873	$12¾	12½	12½	+¼
Orenada	28500	38	36	38	
Osisko	8300	45	43	43	—2
Pac East	4000	15½	15	15½	+1
Pamour	700	50	50	50	+1
Paramaq	1000	10½	10	10	—½
Pardee	12933	90	90	90	+3
Pater	2000	78	78	78	+3
Paymast	3000	21	20	20	—2
Perron	43850	75	70	71	
Pick Crow	3100	136	130	130	—10
Pioneer	1700	145	139	139	+3
Pitch-ore	6590	11	10	10½	+½
Placer	345	$11¼	11¼	11¼	—1
Pow Rou	5600	88	85	86	—3
Pr Bord	9500	8	7	8	+½
Preston	1210	810	795	805	+15
Pronto	1150	700	690	700	+30
Pronto wts	180	250	250	250	—10
Pros Air	2400	169	165	167	+3
Purdex	1500	11	11	11	—1
Que Ascot	1100	28	28	28	
Que Chib	1900	120	110	112	—3
Que Cop	3300	75	70	75	+5
Que Lab	8000	12½	12	12½	
Que Lith	1930	825	800	810	—15
Que Man	1000	45	42	45	
Q Metal	1350	205	202	204	—1
Quemont	1490	$13½	13	13	—¾
Radiore	11700	92	90	93	+3
Rainville	5100	123	119	120	+8
Rare E	3300	59	56	56	—4
Rayrock	3385	161	156	156	—5
Reeves	200	145	145	145	
Renabie	100	145	145	145	
Rexspar	17200	70	66	69	+3
Rio Rup	2500	15	14½	14½	
Rix Athab	800	58	58	58	
Roche	21300	23	20	20	—3
Rockwin	26942	138	134	137	—3
Rowan Con	2000	13	13	13	—1
St Michael	2000	25	24½	24½	—½
San Ant	2200	55	53	53	—2
Sand Riv	92000	50	46	48	+2
Sherritt	2413	610	600	605	
Silanco	3600	14	14	14	—½
Sil Miller	1110	65	65	65	—2
Sil Stand	500	49	49	49	—½
Siscoe	2700	85	85	85	
Sdcona	5500	37	34	36	
Stanleigh	3290	510	495	505	+5
Stanrck	100	375	375	375	+15
Starratt	37600	25	22	24	—1
Steeloy	1000	9½	9½	9½	
Steep R	2683	$21⅜	21¼	21¼	—½
Sturgeon	4400	39	37	38	—1
Sud Cont	5550	11½	11	11	
Sullivan	1425	310	300	300	
Surf Inlet	2500	7½	6½	7	+½
Sylvanite	14300	170	165	168	+6
T—Z					
Tandem	9900	15	14	14	
Taurcanis	3750	50	45	48	
Teck-H	5750	235	213	218	—1
Temag	1800	350	330	340	+10
Tiara	24500	22½	20	22	—1½
Tombill	1200	58	58	58	—2
Trans Res	500	24½	24½	24½	—½
Trin Chib	2000	29	25	29	+5
Ult-Shaw	88948	92	86	92	+2
U Mining	7160	21	20½	20½	+1
U Asbestos	775	665	660	660	—10
Un Keno	500	458	450	450	
Vandoo	1400	11	11	11	—1
Ventures	3271	$44¾	43¾	44¼	—¼
Venture rts	30581	165	140	150	—10
Vico	35586	20	19	19½	—½
Violam	500	170	165	165	—4
Waite am	865	790	775	775	—5
Weedon	2500	38	37	37	—1
Werner	1500	25½	25	25	—½
W Malar	2500	13	12	12	—1
Willroy	1125	180	171	180	+5
Will wts	500	100	100	100	
Wiltsey	224600	25	22	24½	+2½
Windard	8000	11	10	11	+1
Woodgrn	20650	105	99	104	+4
Yale Lead	4600	24	24	24	—1
Yk Bear	750	160	158	160	+2
Yukeno	11333	8	7	7½	—½
Zenmac	6500	34	32	32	—1
Curb—					
Bulolo	215	400	400	400	+5
Coast Cop	25	48½	48½	48½	+½
Pato	905	405	400	400	—10
Yukon Con	1000	74	74	74	—4

OILS

Stock	Sales	High	Low	Close	Net Ch'ge
AP Cons	3000	47	45	45	+1
Am Leduc	16200	34	33	33½	+½
Anchor	100	320	320	320	+20
Anglo-Am	3600	$19	18	19	
Bailey SA	1405	$17	16¾	16¾	+¼
Bailey S pr	110	$34	33¼	33¼	+¼
Banff	1300	288	275	275	—12
Bata	500	10½	10½	10½	
Britalta	15900	345	325	335	+10
Cabanga	18400	283	275	280	—9
Calalta	4189	134	127	127	—6
Cal Ed	575	$33	32¾	32¾	+½
C Oil Lds	1800	385	375	380	
C Oil L wts	400	250	240	240	
CS Oil wts	4600	340	310	320	—20
CS Pete	1412	725	710	725	—10
Cdn Ad Oil	7048	60	56	56	—1
Cdn Atl Oil	2640	895	875	880	
C Br Emp	1900	69	67	67	+2
C Chieftn	1500	260	255	255	—10
C Deca wts	500	125	125	125	
Cdn Dev	8990	910	900	910	+5
C Ex Gas	1625	800	785	785	+5
C Homestd	1775	266	260	266	+1
C Husky	1315	$20¾	20¼	20¼	—½
C Husky wts	820	$13¾	13¼	13¼	—½
Cdn High Cr	1875	120	112	112	—8
C Prospect	200	410	400	410	+5
Canadusa	1000	50	50	50	
Canso Nat	1256	204	195	199	+9
Canso Oil	1095	260	255	260	+15
C Del Rio	5895	940	915	915	—10
Cent Expl	6800	440	420	440	+25
Charter Oil	1400	420	415	415	+5
Conro	1000	14	14	14	
C Allenbee	1000	13	13	13	—1
C Dragon	2400	51	50	50	—1
C Mic Mac	5710	515	500	505	—5
C West Pete	1350	$12½	12¼	12¼	
Cree Oil	1600	550	535	535	+5
Cree wts	1900	295	280	285	—10
Dev-Pal	13405	262	255	255	—3
Dome Expl	500	$12	11⅝	11⅝	—¼
Duvex	2000	17	17	17	—1
Fargo	2535	775	745	760	+10
Gen Pet A	2200	540	540	540	
Gr Plinas	855	$43	42	43	+½
Highwood	1500	35	34	35	+3
Home Oil A	1649	$20	19⅝	19⅝	—⅜
Home Oil B	841	$20¼	20	20	+⅛
Humber	1000	194	191	191	—4
Jump Pnd	41200	62	57	62	+3
Jupiter	32050	260	228	250	+20
Lib Pete	1350	226	225	226	
Ll Pete	68100	20	19	20	+1½
Majtrans	1000	6	6	6	—½
Marigold	2150	25	23	23	—2
Medal	37020	505	470	505	+25
Mer Pete	8400	$18⅛	16	17¼	—½
Midcon	273810	170	155	163	+16
Mill City	1100	29	29	29	
Nat Pete	1900	425	415	425	+30
N Bristol	1500	87	87	87	—3
N B Dom	13400	315	300	305	—5
N Chamb	1350	235	225	230	—5
N Cont	5000	55	55	55	—5
N Davies	2000	25	23	23	—5
N Gas Expl	3840	220	214	220	+2
N Superior	600	247	245	247	+2
Northcal	8775	63	61	63	
NC Oils	2870	580	570	575	+15
NCO wts	360	325	300	325	+25
Northld	2184	67	55	65	—5
Oil Select	6600	12	11½	12	+½
Okalta	600	280	275	275	—5
Pac Pete	4590	$31⅝	31¼	31¼	—¼
Pan West	46800	70	65	66	+2
Peace River	2785	$16⅛	15¾	16	+⅛
Permo pr	2600	360	335	355	
Peruv Oils	300	180	180	180	—10
Petrol	17800	99	96	96	—1
Phillips	1620	158	152	158	+6
Ponder	2200	65	64	65	
Provo Gas	8250	355	340	350	
Richwil	3476	215	210	215	+5
Rocky Pete	7300	74	72	72	—1
Roxana	13200	20	18½	19½	—½
Royalite	593	$22¼	22¼	22¼	—¼
Sapphire	8700	166	160	160	—5
Sapph debs	20	$65	65	65	
Scurry	14560	375	365	370	—5
Secur Free	2055	505	485	505	+15
South U	1000	39½	39½	39½	+2½
Spooner	61545	70	67	69	+1
Stanwell	57985	155	149	153	+6
Tex Cal	28700	87	77	83	+5
Trans Can	200	245	240	240	
Trans-Em	3796	320	310	310	—10
Triad Oil	8350	750	735	740	+5
Un Oils	96050	375	365	365	+10
Vulcan	6100	78	73	78	+5
Wayne	2000	24	24	24	
Wespac	97032	49	44	44	+2
W Maygill	3235	193	185	185	—8
W Decalta	4400	265	260	263	—2
W Naco	3700	225	215	225	+15
Curb—					
Dalhousie	700	34	30	30	—2

Total sales: 3,938,000.

Closing Averages

DOW JONES:

30 Industrials 513.16, up 1.37
20 Rails 147.42, up .15
15 Utilities 73.12, off .35
65 Stocks 177.48, up .18
Shares: 2,220,000.

TORONTO:

Industrials 487.65, off 7.63
Golds 81.93, off 0.57
Base Metals 204.21, off 1.17
Western Oils 189.18, up 0.09
Shares: 3,938,000.

MONTREAL:

Industrials 297.6, up 0.3
Golds 89.49, off 0.68
Utilities 153.6, off .8
Papers 1,284.59, up 6.31
Shares: 548,400.

VANCOUVER:

20 Industrials 108.75 off .07
20 Mines 93.19 off .91
20 Oils 163.51 up .52
Sales: 80,145.

TOP TRADERS

TORONTO LEADERS MONDAY
By The Canadian Press

OILS					
Midcon	273810	170	155	163	+16
Wespac	97032	49	44	44	+2
Un Oils	96050	375	365	365	+10
Ll Pete	68100	20	19	20	+1½
Spooner	61545	70	67	69	+1
MINES					
Wiltsey	224600	25	22	24½	+2½
Lexindin	163150	34½	33	33½	—1½
Jacobus	104075	130	124	124	+2
Sand Riv	92000	50	46	48	+2
Ult-Shaw	88948	92	86	92	+2

VANCOUVER—NOON

(Provided by Hagar Investments Ltd.)

	Bid	Asked
MINES		
Ad Astra		11
Ainsworth	5	6
Amer Stdrd	12	
Beaver Ldge	20	22
Bthlhm Cpr		184
Bralorne	415	
Canam Cpr	24	27
Canusa Cou		10
Caribou Gld	50	55
Cln Cllries A	45	
Do B	45	
Cont Potash	100	110
Cowich Cpr	130	133
Dorreen	5	7
Giant Mset	13	14
Granduc	250	
Grandview		13
Hamil	5	6
Hghld Belle	150	165
Kly B Mtls	1½	
Nat Exp	35	38
NW Vntures	13	15
Pacific Nckl	116	117
Pioneer Gld	135	145
Placer Devel	12	
Quatsino Cpr	49	51
Red Hawk	3½	
Sheep Creek	65	70
Silbak Prmr	9	10
Silver Ridge	6	
Silver Stdrd	46	50
Skeena Silver	10	11
Spud Valley	5	8
Sunshine Ldu	15	17
Tylr Bridge		14
Utica		2¾
Vananda	3½	4
Wstrn Exptn	35	
INDUSTRIALS		
Alta Dstlrs	145	160
Do VT	145	
BC Frst Prdt	12	12½
BC Power	51¼	51⅝
BC Tlphone	42½	44
Cdn Cllries	600	625
Do pfd	70	75
Cn Wst Lbr	490	500
Cons Mining	24	
Cbk Tbr cm	270	300
Crwn Zllrbh	18	18½
Grwrs Wine	525	
Inld Nat Gas	10¾	10⅞
Inter Brwrs		450
Jhnston Stor	10½	
Lucky Lager	405	410
MacMillan B	31	32
Midwest Gas	380	30
Neon Prods	14½	15
Okgan Phone	10¾	11
Powell River	42¾	43⅛
Sask Cement		345
Sidney Rfng	29½	
Sun Phing A	9¾	10
Do B	10	10¼
Tr Mtn Pipe	117	
Wstr Ppr A	24	
Do B	24	25
W Plywood	14½	15¼
Wdrd Stores	11	11¼
OILS		
Altex	24	
AP Con	45	49
Basco Pete	49	50
Bata Pete	9	11
Charter Oil	405	415
Fort St Jhn	890	910
Futurity	79	80
Gnrl Pete A	540	560
Gnrl Pete	540	560
Hargal Oil	7½	8½
Liberal Pete		225
Long Island	19½	
Medallion	495	
Mill City	28	29
New Gas Ex	212	220
New Sperior	240	250
Peace River	15¾	16
Royal Cndn	85	
Sparmac	23	25
Stanwell		153
United	355	360
Vanalta	25	27
Vantor Exp	249	250
York Oil		7

UNLISTED

	Bid	Asked
VANCOUVER		
Anuwon	7	10
Arabee		15
Bethsaida	7	10
Bluebird	1	2
Caribou Hud.	..	2
Cassiar Cons.	..	9
Contl. Mining	..	20
Copper Ridge	4	..
Crown Silver	..	4
Golden Cont.	..	3
Kamloops Cop.	12	14
Key Oils	40	45
Kaslo	3½	4
Laco	8½	..
Makaoo	..	30
North Lodge	12	15
New Wellington	5	15
P. River Pete.	260	265
Rico	8	10
Salmo	9	10
Seymour	..	8
Silver Hill	1½	2½
Sunloch	125	..
Tungsten	4	..
Victory Tung.	5	10
Woodbury	..	3
Yreka	..	75
TORONTO		
Bluegrass	7	11
Cdn Javelin	23½	25
Cdn Superior	24½	25¼
Cdn Radium	7	10
Clix	5	10
Conecho	11	15
Delmico	14	19
Dunvegan	5	9
Elbonanza	7	11
Fleetwood	5	8
Goldmaque	2	6
Kamlac	5	9
Larum	8	12
Lunecho	40	45
Nicoba	11	16
Oceanic	350	375
Oklend	9	13
Orfino	10	14
Pinepoint	10½	12½
Rio Tinto	350	375
Wts	255	275
Surpass	115	12
Starlight	7	10
Savanna	260	..
Uran. Ridge	15	20
CONVERTIBLES		
Abitibi	94	96
BCE Units	722	727
Canmet	103	105
Cdn Dyno	97	99
Cdn Mrit Alu	112	116
CPR 3½%	97	..
CPR 4%	101½	..
Cdn Petro.	109	111
Cd Prosp.	96	99
Dosco '70	136	139
Faraday	98½	100½
Gt. Plains	250	..
Fruehauf	92	..
Home Oil 5%	133	..
5¾%	112	..
Inland Cem.	128	..
Loblaw	110	..
Lorado	97	98
Maritimes	98	101
Milliken Lake	102	104
Northspan	110	..
Rio Algom	116	119
Stanleigh	103	106
Stanrock	97	99
Triad	95	97½
Webb & Knapp	96	98
Weston	118	..
PIPELINES, ETC.		
Alta. Gas Tr'k	19¼	19⅞
Cdn Delhi	17⅞	13¼
Cdn Exp Gas	112	115
Inland Gas	122	125
N.Ont N Gas U	38½	39½
Stk	25¼	26
Northland	108	..
Pacific Pete	152	160
Que NG Units	199	202
Que NG Stock	34	34¾
Trans Can Un.	156	159
com	45	45½
Westcst Units	232	237
Westcst VT	51½	52½
Wpg. Gas	113	116
MISCELLANEOUS		
Ang.-C. Tel. A	36½	..
pfd	41	45
B.C. Sugar	30	32
B.C. Tel pfd 6	108	..
" " 4¾	92	95½
" " 4½	88	91
" " 4⅜	84	..
Calg. Pr. pfd	84	88
Can. Util. pfd	92	95
Dover Indus.	9½	10¼
Hudson's Bay	30¼	32
Standard Fuel	37	42
Howard Smith	42	45
Safeway (C.)	91¼	95
OK Heli.	260	285

NEW YORK CLOSING PRICES

(Provided by Hugh MacKay & Co.)

	Close
Allied Chemicals	91½
Alum. Co of Amer.	100
American Can	42½
American Smelter	65⅝
Amn T & T	176⅝
American Tobacco	72⅞
American Gas Elec	37⅞
Anaconda Copper	67¼
Atchison Topeka	24
Atlantic Coast Line	45½
Bethlehem Steel	49⅛
Boeing Aircraft	44
Burroughs	47⅛
Canadian Pacific	35⅞
C. & O. Railway	64
Chrysler	77¼
Cleveland Electric	38
Columbia Gas	17⅞
Comwealth Edison	39⅜
Con Edison	43
Corn Products	30½
Detroit Edison	41¾
Douglas Aircraft	76¼
Du Pont	179
Eastman Kodak	107⅞
El Paso	41⅝
Do B	39¾
Erie R.R.	18¼
Ford Motor	55⅛
Gen. Dynamics	58⅝
General Electric	69⅞
General Foods	49¾
General Motors	43¼
Goodyear Tire	86¼
Great Northern	43⅝
Gulf Oil	145½
Houston L & P	58⅛
Inter Harvester	34
Inter Nickel	110¼
Johns Manville	50⅜
Illinois Central	51½
Inter Paper	106⅝
Int. Tel & Tel.	35⅞
Kas. City South	68½
Kaiser Alum.	43⅜
Kennecott Copper	114¼
Lockheed	41⅞
Montgomery Ward	36
National Distillers	27¼
Nat. Steel.	75½
New Haven	14⅝
New York Central	34½
Niagara Power	29½
Norfolk Western	66¼
Northern Pacific	48⅜
Ohio Oil	40½
Pacific Gas-Electric	50¼
Panhandle P. & L	53⅞
B. & O. Railway	50¼
Penn-Railway	21
Peoples Gas	47⅞
Philadelphia Electric	37¾
Proctor Gamble	47¾
Public Service	29⅝
Radio Corp.	38
Republic Steel	56¼
Rock Island	34⅝
Royal Dutch	57⅝
Safeway Stores	73¼
Sears Roebuck	26⅝
Shell Oil	91¼
Sinclair Oil	65⅞
Socony	62
South Cal. Ed.	51½
Southern Pacific	44⅛
Southern Railway	42½
Sperry Rand	23¾
Standard. Calif.	57½
Sandard Oil, N.J.	67⅝
St. Regis Paper	35
Sunray Oil	28⅝
Texas Co.	7
Union Carbide	123¾
Union Pacific	29½
United Aircraft	69⅛
U.S. Rubber	45¼
U.S. Steel	69⅛
Warner Bros.	24⅝
Zenith Radio	115
Westinghouse Elec.	66½
Woolworth	42⅛

LONDON

Assd Elec ind 64s, Assd News 13s 1½d, Babcock and Wilcox 70s 9d, Blyvoors 20s 10½d, Bowater 41s 6d, Brit Am Tob 40s 3d, Brit Cel 23s 9d, Can Pac $69⅝, Cent Min 62s 6d, Courtaulds 34s 3d, Daggafontein 32s 6d, Daily Mirror 10s, de Beers dfd 101s 7½d, de Havilland 20s 10½d, Distillers 25s 3d, Dunlop 20s 10½d.

Elec and M ind 32s 4½d, Ford 36s 10½d, Gen Elec 56s 6d, Gt Univ Strs 57s 6d, Hudson's Bay 241s, Imp Chem 43s 4½d, Imp Tob 40s 4½d, Metal Box 56s 6d, Mex Eagle 20s 4½d.

Rand Mines 70s, Rolls Royce 118s 1½d, Shell T and T 211s 6d, Tanganyika 162s 6½d, Unilever 113s 6d, Untd Molasses 37s Vickers 44s 3d.

Bonds: Brit 2½s consols £50¾, Brit 3½s war loans £69 7-16, Brit fundings 4s 1960-90 £88.

MARKET SUMMARIES

Western Oil Shares Lead General Drop

With western oils leading the decline the Toronto stock market was lower today. Industrial losses ranged to a little more than a point and held a good-sized majority over gains.

BA Oil was off 1½ to 55⅝. Power Corp. gained 1⅝ at a new high of 81⅝. Standard Paving was up a point to 4.

The New York market shaved early losses but still remained down for the day. Nonferrous metal issues suffered widest declines. Aircrafts, chemicals and most oils were also down.

AT TORONTO International Nickel was down 2½ to lead senior base metals lower. Lower-priced mines had losses ranging to 25 cents.

Home Oil B and Pacific Pete each gave up major fractions in western oils. Fargo lost 60 cents at $7.

AT NEW YORK losing Canadian issues included International Nickel, down 2¾, and Hudson Bay 1.

Leading the general trend downward of Canadian stocks on the American exchange were Shawinigan, off ⅞, Fargo Oil 7-16, Preston East Dome, losing 1-16.

AT MONTREAL a generally soft tone prevailed today in afternoon trading on the stock exchange.

Gains and losses were on the whole fractional. Noranda jumped a point to 30½ and Aluminium fell ½ at 45½.

AT LONDON quiet and uncertain conditions prevailed on the stock exchange today.

Gilt-edged securities drifted lower in quiet conditions. Dollar stocks were irregular, with Canadian issues providing some firm features.

Oil shares were irregular with many of the leaders firmer. South African gold shares showed early dullness but developed a steadier tendency.

AT VANCOUVER a moderate market saw prices off. Futurity moved 11,300 at 79. Vantor sold 4,500 to $2.49. Pacific Nickel sold 5,700 down to $1.15.

INVESTMENT FUNDS

(Provided by Carlile & McCarthy Ltd. and James Richardson & Sons)

	Bid	Asked
Canafund	3765	3953
Can Invest Fund	933	1023
Commonwealth Intl	787	865
Leverage of Can	575	633
Super Income	413	417
Super Growth	216	218
Super Exec 55	3610	....
Super Exec 56	2961	....
Super Exec 57	506	531
All Can Comp	659	715
All Can Div	590	661
Mutual Accum	725	792
Mutual Income	558	610
Grouped Income	405	443
Trans Canada	665	723
Resources of Can	815	....
Inter Amer	905	1058
Corp Invest	881	958
Invest Mutual	1083	1171
Timed Invest	x525	y525
Growth Oil & Gas	1008	1059
Growth Mines	480	505
Champion	553	607
Saving & Invest	519	567
Pret & Rev	519	567
Regent	455	500
Diver Securities A	1940	....
Diver Securities B	415	430
Trans Can A	3100	....
Trans Can B	3315	....
Trans Can C	665	725

$18 Million Loan To B.C. Highways Authority Okayed

The B.C. Toll Highways and Bridges Authority, an offshoot of the provincial government, didn't look far when it wanted to borrow $18,000,000.

It turned to the government, which Monday approved the loan at an interest rate of only 4 per cent.

The 20-year debentures may be sold later to the public. They will be paid for now from the government's sinking funds.

Authorized by statute to borrow $60,000,000, the authority now has $53,500,000 in outstanding loans.

The government describes it as a "contingent liability" which will wipe off its own debt over a period of years through tolls and annual provincial subsidies.

Justice Manson Fires Jurymen

VANCOUVER (CP)—Members of a jury who acquitted a man of rape last month were released today by Mr. Justice A. M. Manson from further duty at the current Assize.

The judge's action, taken at the opening of a criminal negligence trial today, was described as unique in the memory of veteran legal observers here.

Another jury will have to be sworn in for the remainder of current Assize session of the British Columbia Supreme Court.

(During the trial last month, Mr. Justice Manson expressed his disapproval of the jury's action in acquitting the man charged.)

Cattle Auctions Start in Montreal

MONTREAL (BUP)—History was made with a bang Monday when the auctioneers' hammer fell for the first time at the Montreal stock yards.

It marked the introduction of cattle auctions in Montreal and the beginning of the first regular auction sales of this kind to be held in eastern Canada.

DIVIDENDS

Erie Flooring and Wood, 30 cents, payabe June 29; record June 15; xd June 13.

Guaranty Trust, 17½ cents, payable July 15; record June 29; xd June 27.

Atlas Steel, 25 cents, payable Aug. 1; record July 3; xd July 1.

Canadian General Investment, 30 cents, payable July 15; record June 28; xd June 26.

Reitman's Canada, 15 cents, payable Aug. 1; record July 15; xd July 11.

GRAIN MARKETINGS

WINNIPEG (CP)—Grain movement June 17 (1956 bracketed) at western country elevators.

Deliveries: Wheat, 1,911,000 bushels (3,835,000); coarse grains, 605,000 (2,443,000). Boxcars loaded: Wheat, 1,269 (836); coarse grains, 334 (717).

$ EXCHANGE

(From Canadian Press and Royal Bank)

VICTORIA—Banks buying U.S. cheques 5¼ per cent discount. Cash at 5¼ per cent discount. Silver at 7½ per cent. Selling cheques at 4⅝ per cent discount and cash at 4¼ per cent discount.

MONTREAL (CP)—The U.S. dollar was at a discount of 4¾ per cent in terms of Canadian funds at noon today. Pound sterling $2.66 1-16.

NEW YORK (CP) — The Canadian dollar was at a premium of 5 in terms of U.S. funds today. The pound sterling was unchanged at $2.79 11-32.

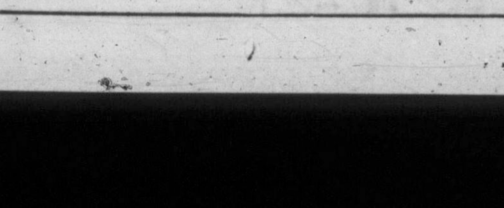

TODAY'S GRAIN PRICES

WINNIPEG (CP) — Better demand for Canadian barley was reported today on the Winnipeg Grain Exchange. Trade reports indicated business in excess of a cargo to the United Kingdom.

Trading was active in barley in the pit but liberal offerings appeared and prices showed considerable easiness. Exporters were buyers on recessions. Oats trade was mostly domestic, with some buying attributed to American interests.

Reports of large sales of American flax at prices lower than Canadian prices prompted selling on the market here.

(By James Richardson & Sons)

	Open	High	Low	Close
Oats—				
July	70¼	70¼	70	70
Oct.	70	70	69½	69½
Rye—				
July	104¾	104¾	103¼	103½
Oct.	105¾	106¼	104¾	105¾
Dec.	107½	107½	106½	107½
Barley—				
July	95¾	95¾	94½	94½
Oct.	95½	95½	93¾	94¼
Dec.	92⅝	92⅝	91⅝	92¼
Flaxseed—				
July	240	244	239½	243½
Oct.	240	242	239½	241½
Dec.	234½	235¾	232½	235¾

Cash Grain

Oats—2 cw. 74.
Barley—1 and 2 cw. 6 row, 95½.
Rye—1 and 2 cw. 104½.
Flax—1 cw. 244½.

CHICAGO (AP)—A reaction set in on the board of trade today after Monday's price upturn.

Wheat futures were down about a cent at times and corn more than a cent. Oats, rye and soybeans showed fractional losses.

Wheat and corn were weakened by hedge selling and huge government sales of 935,000 bushels of corn to exporters. Oats moved downward with corn.

Soybeans were somewhat weak. The government sold 1,646,000 bushels in four states Monday at from $2.18 to $2.30 a bushel.

	Open	High	Low	Close
Wheat—				
July	204¾	205	204¼	204¾
Sept.	208¾	208½	207⅝	207¾
Dec.	213	213⅜	212⅜	213¼
Corn—				
July	129⅞	129½	128	128¼
Sept.	130½	130⅝	129	129¼
Dec.	124¼	124⅞	123¼	123⅝
Oats—				
July	64¼	64⅝	64	64
Sept.	65⅛	65⅞	64⅝	64¾
Dec.	68¼	68⅝	67⅞	67⅞
Rye—				
July	119⅞	120	118¼	118¼
Sept.	121⅞	122½	120	120⅛
Dec.	126½	127	124⅞	125⅛
Soybeans—				
July	231⅝	232¼	231⅜	231⅛
Sept.	225¼	225⅝	224⅝	225
Nov.	224⅞			

A. E. Ames & Co.
Limited
Investment Securities
Royal Trust Building • 612 View Street, Victoria, B.C.
Telephone: 3-4171
TORONTO MONTREAL NEW YORK LONDON, ENG. VANCOUVER WINNIPEG CALGARY LONDON

ALUMINUM COMPANY OF CANADA, LTD.
Has an Opening for
LEGAL DRAUGHTSMAN
AT
KITIMAT, B.C.

Successful applicant will be required to do road profiles and curbs, sewers and water mains in new subdivisions.

Applicants should apply in writing, giving qualifications in first letter direct to:

Employment Supervisor,
Aluminum Company of Canada Limited
P.O. Box 1800,
Kitimat, B.C.

In Victoria: 1400 Broad Street. Tel. 4-4171
FAIRBANKS-MORSE
FOR VALVES AND STEAM GOODS

Have a GOOD RUM for your money
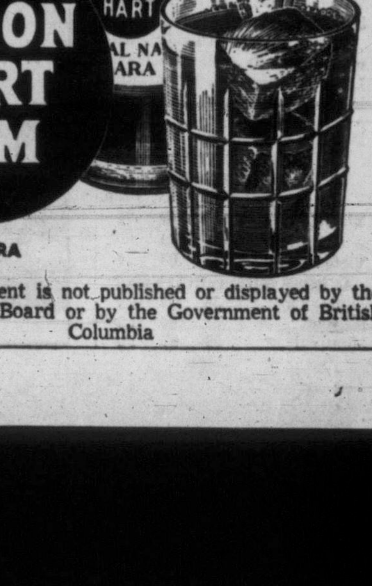

DEMERARA

This advertisement is not published or displayed by the Liquor Control Board or by the Government of British Columbia

Cars Collide One Dead Trio Injured

Head-On Crash on Highway Near Cassidy Takes Life of Mainland Man

LADYSMITH — One man died and three were injured in a head-on collision between two cars Monday on the Trans-Canada Highway, immediately south of the Nanaimo River bridge at Cassidy.

Dead is J. G. Farquhar, 66, of Vancouver, who succumbed in Nanaimo General Hospital about four hours after the accident.

The injured, taken to hospital but reported in good condition, are Alf Shuker, goaltender for the Nanaimo Timbermen lacrosse team; Johann Loeffer, and Jack Whittam, all of Nanaimo.

Shuker is in Ladysmith General Hospital, and the others in Nanaimo.

The three Nanaimo men are employees of Warwick Metal Works, Nanaimo, employed at the B.C. Power Commission Georgia Generating Station at Bare Point, near Chemainus, and were on their way home, driving northward, when the accident occurred.

Passing motorists, who found one of the cars with all four wheels in the air, notified police at Nanaimo. Ladysmith police also were called, and ambulances from Nanaimo and Ladysmith attended.

Ladysmith RCMP said today an inquest will be held in Nanaimo Wednesday at 7 p.m. with Dr. H. W Lewis, coroner, presiding.

Highway Death Accidental, Inquest Finds

Duncan Woman Killed Instantly

DUNCAN — Highway death of Mrs. Elsie Davies, 56, hit by a car Wednesday night and killed instantly, was accidental, a coroner's jury decided Monday night.

Driver of the car, police said, was Jack Roozendaal, who was travelling in a southerly direction at 9.40 p.m. when the accident occurred near the intersection of the highway and Drinkwater Road.

"This woman came up from nowhere," the 19-year-old driver testified. "When I saw her I froze at the wheel. I couldn't do anything. I hit her. My windshield broke and I couldn't see anything."

Police testified that Roozendaal was in his proper lane when the accident occurred.

Mrs. James Sinclair, witness of the accident, said she heard the impact in her home nearby, then looked out the window and saw a shoe, coat and body flying through the air.

"I thought it was a bundle of clothing being thrown from a car," she said.

Chemainus Water System Inspected By Aerial Tour

CHEMAINUS—A party of municipal and company officials have completed an air inspection of Chemainus and Crofton water systems.

Despite low hanging clouds, the party made three low runs over Holyoak Lake, new reserve supply for Chemainus. Water appeared to be at the top of the dam with a small amount going through the sluice gates. Later, the party flew over the Crofton water system and dam.

In the party were Reeve C. A. P. Murison, works superintendent P. Ross, Bryce Page, manager of MacMillan & Bloedel Ltd., and T. Coates, Chemainus logging superintendent. At the controls of the MacMillan & Bloedel twin-engine plane was Dan McIvor of Vancouver.

Women Want Holidays Marked on True Date

NANAIMO—Local Council of Women here has decided to work toward having national holidays observed on the true date instead of on the nearest Monday.

They said the modern practice makes "just another holiday" out of what should be a national event.

Licence Lifted After Accident

ALBERNI (CP)—Eskild Mortensen was fined $100 and costs Monday after pleading guilty to a charge of driving without due care and attention.

His driver's licence was suspended for six months.

Mortensen was charged as the result of an accident which sent three members of an Alberni family to West Coast General Hospital about a month ago. Mr. and Mrs. Walter Callister are still in hospital, but their young daughter was discharged soon after the accident.

ANGRY MOTHER BERATES RESCUER

Telegraph Operator Saves Tot From Death on Track

DUNCAN—The story was told today of how Randy Streit, telegraph operator at the E & N station here, saved a child a few days ago from certain death under the wheels of the Dayliner, then got a scorching reprimand from her mother.

He had already stopped two children from crawling under a freight train, when he saw the little girl standing directly in front of the Dayliner, out of vision of the engineer. The bell was ringing and the train was ready to move.

The little girl was running her fingers over the shiny chrome of the car, he said.

"I grabbed her from the tracks just as the train started to move," Streit said, "but startled her and she started to cry. Her mother had been sitting on the platform not knowing the child was in danger. She gave me heck for making the child cry."

BOTH GET KICK OUT OF LICK

Cougars love ice cream, if tastes expressed by "Fritz" hold true for all the rest of his breed. Fritz was raised from a kitten by Paul Hertel, right, and now disports with his master at their new zoo at Wellington, near Nanaimo. There were 2,000 people at zoo, formerly outside of Alberni, for opening earlier in month. Fritz and Paul also take daily rambles in woods. (Flett Studio Photo.)

North Cowichan Calls Tenders On Sewer System

DUNCAN — North Cowichan Municipality has called for tenders for a sewage system for the new housing development on the Brooks farm at Crofton, where permits have been taken out at the municipal office here for 10 houses, totalling $100,000.

Ray-Bilt Contractors Ltd., Vancouver, are the builders.

Both sewer lines and sewage disposal plant are to be installed at Crofton, where the B.C. Forest Products Ltd. $38,000,000 pulp mill is being rushed to completion.

The sewer system will take about 2,500 feet of six-inch main and more than 1,000 feet of eight, 10 and 12-inch mains. Connections to the new houses will take about 2,500 feet of four-inch pipe. The outfall of the system into the sea will take 500 feet of submarine pipe.

EGG PRICES

	Producer	Wholesale
Grade A large	35c	45c to 47c
Grade A medium	28c	37c to 40c
Grade A small	20c	30c to 32c
Grade B	22c	32c to 34c

Liberal Leader Urges Probe of IWA Dispute

VANCOUVER (CP)—Liberal leader Arthur Laing has demanded that a timber strike be prevented by appointment of an industrial inquiry commission.

In a free-time radio broadcast over CBC station CBU, Mr. Laing said, "The clouds have been hovering over us for months and yet we found all but two of our cabinet ministers absent from our province and injecting themselves into federal politics."

"Negotiations have broken down and strike votes are being called," he said. "The findings of a conciliation board have been rejected by the men."

He said a prolonged shutdown of the timber industry would bring the provincial economy to its knees.

"I call upon the Minister of Labor at this late hour," he said, "to appoint an industrial inquiry commission, to use extreme care in the appointment of its members, and to charge the commission with the task of bringing again into negotiation the forest industry and the International Woodworkers of America."

ANCIENT PRACTICE

Tattooing was practised by the ancient Britons, as well as the ancient tribes of Africa and the Pacific islands.

BROKEN-ARMED BRIDE FINED

ALBERNI—A blonde bride with a broken arm was fined $30 in Alberni police court Monday for driving in violation of restrictions on her licence.

Mrs. Arvid Tikkala, 20, had her arm in a sling when she appeared before Magistrate T. M. Patterson.

Restricted to driving a car carrying public liability insurance, she had failed to check the coverage on a car borrowed from a friend of the groom.

While Mrs. Tikkala was at the wheel the car rolled over and she came out of it with her arm broken.

The couple have been married only a week.

Gulf Ferry Service Resumes Thursday

VANCOUVER (CP)—The Lady Rose, strike-bound vessel of Coast Ferries Limited, will resume service Thursday to the Gulf Islands from Steveston.

The vessel has been tied up since May 25, when the Seafarers' International Union called out the four deckhands after rejecting a majority report of a conciliation board which the company accepted.

Managing director O. H. New of Coast Ferries said he and SIU officials had agreed on a new formula for settlement involving hourly wage rates asked by the union and retroactive pay of $592 for each man.

The new hourly rates were to be announced today. The company announced Saturday an increased provincial government grant would enable it to meet the union wage demands.

'PRETTY GRIM'

Fears for Fish Produced By Tree Spraying

NANAIMO — Fisheries biologist David Hurn, of the British Columbia Game Department, said here Monday aerial spraying of forests in the Port Hardy area must be having a "pretty grim" effect on fish life in streams in the area.

A huge spraying program is under way to save 150,000 acres of hemlock forest from being ruined by a plague of black budworms.

"Port Hardy is a fantastic fish producing centre," Mr. Hurn said.

He feared the fish mortality rate would be excessively high even though spraying is not being carried out near streams.

The spraying is being done by four converted torpedo bombers that discharge 800 gallons of spray in seven minutes. Rain has hampered the project but 50,000 acres have been covered to date. Pilots dodge all rivers and streams while doing their spraying from tree-top height.

Before the program was undertaken, however, federal fisheries officers made preparations to protect streams from the lethal spray.

Knowing from experience gained the "hard way" in Eastern Canada about the effect of DDT on fish, the fisheries department has had a crew at the project constantly, and officials fly regularly with the pilots to help in protecting streams.

QUALICUM GRADUATION

QUALICUM BEACH — Principal speaker at high school graduation ceremonies here June 27 will be Dr. Brock Chisholm, now of Sooke, former director of the World Health Organization.

Sidney Merchant Learns Details Of Son's Death

SIDNEY — Word was received here Monday by J. C. Anderson, local lumber dealer, of the death of his son, at Bear River, in northern British Columbia.

Duncan Maccasfield Anderson, 32, lodge owner and tourist guide, fell from a canoe while trying to start its outboard motor. Two motorists in the boat were unable to help as he was swept away.

He was handicapped by a war wound that had crippled his right arm, and was unable to escape the current in the river. To date his body has not been recovered.

His widow, Elizabeth, and three young children, live here.

DEEP-SEA SHIPS IN PORT

(Morning Positions)

Victoria—C. A. Falkland.
Crofton—North Cornwall.
Tahsis—Paramatta.
Cowichan Bay—Sunkirk.
Chemainus—Waitomo, Cape Nelson.
Harmac—Waihemo.
Alberni—Lord Glenelly.

"This ONE Policy Covers You, Your Wife, and Your Children!"

New Plan Gives Increasing Family Coverage, at No Increase in Cost!

Are *you* like this typical family man? Perhaps you have two children and will be blessed with more. You wisely own some life insurance yet you feel you should have broader protection not only on your life but on your wife and family too.

Your Confederation Life man has the answer with our new Family Policy which insures you, your wife and each child. All future children will be included too, with no increase in premium.

How Typical $5,000 Policy Works

- $5,000 permanent insurance on your own life with premiums payable only to age 65.
- Premiums waived if totally disabled for at least six months.
- Double or Triple indemnity if death due to accident.
- Liberal Cash Benefits for Accidental Dismemberment.
- Insurance on your wife until you reach age 65.
- $1,000 insurance on each child, present and future (maximum $5,000 for all children) to age 21 or your age 65 if sooner; each child may convert to a $5,000 policy regardless of health at that time.

Confederation Life ASSOCIATION

THIS NEW FAMILY POLICY provides the broader, *practical* family protection you need. Ask your Confederation Life man about it *today!*

MAIL THIS IMPORTANT COUPON TODAY

Mr. C. C. Annett, C.L.U., Divisional Manager,
Confederation Life Association,
Imperial Bank Building, Victoria

I would like further information on how the Family Policy provides complete protection for my family.

NAME_____
ADDRESS_____
CITY_____ PROV._____

B7-36

SAFE HOLIDAY DRIVING AT LOWEST PRICES EVER!

GOODYEAR

3-T Custom

NYLON TIRES

ONLY $1.35 MORE THAN CUSTOM RAYON TIRES

(Size 6.70 x 15, Tube Type)

All nylon tires are not alike. Goodyear gives you better value with the finest nylon money can buy, plus the exclusive Goodyear 3-T process.

This process actually tempers nylon for the greatest resiliency and strength, building into the tire tremendous resistance against heat, shock and fatigue—the three worst tire killers. See your Goodyear dealer now!

GOODYEAR NYLON CUSTOM SUPER-CUSHION
Stronger on the inside because it's made with exclusive 3-T nylon cord.
Safer on the outside because tough tread rubber wears longer, Twin Grip tread design grips better.

JUNE SPECIAL!
GOODYEAR SUPER-CUSHION
$12.45 WITH YOUR CLASS "A" TRADE-IN FOR SIZE 6.00 x 16
UNEQUALLED QUALITY AT THIS LOW, LOW PRICE

GOODYEAR

GOODYEAR TIRES
Look for this sign
There's a Goodyear Dealer near you

MORE PEOPLE RIDE ON GOODYEAR TIRES THAN ON ANY OTHER KIND

Harvie In Soup Again

DALLAS, Tex. (AP) — National Amateur champion Harvie Ward, on probation from the United States Golf Association, withdrew from the Trans-Mississippi golf tournament Monday "rather than cause embarrassment to either the Trans-Mississippi or the USGA."

It climaxed a day of turmoil during which some of the Trans-Mississippi members advocated that Ward be allowed to play in the tournament in defiance of the USGA.

But Bob Goldwater, president of the Trans-Mississippi, said "We made a mistake" in inviting Ward not knowing that his actual status was "professional" in the eyes of the USGA since he was put on probation for having his expenses paid to play in golf tournaments.

Ward, who flew in Monday from Toledo, where he played in the National Open, didn't know about the controversy until he arrived. He immediately said that the USGA executive secretary, Joe Dey, told him he could play in any open tournament and any amateur tournament that would accept his entry, while under the probation. This was at the time the probation was passed on Ward at a meeting of the USGA in Chicago.

But Goldwater said the Trans-Mississippi had never got a direct statement from Dey that Ward could play in the Trans-Mississippi.

"Ward, being the great sportsman that he is, has decided to withdraw and save anybody embarrassment," Goldwater declared. "We regret the mistake has been made."

Ladies' Night For Mat Fans

Ladies will wrest the spotlight away from the matmen at Memorial Arena Thursday night as promoter Mike Bulat announces his next pro wrestling program will be a "Ladies' Night" affair.

Feature attraction on the card will be a tag-team match between the Donovan brothers, Doug and Red, and a powerful combination of Bob Cummings and Nick Kozak.

Three preliminary matches will round out the card with Gordy Gordienko and Young Thunderbird, son of the mighty Chief Thunderbird, going in one of them.

First bout on the card is slated to go at 8.30 p.m.

Baseline Hits Sink Devine's Tennis Hopes

Jerry Devine, youthful aspirant to the Victoria Lawn Tennis and Badminton Club tennis championship, saw his hopes shattered on Monday as Gordon Hartley, fourth-seeded veteran, used long baseline drives to wreck Devine's chances 6-4, 5-7, 6-2.

The husband-wife team of Mr. and Mrs. D. McCormick won again to advance to the semi-finals mixed doubles along with the teams of Miss M. Peterson and Carl Brand and Miss T. Elmsley and Hartley.

In tonight's feature action, former champion Warren Cameron tackles table tennis ace Art Ngai in a semifinal match at 5.30, while Joy Wasson meets Myrja Peterson in ladies' competition.

Tonight's draw follows:

5.30—W. Cameron vs. A. Ngai; M. Peterson vs. J. Wasson.
6.00—D. Thomson vs. J. Wells; R. C. Miller and G Hartley vs. J. Cosar and D. McCormick
6.30—R. Aldeguer vs. K. Taylor.
7.30—D. McCormick vs. W. Browne-Cave, G Gardner and J. Cosar vs. S. Whittaker and G. McMinn.

MEETING FRIDAY

All interested persons are asked to attend a meeting at the Chester Street Scout Hall on Friday at 8 p.m. for the Fairfield Little League.

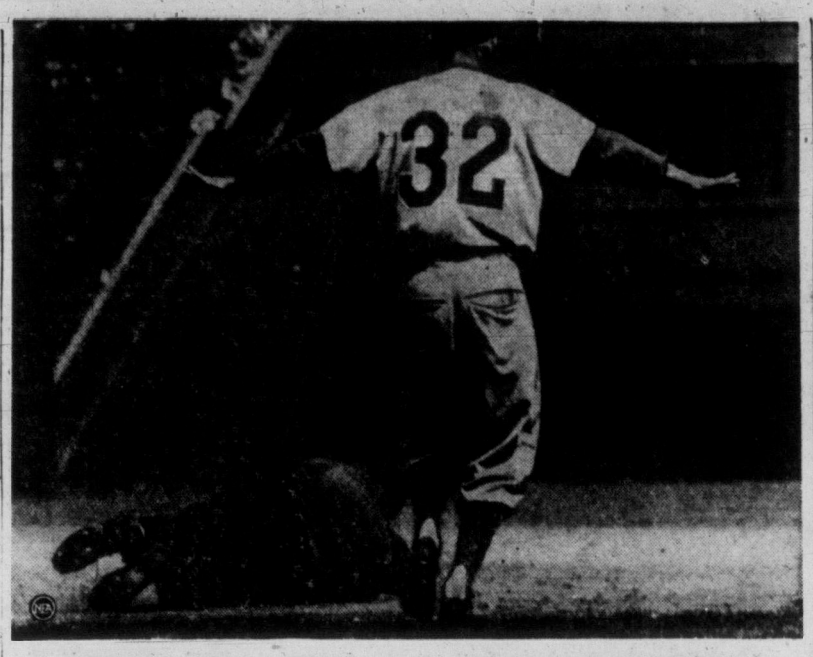

FALL OF THE ROAMIN' UMPIRE

Phillies' coach Wally Moses flashes "safe" signal as umpire Vic Delmore bites dust back of first base during National League game at New York. Delmore took humiliating tumble after colliding with speeding Harry Anderson, who struck out but took off for first base when Ray Katt dropped third strike. The Giants' catcher's throw was wide and Delmore called runner safe. (NEA.)

New York's Big Moose Hottest Item In Majors

NEW YORK (AP)—Who is major league baseball's hottest hitter?

Not Mickey Mantle or Ted Williams, deadlocked for the American League batting lead . . . or Gil Hodges and Stan Musial, running one-two in the National League competition.

He's Bill (Moose) Skowron, 26-year-old first baseman of the New York Yankees. On May 24, Skowron was hitting a meager .236. Since then the six-foot, 195-pound native of Chicago has cracked out 42 hits in 94 times at bat, a sizzling .447 pace.

In last week's games alone, Skowron had 14 safeties in 26 tries (.538) to boost his average 30 points to .333. This output enabled him to move into sixth place among the American League hitters.

PUSHING 'EM IN

Skowron, a righthanded batter, drove in nine runs last week to move into second place in this department with 43. Washington's Roy Sievers has the most RBIs—48.

Mantle increased his average 25 points in last week's action and this surge, coupled with a loss of 12 points by Williams, the Boston slugger, resulted in a tie after Sunday's games—each hitting .379.

Mantle also walloped five home runs, raising his league-leading total to 19. Williams slammed four circuit blows and is second with 17.

Musial closed in on Hodges in the National League. The St. Louis Cards' first baseman climbed seven points to .365, while Brooklyn's Hodges picked up three points to .366 before he was sidelined with a rib injury last Friday.

Mrs. J. H. Wilson Bronze Medalist

Mrs. J. Harold Wilson won medalist honors at Victoria Golf Club Monday afternoon when she completed the 18-hole qualifying round in the Ladies' Bronze Championship with a gross 94.

In runner-up spot, one stroke off the pace, was Mrs. J. Stuart Keate.

Last year's champion, Mrs. L. J. Proctor, did not enter in this year's competition.

One on Ladder

Mrs. Wyn Rusk's six-pound 15-ounce spring was the only salmon weighed in Monday as fishing began in the fifth qualifying week of the Victoria-Saanich Inlet Anglers' Association ladder derby.

BATTLE BETWEEN BARNES' CONFUSIN' BUT AMUSIN'

It was a case of "What's in a Name" Sunday at Cedar Hill Golf Club when members played the final round in their club handicap championship. Two W. H. Barnes' played off for the title.

Not related in any way, William Henry Barnes took the crown on the 15th hole, a 4 and 3 win over Walter Henry Barnes after both had beaten the comedalists, K. Greenwood and T. English, in earlier rounds.

First flight winner was R. Williams with J. Parkes taking the second flight, and D. Hosmer capturing the third. In the fourth flight, D. Graham triumphed.

Why Travel Far? Big Salmon Here

There may be waters around Vancouver Island where sports fishermen are catching more small salmon, but the Oak Bay area isn't taking a back seat when it comes to size.

Victoria anglers, who are continuing to reap the benefits of the run of big spring salmon practically on their doorstep, received additional encouragement over the weekend with the arrival of the season's first sizeable coho salmon.

Two good-sized springs came in Oak Bay Boathouse Monday night with Len Humber topping the evening fishermen with the 34-pounder he took on a Strip Teaser off Fulford Reef.

Using a minnow in a Strip Teaser, B. Grainger boated an 18½-pound spring in The Gap Monday night, and Ruth Richards took a 20-pounder Monday afternoon.

PRODUCTIVE DAY

Sunday was one of the most productive days of the season as 12 springs and two coho were brought in at Oak Bay. Topping the day's catches was a 33-pounder landed off Chatham Island by Jim Robertson, and a 22-pound salmon reeled in by R. G. Lyon.

Peter Johnston also found the right spot off Chatham Island Saturday and hooked a 34-pound scrapper. Dick Berry picked up a 29-pound spring and the season's first coho Saturday.

Coho salmon, which usually stay in the area until late September after arriving in the summer, have shown up a few weeks earlier than usual and are averaging around eight pounds, heavier than normal for this time of year at Oak Bay.

Best action has been during the late evening and at the midday low slack tide.

Another productive salmon spot in southern Island waters during the past two weeks has been off Otter Point, where a good number of husky springs have been landed.

Bantams Appear In Preliminary

Oak Bay tripped Saanich Farmers, 7-2, in a Greater Victoria Minor Lacrosse Association midget division game Monday at Stevenson Park.

Don McNeill sniped three goals for the winners, while Howard Tweed netted two.

Wednesday night at 7, Saanich Butlers, the class of the bantam division, will tackle an all-star team as a preliminary to the Inter-City Lacrosse League contest between Nanaimo Timbermen and Victoria Shamrocks at Memorial Arena.

Line-ups follow:

Saanich Butlers—M. Smith, L. Johnston, G. Zelkie, N. Sanger, B. Chamberlain, P. Collett, Bruce Mitchell, Bill Munroe, E. Fisher, J. Hansen, K. Piercy, W. Duckworth, B. Forsythe and B. Pollard.

All-Stars—R. Fraser, P. Wade, A. McNair, M. Spotswood, G. Vickers, M. Gallant, B. Stavrum, Rupee Pallin, B. Spaven, J. Thompson, W. Wirtenen, Brad Colli, J. Trueman, Pat Green, Japminder Singh, J. Paul, D. Vallesu, Hans Bomhoff.

Sports Menu

TONIGHT

BASEBALL
8.00 p.m.—Northwest International Semi-Pro Baseball League; Farmer Construction vs. Burnaby Athletics, Royal Athletic Park.
SOFTBALL
6.30 p.m. — Interdivisional Women's Game; Polyettes vs. Vicettes, Central Park.
6.30 p.m.—Juvenile Boys' League; View Royal vs. Fairfield, Mt. View High School.
6.45 p.m.—Senior "A" Men's League; Arrow Furniture vs. Mayo Lumber, Central Park.
6.45 p.m.—Senior "B" Men's League; Mary's vs. Tudor House, Heywood Avenue Park.
LACROSSE
6.30 p.m.—Senior "B" League; Island Tug vs. Jokers, Stevenson Park.
COLT LEAGUE
6.30 p.m.—Capital City Colt League; Victoria Tire vs. Pacific Sheet, Windsor Park.
PONY LEAGUE
6.30 p.m. — Carnarvon Pony League; Jaycees vs. City Police, Carnarvon Park.
BABE RUTH
6.30 p.m.—Victoria Babe Ruth League; Optimists vs. Centennial Optimists, Beacon Hill Park.
6.30 p.m.—Saanich Babe Ruth League; Patterson Construction vs. Brotherhood of Painters, Reynolds Road Park.
LITTLE LEAGUE
6.30 p.m.—National Little League; Odd Fellows No. 1 vs. Gyros, Jaycee Park.
6.30 p.m.—Hampton Little League; Beavers vs. Totems, Hampton Park.
6.30 p.m. — Esquimalt-Victoria West League; Merchants vs. Foresters, Bullen Park.
6.30 p.m.—James Bay Little League; Victoria Sports vs. CBRE, Macdonald Park.

WEDNESDAY

SOFTBALL
6.30 p.m.—Juvenile Boys' League; Victoria West vs. McNutt's, Victoria West Junior High School, Cadboro Bay vs. View Royal, Maynard Park.
PONY LEAGUE
6.30 p.m.—Carnarvon Pony League; Oak Bay Police vs. Cosmopolitans, Carnarvon Park.
BABE RUTH
6.30 p.m.—Victoria Babe Ruth League; Tillicums vs. UCT, Beacon Hill Park.
6.30 p.m.—Saanich Babe Ruth League; Bapco Paint Supply vs. Outdoor Supermarket, Reynolds Road Park.
LITTLE LEAGUE
6.30 p.m.—American League; Kinsmen vs. Automecs, Jaycee Park.

Upsets Mark BCE Tourney

Rosemary Hawthorne, defending B.C. Electric Tennis Club women's singles champion, is suddenly on the outside looking in.

On Monday she went down to a straight-set defeat at the hands of Maxine Ellis, 6-3, 7-5, in the semifinals at the Bowker Street courts.

Also shaking their heads over a sudden turn of events are the first-seeded doubles combination of Ivy Hill and Judy Peetz, who were defeated 6-4, 5-7, 8-6, in the first round by Sheila Jennings and Joyce Fairbairn.

In other action Monday, the mixed doubles team of P. MacNeill and P. Batten downed R. Clatworthy and S. Gaunt, 8-6, 6-2, while A. W. Reid bested B. Gale, 6-0, 6-0, in a men's singles match.

Wednesday's draws:

6.15—S. Jennings and J. Fairbairn vs. P. MacNeill and H. Orr; C. Browning and P. Batten vs. B. Hallock and D. Morriss.
7.15—N. Wallace vs. R. Clatworthy; H. Bardon vs. I. Temple; R. Hawthorne and N. Davies vs. V. Pearson and M. Ellis.

GOING UP

AUSTIN, Tex. (AP)—Bob Gutowski, a skinny six-footer, leaped 15 feet 9¾ inches Saturday to break his own claimed world's record of 15 feet 8¼ inches for the pole vault.

Danny Introduces Himself; Even Redlegs Are Impressed

Rookie's Debut Boosts Slipping Brook Fortunes

By United Press

The jubilant Brooklyn Dodgers felt something like a sweepstake winner today, having collected on a "long-shot" by the simple expedient of writing Danny McDevitt's name on a ticket.

They made out that ticket last Friday and it provided transportation for McDevitt from St. Paul to Brooklyn.

Who is this guy McDevitt?

That's a question even the Cincinnati Redlegs were asking today after the 25-year-old rookie southpaw, making his first big league apeparance, struck out 11 of them Monday night and limited them to seven hits in pitching Brooklyn to within two games of the National League lead.

In the only other game scheduled in the Majors, Pittsburgh defeated league-leading Milwaukee, 7-5. The Braves now lead the second-place Cardinals by one game.

SOME SHOW

McDevitt, called up by the Dodgers to take up some of the slack caused by the sidelining of Johnny Podres and Sandy Koufax, put on quite a show for the 14,595 fans at Crosley Field. Relying chiefly on a fast ball and sneaky curve, the sawed-off New York native struck out at least one batter in every inning except the seventh and eighth.

McDevitt also drove in what proved to be the winning run with a nifty squeeze bunt during a three-run uprising against starter Johnny Klippstein in the second inning.

Gino Cimoli led off the frame with his ninth homer over the left field fence. Roy Campanella singled and Charley Neal drove him in with a triple. McDevitt then laid down his squeeze bunt to bring in Neal.

The Dodgers added three insurance runs on two hits in the ninth. By losing, the Redlegs tumbled into fifth place, two percentage points behind Brooklyn.

TRIPLES HELP

Pittsburgh gained its victory over Milwaukee with a four-run rally in the ninth, featured by triples off the bats of Gene Freese and Bob Skinner.

With the Braves leading, 4-3, Freese, who collected four of Pittsburgh's 10 hits, tripled in the ninth and scored on Roman Mejias' pinch single. Mejias raced to third when Andy Pafko threw wildly to the plate and later came home on Hank Foiles' bunt. Skinner then came through with his triple, scoring Foiles, and then scored himself on Paul Smith's bunt.

Reliever Bob Purkey was credited with the victory. Gene Baker homered for the Pirates.

The Braves rapped out 17 hits, including four by newly-acquired Red Schoendienst.

SPORTS
DOUG PEDEN
Sports Editor
8 Victoria Daily Times
TUESDAY, JUNE 18, 1957

Fletchers Aid Brodie's Drive Into Second

Brodie's Bakery, chalking up their second win in two days, moved into undisputed possession of second spot in the Senior "B" Men's Softball League with a 5-4 win over Re-refined Oil at Heywood Park on Monday.

Giving the Bakers a big boost in their second-place drive were first-ranking Fletchers, who downed Firefighters, 2-1, in Monday's other game.

On Sunday, Navy broke loose with 16 hits to trample Tudor House, 10-4.

It was pitcher Gerry Stilson all the way in the Firefighters-Fletchers contest as he gave up only five hits and doubled in the winning run after a sparkling pitching duel with Barry Jackson.

Mike Clegg was tapped for seven hits as he pitched Brodies to their win over Re-refined Oil.

Brodie's crew scored the tie-breaking run in the 11th inning.

SENIOR "B" LEAGUE

	W	L	Pct.	GBL
Fletchers	11	2	.846	
Brodies	10	4	.714	1½
Firefighters	8	4	.667	2½
Navy	6	6	.500	4½
Mare's Coffee Bar	5	8	.385	6
Re-Refined Oil	3	10	.231	8
Tudor House	2	11	.182	9

Fletchers 100 000 010—2 5 1
Firefighters 000 000 001—1 5 2
Gerry Stilson and Jim Moody; Barry Jackson and Herb Weatherall
Brodies 020 200 000 01—5 11 3
Oilers 100 120 000 00—4 7 0
Mike Clegg and Bill Petersen; Charlie Adams and Red White.

O.C. CRICKET

Monday's close-of-play cricket scores:

Hampshire 275, Somerset 94 and 138. Hampshire won by an innings and 43 runs. (Hampshire 14 points).

West Indies 353 for 8 declared and 84 for no wicket. Sussex 256.

Oxford University 347 for 6 declared and 166 for 5 declared. Free Foresters 146 for 59 for 1.

Yorkshire 310 for 6 declared. Middlesex 131 and 147 for 6.

Surrey 352 for 8 declared. Lancashire 135 for 85 for 3.

Glamorgan 176 and 181. Warwickshire 356 and 4 for no wicket. Warwickshire won by 10 wickets (Warwickshire 14 points).

Northamptonshire 384 for 9 declared and 142 for 5. Kent 222.

Worcestershire 403 for 7 declared and 24 for no wicket. Derbyshire 288.

Essex 149 and 233 for 6. Leicestershire 262.

Nottinghamshire 364 and 36 for 2. Cambridge University 258.

Big Graduation Step: From School to Majors

ST. LOUIS (UP) — Von McDaniel, the 18-year-old $50,000 bonus wonder from an Oklahoma farm who has eight scoreless innings to his credit, will become a major league starting pitcher this week, less than a month after graduating from high school.

Manager Fred Hutchinson, whose Cardinals returned home today in second place after winning five series and 13 of 17 games on a spectacular road trip, announced that the poised McDaniel will start against Brooklyn here later this week.

His older brother, Lindy, likewise a $50,000 bonus baby in his second full year with the Cardinals, probably will start in the same series. Lindy, 21, has won six and lost three.

Von McDaniel got credit for his first victory Sunday with four closing innings against the Dodgers in Ebbets Field. He allowed one hit and one run as he did in a similar four-inning stint in his debut last week.

His mastery of the Dodgers—plus homers by Ken Boyer and Stan Musial—enabled the Cards to sweep a doubleheader in Brooklyn for the first time since 1945.

Von has struck out eight and walked none in his eight white-washing innings.

"He's absolutely the most remarkable young pitcher I've ever seen," Hutchinson said. "He's more amazing than Feller, much more," Hutchinson added, referring to the fact that Bob Feller came off an Iowa farm at the age of 17 to start a brilliant career with Cleveland.

"Feller had more blazing stuff then, but he was wild, a thrower," Hutchinson continued. "This kid is a pitcher, good and clever."

Margaret Again In City Golf

Mrs. Margaret Todd won another city golf title Monday when she registered low gross honors in the monthly 15-and-under ladies' competition at Royal Colwood Golf Club.

First low net was posted by Mrs. G. H. Harrell when she shot a 93-14—79, and second low net was won by Mrs. G. Chisholm with 94-13—81.

'Pegs Sign Denver End

WINNIPEG (CP)—Winnipeg Blue Bombers today announced the signing of Ernie Pitts, 20, speedy Negro end with the University of Denver and eighth draft choice of the San Francisco 49ers of the National Football League.

TO THE MEMBERS OF THE VICTORIA CURLING CLUB

TAKE NOTICE that the Annual Meeting of the Members of the Victoria Curling Club will be held at 8 p.m., on the 20th day of June, 1957, in the Club Rooms at 1952 Quadra Street, Victoria, B.C.

F. C. MADDEN,
Secretary.

Marlene Cracks Course Record

TORONTO (CP)—Mrs. Marlene Stewart Streit of Fonthill, Ont., scored three birdies and an eagle three to set a new women's course record Monday of 72 at the Weston Golf and Country Club and walk away with the qualifying round of the Ontario women's golf championship.

Marlene's score was three strokes under women's par for the 18-hole, 6,072-yard course and chopped four strokes off the previous record held by Mrs. H. R. Armstrong of Weston.

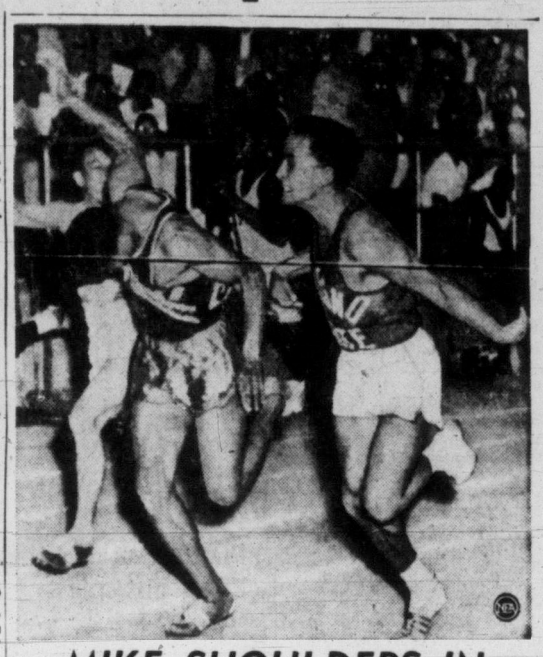

MIKE SHOULDERS IN

Form was of secondary importance as Trinidad's Mike Agostini puts shoulder to tape to win 100-yard dash in recent California relays at Modesto. Trying to butt ribbon, but a close second, is Orlando Hazely of Oklahoma A & M. Trinidad flash, who will compete in Times-YMCA Vancouver Island track and field meet here June 29, finished in 9.5 seconds, one-tenth second better than Canadian record he equalled in Island meet last year. (NEA.)

PRIOR TO START

Streaking A's Move In Today

Riding on the crest of a recent winning streak, Burnaby Athletics will be fast after the Farmer Construction scalp tonight, when they meet in their Northwest International Semi-Pro Baseball League game at Royal Athletic Park at 8.

Manager Bill Kinder led his team to victories in their last two times out. They matched runs and hits with Harwood Roofing and came out on the long end of an 18-13 score Friday and then clipped the Seattle Serv-U-Market team, 8-6, Sunday afternoon in Vancouver.

They will be running into the canny offerings of veteran Bill Prior, who beat them, 10-7, on opening day when they helped open the season's series here.

Since winning the opener, Prior has built up a fine 4-1, won-lost record. He lost his only start when Bellingham Bells took a close one from Farmers here, June 8.

Bill will be anxious to get back onto the winning trail and will be sure to use all of his best pitches against the Burnaby nine, who have yet to win in Royal Athletic Park. In their last meeting Bill Garner held onto the slimmest of leads to eke out a narrow 2-1 win over the A's, June 5.

Farmer Construction could be sadly hampered in the hitting department for the game tonight with doubts expressed by manager Ed Ash as to whether or not power-hitting centre fielder Charlie Boyd will be able to dress.

Boyd was the spark that carried Victoria on their Saturday hitting spree when they hammered Seattle, 16-1, on 19 hits, with Boyd picking up two triples and two singles in six plate appearances.

Following Ladies' Night, which was held Saturday, there were two lucky number prizes not claimed and an added attraction at tonight's game will be the redrawing for those two prizes.

Cec's Fishing and Hunting Guide
SALMON FISHING
Very good at Oak Bay, Saanich Arm and Up-Island.
Deep Cove fair
Trout fishing good in most lakes.
Cec Fletcher's Men's Shop 755 YATES

LACROSSE
MEMORIAL ARENA
TOMORROW — 8.30 P.M.
SHAMROCKS vs. NANAIMO
Tickets on sale Arena Box Office tomorrow—10 a.m. to game time. All seats reserved—60c and 35c, tax incl.
Event No. 25 — White Ticket

SILVER SPRING
YE OLDE ALE
. . . only ale "slow-brewed for the men of the West"

Need a "lifter"? Have a Silver Spring . . . the hearty ale!
This advertisement is not published or displayed by the Liquor Control Board or by the Government of British Columbia

SUCCESSFUL CAREERS usually depend on higher education. Plan NOW for Life Insurance to guarantee the necessary funds for your children's training—no matter what happens to you.
THE MANUFACTURERS LIFE INSURANCE COMPANY

CENTURY CLUB

SOLARIUM DERBY

One of the "old originals" of the Victoria-Saanich Inlet Anglers' Association, Jack Clyde, has been one of the hardest workers for the Anglers-Times annual Solarium Derby during the past several years.

JACK CLYDE

A shipwright by trade, Jack was president of the VSIAA last year and chairman of the angling club's ladder derby committee for 1955 and 1956, but he still found many hours to spend on Solarium derby work.

His efforts this year so far put an end to his usual fishing trips but have qualified him for membership in the derby's 1957 Century Club—for those who sell more than 100 tickets for the one-day salmon-fishing competition at Saanich Inlet.

He doesn't mind the time he spends selling tickets since all proceeds go to aid the Queen Alexandra Solarium. "It's for a real good cause," he says. "We can't do too much for organizations like the Solarium."

Jack, married with one son and a grandson, hopes to sell at least another 200 tickets before derby day rolls around on July 21 and will be pleased to sell you a ticket or tell you how the derby helps handicapped children if you will call him at 3-2795.

BASEBALL SCORES

NATIONAL LEAGUE

	W	L	Pct.	GBL
Milwaukee	33	23	.589	—
St. Louis	31	23	.574	1
Philadelphia	30	24	.556	2
Brooklyn	31	25	.554	2
Cincinnati	32	26	.552	2
New York	25	32	.438	8½
Pittsburgh	21	35	.375	12
Chicago	17	32	.347	12½

AMERICAN LEAGUE

	W	L	Pct.	GBL
Chicago	36	18	.667	—
New York	33	22	.600	3½
Detroit	32	25	.561	5½
Cleveland	30	25	.545	6½
Boston	27	30	.474	10½
Baltimore	24	32	.429	13
Kansas City	23	33	.411	14
Washington	20	40	.333	19

INTERNATIONAL LEAGUE

	W	L	Pct.	GBL
Richmond	37	23	.617	—
Toronto	34	24	.586	2
Buffalo	31	27	.534	5
Rochester	31	32	.492	7½
Columbus	30	32	.484	8
Havana	29	33	.468	9
Miami	25	34	.424	11½
Montreal	23	35	.377	13

NATIONAL LEAGUE

Pittsburgh 000 001 204—7 10 2
Milwaukee 020 100 101—5 17 1
Friend, Face (6), Arroyo (7), Purkey (7), Law (9) and Rand. Foiles (7); Trowbridge, Jolly (7), Phillips (9) and Crandall.
Homers: Pittsburgh, Baker.

Brooklyn 030 100 003—7 9 1
Cincinnati 010 001 000—2 7 1
McDevitt and Campanella; Klippstein, Freeman (4) Sanchez (6) Lawrence (8) and Bailey.
Homers: Brooklyn, Cimoli.

	W	L	Pct.	GBL
San Francisco	42	25	.627	—
Vancouver	38	36	.594	2½
Hollywood	39	39	.574	3½
Seattle	36	33	.522	7
San Diego	35	33	.515	7½
Los Angeles	32	32	.500	8½
Portland	22	39	.361	17
Sacramento	18	45	.286	22

Hollywood 000 000 000 200 5—7 9 3
Portland 000 000 000 300 1—3 13 1
(13 innings) Daniels, Churn (13) and Hall; Thorpe, Fiedler and Balch.

Russian Team May Compete At Montreal

TORONTO (CP) — George Duthie, Canadian National Exhibition sports director, says Russia's 1956 Olympic track team may compete against Canada's top track and field stars in Toronto and Montreal next year.

"The Russians hope to be invited to the United States next year . . . and they also want to compete in Canada," he said.

He said the 70-member U.S. Olympic track team has been invited to compete in Moscow and next year's visit would be a return engagement.

Decision on the Russian invitation is expected Friday from the Amateur Athletic Union of the U.S.

"I think the Americans will accept," Mr. Duthie said.

Mr. Duthie said he did not believe a Canadian team would be strong enough to compete against the Russians and "consequently we would field a combined Canadian-U.S. team."

Orphans Sweep Twin Bill With Duncan

Victoria Orphans, capitalizing on a pair of solid pitching performances, took a twin bill from Duncan in the Mid-Island Baseball League at Royal Athletic Park Sunday, winning by scores of 7-5 and 7-0.

Des Moseley had to go 13 innings in the first encounter to survive a shaky start when Duncan gained four of its runs in the first three innings.

He collected 12 strike-outs, but also gave up 12 hits over the route.

In the second game, George Holt threw a three-hitter for his shutout, whiffing 10 men in the process.

Ross Roskamp was the leading Orphan hitter, hammering out two hits, including a triple, to drive in for four runs, in the twin bill.

First Game—

		R.	H.	E.
Orphans	040 000 000 000 3	7	12	3
Duncan	112 000 000 000 1	5	12	2

Moseley and Moody; Furneau, Williams (2) and Branting.

Second Game—

Orphans	002 021 002	7	9	3
Duncan	000 000 000	0	3	0

Holt and Moody; Philpott, Patrick (7) and Branting.

	W.	L.	Pct.
Chemainus	9	5	.643
Duncan	8	6	.571
Orphans	6	6	.500
Dairy Queens	3	9	.250

Toronto May Get Big Title Battle

NEW YORK (CP) — James Norris, president of the International Boxing Club, said Monday light-heavyweight champion Archie Moore wants to fight Tony Anthony or Canadian champion Yvon Durelle.

"I said if he wanted to fight Durelle, then Toronto seems the best place for it," said Norris.

Moore has been told by the world boxing committee that he will lose his crown if he does not sign with Anthony, the No. 1 contender, by July 7. Durelle, of Baie Ste. Anne, N.B., held Anthony to a draw last Friday in Detroit.

BIG GATE EXPECTED

NEW ORLEANS (AP) — The middleweight division, one of boxing's most popular and crowded with promising contenders, lures another big gate tonight when third-ranked Spider Webb of Chicago meets Charley Joseph of New Orleans. It will not be televised or broadcast.

There is no finer advertisement for any firm than a staff of clean, neatly attired employees. Did you know that New Method Laundries are prepared to furnish your personnel with any one of a large variety of work clothes—and launder them crisply clean each week for a modest inclusive charge?
Over 500 Victoria business firms are using this fine rental service every week. They have discovered for themselves that a clean, smartly attired staff is the finest sales booster in the world. Let New Method introduce you, also, to this great business builder. Phone 4-8166 and ask for Garment Supply Department. It's another New Method service.

Bennie Picks His Own Prize

By Associated Press

Hollywood pitcher Bennie Daniels today stood atop the Pacific Coast League's most victories department — and he got there on his 25th birthday.

Daniels, a husky 190-pound, 6-foot 2-inch righthander, edged Portland's Bob Thorpe 7-3 Monday night in a 13-inning pitching duel. It was the only PCL game of the night.

Probably the best birthday present of the day for the big Alabaman was a booming three-run triple in the 13th by Carlos Bernier that iced things for the Twinks.

For Daniels it was his ninth triumph against two defeats, both suffered at the hands of the Vancouver Mounties. He had tripled to drive in a run that contributed to his team's lead, but he couldn't hold it and the game was tied 2-2 when the 10th inning closed.

The game continued scoreless until Spook Jacobs started things in the 13th with a single, moved up on a walk and raced home when Beaver shortstop Ed Winceniak misplayed Bill Causion's grounder.

Thorpe then doled out a walk to first-sacker R. C. Stevens to load the bases. Then Bernier belted his triple.

Cuban Cutie Set Back Once Again

JERSEY CITY, N.J. (AP)—Welterweight contender Vince Martinez piled up a big lead, survived a right that staggered him in the fifth round, and finished strongly to gain his second straight 10-round decision over former welterweight champion Kid Gavilan Monday night. Martinez weighed 150¾, Gavilan 147½.

Referee Paul Cavalier, the only official, scored it 7-3 in rounds for the 28-year-old Paterson, N.J., favorite.

It was the fifth straight defeat for the 31-year-old Cuban and his 25th against 104 wins. Martinez racked up his 53rd victory against five defeats.

The counter-punching Martinez, who defeated Gavilan by a narrow margin last Feb. 26 in Newark, N.J., piled up the points early in the fight.

In the fifth round, Gavilan connected with one punch that almost ended the fight. He caught Vince flush on the jaw with a right that carried all his weight behind it. The blow rocked Martinez who stumbled backward, his knees buckling.

There still was about a minute to go but Gavilan couldn't get in another real, clean blow against his back-pedalling rival.

Hoad, Gibson Top Rankings

LONDON (AP)—Wimbledon officials today named Lew Hoad of Australia and Althea Gibson of New York as top seeds for the June 24-July 6 championships.

Hoad has been the overwhelming choice to defend his title and become the first two-time winner of the world's premier tournament since Don Budge won in 1937-39.

Miss Gibson inherited top place among the women singles players after the retirement of Shirley Fry and Maureen Connolly, and after Doris Hart turned professional.

Ashley Cooper of Australia was seeded second and Hamilton Richardson of Baton Rouge, La., and Oxford University, was a mild surprise when he was named third.

PYBURN FARMED OUT

BALTIMORE (AP) — Jim Pyburn, $48,000 bonus player, has been sent by Baltimore Orioles to their Texas League farm team at San Antonio. His required two-year stay on the Oriole roster expired this week.

DISPUTE COSTS ALSTON $100, SUSPENSION

CINCINNATI (AP) — Manager Walt Alston, of Brooklyn Dodgers, was fined $100 and suspended three days Monday by National League president Warren Giles as the result of a dispute with umpire Frank Secory.

Pee Wee Reese, also involved in the argument, was fined $50 but not suspended.

The pair argued with Secory in Brooklyn Sunday.

Coach Billy Herman will handle the Dodgers during Alston's suspension.

MILWAUKEE (AP) — Milwaukee Braves Monday recalled Wes Covington from their Wichita, Kan., farm team to help plug the hole in left field caused by Bobby Thomson's trade to New York Giants.

TIME OUT!

By JEFF KEATS

"Anything, anyone?"

RACE RESULTS

LANSDOWNE PARK

First Race—$850 claiming, 3-year-old maidens, 6 furlongs.

Delta Jean (Marsh)	$3.20	$2.80	$2.50
Betty E. M. (Webster)		16.60	7.80
Ladner Beauty (Sivewright)			3.80

Also ran: Neds Freedom, Fleetwood Lad, Doree Dee, Brush-Bird, Tuan, Belle Amazon, Happy Marge. Time: 1.14 2/5.
Quinella: $63.10.

Second Race—$850 claiming, 2-year-old maidens, 4½ furlongs.

Stripper (Prev)	$3.90	$2.70	$2.10
Saucy Girl (Pederson)		2.90	2.10
Maraltime Fleet (Marsh)			2.20

Also ran: Oh Golly, Bramony, Signal Lad, King Turf, Richmond Lady, Mighty Belle, Easy Trust. Time: .55.

Third Race—$850 claiming, 4-year-olds and up, 6 furlongs.

Cabbet (Sivewright)	$10.30	$6.90	$4.90
Tessella (Ventrella)		12.70	7.70
Caoliano (Prev)			5.10

Also ran: Silent Warrior, Beau Cheval, Ricky J, Fair Lil Lady Cara. Time: 1.14 1/5.

Fourth Race—$900 claiming, 4-year-olds and up, 6 furlongs.

Victoria (Ulrich)	$4.70	$3.30	$2.50
Moon Rage (Sivewright)		4.20	3.20
Ruffian Pugate)			2.80

Also ran: Kings Orb, Arden Drive, Hans Im Glueck. Time: 1.12 4/5.

Fifth Race—$850 claiming, 4-year-olds and up, 6 furlongs.

Al's Last (Ulrich)	$24.30	$7.90	$3.60
Marlontex (Sivewright)		7.20	3.10
Record Time (R. Williams)			2.40

Also ran: Western Man, Celo, Final Cross, Miss Colleen. Time. 1.12 3/5.

Sixth Race—$850 claiming, 4-year-olds and up, 6 furlongs.

Emulous (Broomfield)	$16.50	$5.70	$3.40
Chalon (Marsh)		4.20	2.90
Triple Feature (Prev)			3.40

Also ran: Miss Humbug, Larks Fly, Sleigh Run, Chicks Last. Time: 1.13 2/5.

Seventh Race — $1,500 Handicap, 4-year-olds and up. Mile and 70 yards.

Western Cloud (R. Williams)	$7.60	$4.20	$3.30
Headaway (E. Williams)		16.50	6.10
Dimitri (Prev)			3.50

Also ran: Mani Sweep, Coiner, French Romance, Rosyth. Time: 1.43.

Eighth Race—$850 claiming, 4-year-olds and up. Mile and 70 yards.

Repo Supply (Richardson)	$10.60	$4.10	$5.80
Noble Heritage (Ulrich)		6.30	5.10
Flying On (Pugate)			4.30

Also ran: Emery, Bart's Rock, Big Al, Flying Abbey, Mondora, Inveresk. Time: 1.44 3/5.
Quinella, $39.90.

SOUTHPAW BOWLER JOINS TEST CRICKET SIDE

England Adds 'Eastern' Touch

LONDON (CP) — The best "Chinaman" in first-class cricket will be joining England for the second test match against the West Indies which starts Thursday at Lord's.

The mysterious East is introduced into the side by Johnny Wardle, a cheerful Yorkshireman whose disguised wrist movement produces a left-arm delivery as unpredictable as baseball's knuckleball. The term Chinaman is the batsman's grudging tribute to the unfathomable quality of this type of bowling.

Wardle, the most successful bowler on England's South African tour last winter, was passed over for the first West Indies match in favor of the formidable Surrey pair of spin-bowlers, Tony Lock and Jim Laker. Armchair critics felt his absence may have cost England the decision in the match, which ended in a draw.

While Laker and Lock performed creditably in the first test, both are currently hampered by injuries. Laker was included among the 12 men chosen but is an unlikely starter. Lock was dropped from the list.

Two other newcomers are Tom Graveney of Gloucestershire and Don Smith of Sussex, both batsmen enjoying a hot streak in county competition.

Graveney, who has scored more runs than any other batsman this season, has played in more than 30 tests without too much success. At 30, he is considered by several writers to be getting his last chance to establish his international status.

By contrast, the 34-year-old Smith is a first-time choice. A competent pace bowler, he may also be called upon to bolster the England attack.

West Indies captain John Goddard, with 17 players to choose from, also has injury problems. Frank Worrell, one of his top fast bowlers, has a bad leg and may only appear in a batting role. Another fast bowler, Roy Gilchrist, is under the weather and Clyde Walcott, the tourists' top batsman, is convalescing from a leg injury.

But Goddard's most pressing problem is to find a spin-bowler to hold down the other end while Sonny Ramadhin is working on the English batsmen.

Alf Valentine, Ramadhin's partner in the last two England-West Indies meetings, would be the ideal man if he could find his best form. Otherwise, the captain may have to tackle the job himself.

W. de Havilland Takes Top Rung In Ladder Chase

W. de Havilland completed his climb to the top in the Victoria City Chess Club ladder competition last week when he defeated E. P. Rolls to take over the top rung.

Rolls dropped into second spot while D. Dawson was beating A. H. Sheard to take over third place.

In "B" division, the first three places remained unchanged with Lou Kellie still on the first rung, followed by W. Inkpen and A. Strodyk.

Following are results, standings and this week's schedule:

RESULTS

"A" Division—W. deHavilland 1, E. P. Rolls 0; D. Dawson 1, A. H. Sheard 0; L. Basanta 1, G. Cross 0; A. G. Higgs 1, T. J. Stewart 0; M. S. Horn 1, O. Jowett 0; L. Hall 1, R. R. Bennett 0.
"B" Division—W. Inkpen 1, A. Strodyk 0.

STANDINGS

"A" DIVISION	"B" DIVISION
1. W. deHavilland	L. Kellie
2. E. P. Rolls	W. Inkpen
3. D. Dawson	A. Strodyk
4. A. H. Sheard	G. Jones
5. L. Basanta	R. E. Belfit
6. G. Cross	B. Gibbs
7. A. G. Higgs	W. Kobenter
8. T. J. Stewart	Dr. M. L. Olsen
9. M. S. Horn	B. Gwynn
10. O. Jowett	T. Antikainen
11. A. Colonval	E. Knapp
12. T. N. Curtels	G. Isomaa
13. L. Hall	B. Devine
14. R. R. Bennett	W. M. Creed

SCHEDULE

"A" Division — Tonight, Dawson vs. Rolls; Basanta vs. Sheard; Higgs vs. Cross; Horn vs. Stewart; Colonval vs. Jowett. Friday, Hall vs. Curtels; Bennett, bye.

"B" Division — Tonight, Inkpen vs. Kellie; Jones vs. Strodyk; Gibbs vs. Belfit; Dr. Olsen vs. Kobenter; Antikainen vs. Gwynn; Isomaa vs. Knapp; Creed vs. Devine; Wilson, bye.

Hey, Mabel—

Black Label!
Phone 4-4179 or 2-6832

THE BEST BREWS IN THE WORLD COME FROM CARLING'S
THE CARLING BREWERIES (B.C.) LIMITED (formerly Vancouver Breweries Ltd.)
RED CAP ALE • PILSENER LAGER BEER • UBC BOHEMIAN LAGER BEER • OLD COUNTRY ALE • 4X CREAM STOUT
this advertisement is not published or displayed by the Liquor Control Board or the Government of British Columbia

Roll with the Best!

THE GREATEST NAME IN CIGARETTE TOBACCO

Chryco PARTS
FACTORY APPROVED
for best performance in the cars of the Forward Look!
PLYMOUTH · DODGE · DE SOTO · CHRYSLER
AND A LINE OF GUARANTEED PRODUCTS WHATEVER YOUR CAR!... WHEREVER YOU GO!
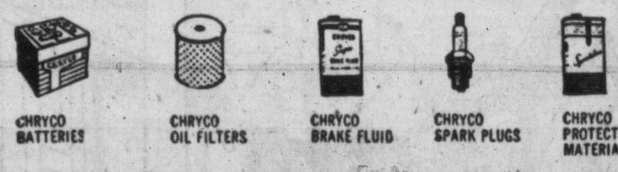
CHRYCO BATTERIES
CHRYCO OIL FILTERS
CHRYCO BRAKE FLUID
CHRYCO SPARK PLUGS
CHRYCO PROTECTIVE MATERIAL
Available at all Chrysler-Plymouth and Dodge-De Soto dealers, and at leading independent garages everywhere

B.F.Goodrich

PICK YOUR TIRE—PICK YOUR PRICE—OTHER B.F.GOODRICH PRICE SPECIALS
LIFE-SAVER TUBELESS — Seals punctures as you drive! Changes blowouts to safe slow-outs. Defies dangerous skids. Premium safety protection. Size 6.70-15 — Reg. $43.25 ONLY $39.85 with recappable trade-in
DELUXE SILVERTOWN TUBELESS — The quality tubeless that comes as standard equipment on most new cars. Size 6.70-15 — Reg. $32.30 ONLY $29.85 with recappable trade-in
SAFETY-S — A quality tubeless tire for long, safe mileage. Size 6.70-15 — Reg. $22.95 ONLY $20.85 with recappable trade-in
PAY AS YOU RIDE! $1 DOWN WEEKLY AT MOST DEALERS
All tire prices listed are based on suggested dealer retail prices and include an estimated trade-in allowance for a recappable tire.
PN-57-3
THE HIGHER THE TREAD—THE HIGHER THE TRADE... AT THIS SIGN B.F.Goodrich

TERGESON BROS. 1111 Blanshard 3-7541
PARKDALE SERVICE 3415 Douglas 3-7913
Taylor Tire Service "Tire Specialists" 616 Pandora 3-7832
Reg. Graves' Service Garage 1518 Pandora 3-8423
It Pays to Buy Nationally Advertised Products
National Motors Service Stations Yates and Wharf and Johnson and Wharf
WESTVIEW SERVICE Corner Tillicum and Trans-Canada Highway — 5-5412
D-M SERVICE 2650 Douglas 3-6424

School Health Service Probe

Board to Measure Oak Bay Facilities Against Those of Victoria, Saanich

Greater Victoria School Board will measure Oak Bay School health services against those provided in Saanich, Esquimalt and Victoria.

Provincial health officials will be asked to assess findings of an investigation to be conducted by senior board staff.

If the Oak Bay services are found to be of a lower standard, it is anticipated trustee Richard Reeve will ask that Oak Bay health services be provided by Victoria-Esquimalt Union Board of Health. He favored this course earlier.

He told the board he was concerned about health services in Oak Bay schools. He said he was not "picking on" the municipal health services.

"I am in no position to report on facilities in Oak Bay schools because of a lack of reports. I just don't know."

He explained that as school board delegate to the Union Board of Health he had been interested in bringing Oak Bay into the union to establish a standard health service in the schools. This proved impossible.

He said where Oak Bay is now obtaining a provincial health grant of $1,100 to $1,200, with an improved service the grant could be $6,000.

"This led me to believe the (Oak Bay) health services were beneath what they should have been. Trustee Reeve asked the board to conduct a survey and ask the provincial health office to assist in fact-finding.

"If Oak Bay children are not receiving comparable services, there is nothing to stop this board taking such action as it considers fit."

He said last week the board in such a circumstance should buy services from the Victoria-Esquimalt Union Board of Health. Trustee Walter Jeune criticized Trustee Reeve for making his request public before bringing it up at the school board meeting.

YOU BETTER WATCH OUT; HERE'S WHY

Appointment of a truant officer is the latest step by Greater Victoria School Board to combat an increasing amount of absenteeism by district school students.

Immediately following a decision to hire an attendance officer, the board was told 12 junior high school students were absent from school on federal election day.

Trustee Mrs. D. P. W. Maunsell said they were absent "to work for one or more of the parties."

"I can only hope," said trustee Richard Reeve, "that the candidates for whom they worked lost their deposits."

"It's very wrong . . . disgraceful . . ." said other trustees.

The board decided letters would be written to parents of the youths explaining absenteeism without just cause, ". . . . is frowned upon."

Recently a group of students were suspended temporarily after they missed school to work at the opening of a new Safeway store.

The position of truant officer will be advertised for September and will carry a salary ranging from $4,200 to $4,800.

Vancouver is the only other city in B.C. to employ anyone in this capacity. Duties will be to check on aggravated cases of absenteeism, meet with parents and work as a liaison with health and welfare authorities, the school and the home.

DEEP MINING

Some South African gold mines have shafts going down 7,000 feet.

ANOTHER WINNER

More Reading For Little Andy Fan

Today's "Ask Andy" winner of a 15-volume set of Compton's Pictured Encyclopedia just wants the facts.

Quiet, dark-eyed Josephine Siedlecka, 216 Michigan, who will be eight July 18, forever has her nose in a book. (Her father says she reads too much.)

She is in Grade Two at St. Ann's Academy.

"I like what we read at school, but we don't get enough true stories," said Josephine, thrilled at her prize and thumbing carefully through the fact-filled pages.

"I like reading all things that are real," was her succinct comment.

She was born in Argentina of a Polish father, now a draftsman for B.C. Power Commission, and an English mother, who brought her to Canada five years ago to live in Galt, Ont.

The Siedleckas have lived in Victoria six months and like it so much they plan to stay.

Josephine's question to Andy (see below) was: Are sea anemones animals or plants?

GETTING RIGHT DOWN to some serious reading in her bindery-fresh collection of reference works is "Ask Andy" winner for today, Josephine Siedlecka, seven, 216 Michigan.

HE GIVES AWAY GRAND PRIZES

Andy sends a complete, 15-volume set of **Compton's Pictured Encyclopedia** to Josephine Siedlecka, aged seven, of Victoria, B.C., for her question:

Are Sea Anemones Animals or Plants?

The experts have sorted all the plants and animals into groups. The sea anemones are classed as Anthrozoa, a lovely word which means flower-animals. This is fair enough, for sea anemones look like pretty flowers but they are really animals. They enjoy life in shallow water where salty tides spill over rocky pools. We find them in warm waters and cool waters. But the most gaudy are found in tropical waters. There they often share the pools along the short with their cousins, the corals.

When the tide is out, the pools along the beach may be empty. Then the sea anemones look like blobs of pale colored jelly. The tide turns and inches back into the rocky pool. Then the blobs of jelly seem to blossom into a garden of wild flowers. Each one stands on a chubby stem. The head is circled with rows of delicately-tinted daisy petals. The word anemone means the wind flower. Perhaps the sea anemone got its name because it seems to wave like a flower in the wind.

However, its petals are really tentacles, little fingers reaching out to find food in the water. Each one is fitted with countless stinging hairs. For the sea anemone is a meat eater. It squats there waiting for its prey to swim by. The pretty thing looks harmless enough to a little fish. But if the fish happens to brush the tentacles, they will sting him and paralyze him.

Its Job Is Eating Little Fish

Now the sea anemone has the job of eating little fish. The flower-animal has a very simple body. He belongs to a large group of animals called hollow-insiders. His chubby stalk is quite hollow inside and his hollow serves as a stomach. It also takes oxygen from the water and does the breathing for the little animal.

The bottom of the stalk is a strong foot which can remain firmly fixed on a rock or go for a slow walk. The head end is a round open mouth fringed with tentacles. The outer tentacles are the longest and they serve as the hungry petals that search for food There are also two smaller fringes of tentacles. One set fans a constant stream of water into the hollow inside of the sea anemone. It carries in food and oxygen. Another set fans out a stream of water to carry away waste carbon dioxide and bits of useless food. Water is always circulating through the hollow stomach.

The petal tentacles start the poor fish on its way inside the sea enemone. They hold it in the right direction. Other tentacles are busy fanning in a stream of water. This pulls the fish and he gets carried down to be digested. The sea anemone is quite happy to catch one meal while the tide fills his pool. The tide may go out and leave him high and dry. But so long as his soft body stays moist, he can wait for the next tide. If times are very bad in his pool, it does not bother him. He can inch his way slowly over the rocky beach until he finds another pool. This time he will choose one nearer to the ocean. Then he can be sure that the tide will cover him twice every day, bringing his oxygen and plenty of tasty little fish and maybe a few shrimp. He may even decide to live underwater all the time.

Where Is the Largest Cave?

Andy sends a **Hammond's Ambassador World Atlas** to Thomas Tangua age 12, of Portland Maine, for his question:

Where is the Largest Cave in the World?

Jim White was a cowboy on the range in the southwest corner of New Mexico. One evening in 1901, he saw what he thought was a cloud of smoke pouring from the side of the Guadaloupe mountains. It turned out to be a flock of bats, pouring out of their ancient caves for a nightly prowl of insect hunting.

The caves are the famous Carlsbad Caverns, so far as we know the largest caverns in the world. These limestone works of nature's artistry are carved out of the rock in three layers. So far, some 23 miles of tunnels, caves and caverns have been explored, and this is but a small proportion of the entire system.

Three miles of the splendid underground city have been fitted with lights and made safe for visitors. The trip through these wonders of nature takes about four hours. It takes you through vast halls and magnificent chambers. There are even lakes of crystal water. The rooms are adorned with chandeliers, pillars, columns and graceful domes — all made of semi-precious onyx and other beautiful stones. For not only are Carlsbad Caverns the largest known caves, they are the most spectacular.

SCHOOL BOARD NOTES

Extra Holidays At One City School

Students at Margaret Jenkins School in Fairfield will enjoy an extra week's holiday this summer.

The school closes its doors Friday to give contractors extra time to complete an addition now underway.

Saanich Fire Chief Joseph Law has advised Greater Victoria School Board, masonry furnace rooms must be provided at Craigflower and Tolmie (annex) schools.

"Why, after 28 years?" asked Trustee Richard Reeve.

He was told the trend is to bring local regulations in line with the national building code. The board will inform the chief the work will be included in 1958 estimates.

A PTA council proposal for a fashion show in local high schools in conjunction with Eaton's department store was tabled for a month by the board.

Trustees expressed fear a precedent would be set which would mix commercialism with schooling and children would be required to sell tickets. Trustee Harold Whitfield said he thought the girls should show clothes they made themselves.

Miss Ulah B. Jacobson, a consultant teacher for the last two years, was appointed Monday night as assistant supervisor to the school district primary department.

She was teacher-in-charge at Beacon Hill School for six years and is a past president of the local branch of the Association for Childhood Education. She joined the staff here in 1943.

The position she vacates is dispensed with temporarily. Miss L. B. Smethurst will remain as the only consultant teacher (intermediate grades).

Another staff change saw Denis W. Brown appointed supervisor of curriculum and special services.

He previously headed the audio-visual department which is now only one of several departments under his charge.

Special summer classes for Grade Nine students who end the year without full requirements for passing to high school will be conducted again during July.

Special classes are in the mornings and enrolment costs parents $10.

A preliminary survey shows there will be about 325 registrations and six teachers will be required. The plan was instituted two years ago.

Use of Lansdowne Junior High School or Richmond School for Sunday school or church services was denied by the board in keeping with established policy. The church which made application was not identified.

Board was told tenders will be called July 4 for additions to F. T. Fairey vocational and technical unit at Victoria High School.

Drawings are also being completed for additions to Oak Bay High, Oak Bay Junior High, Lansdowne Junior High, Frank Hobbs School and a new Marigold School.

Plans for a new Lake Hill School are being readied for preliminary approval by the department of education.

Plans for evening classes starting in mid-September include hiring 160 instructors.

H. Alan Batey was appointed head of the vocational-technical department of Victoria High School.

The board was advised 1,805 pupils have enrolled in grade one for September classes — three times more than will graduate from grade 12 (517).

Thirty-four classrooms are needed to adequately accommodate the youngsters and only 15 are expected to be ready in September. Also some special temporary rooms will be created by dividing a gym into four teaching areas with partitions.

TRAFFIC FINES

In Esquimalt police court Monday:

Marvin James A. Copp, 510 Fraser, $35 and restricted to driving for business only for one month, for careless driving.

Maxim Dick, $35 for careless driving.

Ernest J. Howerton, 1315 Yates, $50 for driving while under suspension.

Tito Follows Trend; Will Appear on TV

BRIONI, Yugoslavia (AP) — President Tito of Yugoslavia has agreed to appear in a film interview this week for television broadcast in the United States, an informant said today.

CROSSWORD PUZZLE ON PAGE 21

SCOUT ACTIVITIES

By FREEMAN KING

North Quadra Group: Scouter Don Bramwell was invested as a leader by Phyllis Sheffield, district cubmaster, at a meeting of the pack to which the parents were invited. The Cubs put on a demonstration of star work in the form of a skit. The final meeting for the season will be held on Thursday next when the pack will hold a wiener feed and picnic.

Third Victoria Group: The annual picnic was held last Sunday at Camp Glyn, Ardmore, at which a large number of parents were present. Ice cream and peanuts were given the boys and girls, and a softball game was played.

During the afternoon, Gordon Woolridge, chairman of the group, presented Mrs. Winnie Bennett with a gift in appreciation for her years of work with the pack as their Akela.

Mt. Tolmie Groups: On Saturday, June 22, the Scouts and Guides of the Mt. Tolmie area will hold a garden party and tea at the home of Maj.-Gen. and Mrs. George Pearkes, corner of Tattersal Drive and Maplewood. Mrs. F. W. Midgley, recently retired area commissioner for Girl Guides, will open the event.

Proceeds of the affair will be used to defray operating expenses of the Scout and Guide Hall on Shelbourne Street.

The party will run from 2.30 to 5 p.m. and will feature a fashion show which is being convened by Mrs. F. C. Nelson and Mrs. C. G. Butterworth.

Chinese Group: On Friday evening the pack went for a wiener feed out to the Marigold area. This was the last get-together of the season. The troop carried out extensive rescue knotting practice. First-class signalling was practiced. There will be an investiture next week.

Gorge Vale Group: A rummage sale will be held by the group on Saturday, June 22, at the Orange Hall, Courtney Street, from 7.45 to 11 a.m. Proceeds from the sale will be used to carry on the activities of the group.

Next month will be the 50th anniversary of the first Scout Camp ever held. It was on Brownse Island off the coast of Dorset, England.

DICK TRACY

NANCY

BUZ SAWYER

DOTTY

AROUND HOME

LONG SAM

ALLY OOP

MARK TRAIL

BOARDING HOUSE

OUT OUR WAY

150 HOUSES FOR SALE

A. BERNARD & CO. LTD.
629 Fort Street 4-9335

MT. DOUGLAS PARK WAY
A really nice five-room stucco bungalow with carport, oak floors throughout. Fireplace, excellent kitchen. No basement, no steps. OIL FURNACE. 5% N.H.A. mortgage approximately $7,700, repayable $59 per month taxes included. Well worth your attention. Owner transferred. Price $10,500
Mrs. McLean 4-9335. Eves. 4-6867

3 BEDROOMS
Large living room, dining room and kitchen on two large corner lots with lawns, garden and fruit trees. Perfect location for large family. Close to transportation, schools, etc. Must be sold at new low price of only $6500 $1,500 down.
Mr. Mathieson. Eves. 5-1841.

CLOSE IN
This beautiful two-bedroom home in perfect condition. Large living room, dining room and kitchen. Fully lined basement. Landscaped lot with garden and variety of fruit trees. On transportation. Owners must sell. Can be yours for only $2,000 down. Full price $7400
Mr. Mathieson. Eves. 5-1841.

HIGH LOCATION
Home of beauty and economy. 5 well appointed rooms in a district of comfortable attractive homes. AUTOMATIC CONTROLLED HEAT, NO STEPS. Just right for retired couple. Price $14,500
Mr. Francis 4-9335. Eves. 9-4810.

ESQUIMALT
New two-bedroom home now nearing completion, nicely located with a view of Esquimalt harbor. This home features:
—A 24-FOOT LIVING ROOM
—DINING ROOM
—KITCHEN COMBINATION
—FOUR-PIECE PEMBROKE BATHROOM
—ELECTRIC HOT WATER
—WIRED FOR ELECTRIC RANGE
—FULL CEMENT BASEMENT WITH
—DRIVE-IN GARAGE
—OIL HEAT
Add to this the De Luxe Iron rails, stucco exterior and HIGH LOCATION—all for the FULL PRICE OF:
$9500
Plus the fact you may purchase this home with $2,500 down and LOOK—your car, a mortgage, a lot, or anything you may have of value could be applied to the cash you have to make up the down payment. For the address to view, please call Gordon Thomas at Douglas Hawkes Real Estate, 612 View Street. Phone 4-7128 or after hours, 4-5116.

DICKIE & CO.
REALTY & INSURANCE
833 Fort Street, 2-4312
Eves. 3-3640, 2-5501

$2250 CASH
GLEAMING STUCCO 4½-room bungalow with 20-foot living room (lovely fireplace), 2 larger bedrooms and large kitchen with dining area. You'll be proud of this tastefully decorated spotless home. 4½% mortgage for $3,000, with payments of $33, principal, interest and taxes.
Full price ONLY $6950

GLEAMING WHITE STUCCO OIL-O-MATIC
Only $2,300 cash to handle this lovely, modern, 5-room bungalow, with through hall, oak floors, fireplace, L-shaped living-dining room, large cabinet kitchen with BRUNCH AREA, 2 lovely large bedrooms—ample closets. Full basement. OIL FURNACE. Laundry trays. EXTRA SLEEPING AREA. Lovely setting amid trees, grass, fruit. Owner departing. Full price reduced to $10,700

CHEAP REVENUE
Only $1,000 cash and you can start to rent out this 9-room REVENUE with 2 bathrooms. Divided into 4 apartments, each with sink. CLOSE IN. HANDYMAN SPECIAL. Full price $4900
Eves. Call Mrs. Buckner, 2-5501, or Wess Dickie, 3-3640.

WE HAVE AVAILABLE FUNDS FOR A FEW N.H.A. LOANS TO HOME OWNERS
AND WILL ARRANGE THE DETAILS FOR YOU. ALSO FUNDS FOR CONVENTIONAL MORTGAGES

TUDOR-TYPE HOME
Built on a lot 100x133 on a quiet street with seclusion and view. Well-landscaped grounds provide a delightful and charming setting for this home with four well-arranged rooms down, plus powder room, sun deck and utility room. Upstairs are three large bedrooms, two complete tiled bathrooms, is an attached garage, part basement with an oil hot-water heating plant. The premises are in first-class condition and well worth investigating at $25,000
GILLESPIE, HART & CO. LTD.
611 Fort Street Phone 4-1181

E. E. HEATH
625 Yates Street 2-3103

OAK BAY NEAR UPLANDS
3-bedroom modern bungalow, oak floors in living room, dining room and hall. Full cement basement with automatic oil heat. Close to sea, schools and Uplands golf course. OWNER TRANSFERRED. IMMEDIATE POSSESSION.
To view, phone 2-7662

SOOKE DISTRICT $1000 DOWN
8 acres, 5 of which are cleared, 4-room house, excellent condition. Good water supply. Price $5500
Mr. Edwards

H. A. HUMBER LTD.
318-620 View Street 2-9161

FOUR-BEDROOM HOME, OIL-O-Matic furnace, electric kitchen. Can be easily duplexed. Low down payment, asking price $8,700. Phone 2-2682.

COMFORTABLE SEVEN-ROOM city home. Not new but in very good condition. High location. Owner, 3-5240.

NICE LOCALITY, TWO-BEDROOM house, no basement, all automatic gas, half block to bus. No agents. Phone 2-7839.

FOR HOMES IN COLWOOD, LANGford see Grant & Jenkins, your local agents 8-1729 Langford

BY OWNER—2-YEAR-OLD 3-BEDroom home in Willows area. 2-0872.

THREE-BEDROOM HOME FOR sale. 8-2502.

HOLLICK REALTY LTD. Homes listed and sold, 2-7514. Insurance agents. 2-0732. 2-1618.

FAIRFIELD, 7 LARGE ROOMS, choice location; double plumbing. Oil-O-Matic heat. Good terms. 4-3440.

FOUR-ROOM HOUSE — BATHroom, utility, suitable VLA. Price $6,000. Evenings phone Sooke 50 M.

OWNER OFFERS BEAUTIFUL Tudor home overlooking sea. Ten Mile Point. Phone 7-1779.

NEW THREE-BEDROOM, OIL heat. Close to bus. $3,500 will handle. Owner, 2-9961.

150 HOUSES FOR SALE

JOHNSTON'S
ESTABLISHED 1903
1306 BROAD ST 5-2471

SEAFRONT CHOICE LOCATION
It is not often we are able to offer such a unique property, close to transportation and only a few minutes to Victoria. Almost an acre of landscaped and easily cared for grounds, terraced to a safe beach for children. This charming home has a lovely reception hall with sea view, cosy den with fireplace. Living room with dining area, 18'x26', first class fireplace, beautiful picture window overlooking the water. The ever popular family room opens onto a sunny patio. Included in the kitchen is a Thermidor oven and stove, also stainless steel sink. Utility room equipped for automatic washer and dryer. Three large bedrooms and modern bathroom. Hot air oil heat, separate garage and breezeway. This property must be seen to be appreciated. AN EXCLUSIVE LISTING FIRST TIME ON THIS MARKET. For appointment to view and further particulars please phone Miss Courtnall eves. 2-9066.

CITY—JUBILEE $2500 DOWN
This five-room family dwelling, two bedrooms with one extra room in basement, nice living room, dining room. Cabinet electric kitchen with new electric stove. Oil-O-Matic heat. Payment $65 per month.
Ken Wright Eves. 2-9409

OAK BAY $1500 DOWN
Three bedrooms, living room, kitchen, full cement basement. A snap. $8,900.
Ken Wright Eves. 2-9409

FAIRFIELD
1224 Chapman St. Neat five-room bungalow, full basement, fenced garden. Ideal safe location for children. Owner purchased larger home and will accept terms $7500

OAK BAY $10,000 — $21,000
Several new listings available for inspection. Call eves., Mr. O'Toole, 3-8340

NEWSTEAD REALTY LTD.
766 Fort Street 2-8117

FOR AN OPPORTUNIST
Comprising 9-room house in good condition on 3 large lots. Close to the water and excellent bus service. This property ideal for a rest home, senior citizens' home, etc., and present house is so situated that additional 4 or 5 smaller units could be placed on property. Full price only $13,000
For particulars and to view contact F. Salter, 2-8117; eves. 4-7239.

FAIRFIELD
Close to beach and park is the location of this spotless 5-room bungalow comprising living room with fireplace, dining room kitchen with eating area 2 good bedrooms, bath, sunroom, full basement with garage and furnace. Full price with some terms $7350
W. H. McMahon, 2-8117; eves. 7-1455

CLOSE IN BUNGALOW
Four rooms, living room, two bedrooms, large kitchen, bathroom, driveway to good garage also. Utility room or work shop. No basement, old but pretty good. Cash $1,500. Full price $5500
$50 per month. Bill Kennedy, 2-8117, eves. 4-4026.

DESPARD · RICHMOND
In a pretty garden setting, a modern bungalow with low lines yet a full basement, has a through hall, attractive living room, guest-size dining room, electric cabinet kitchen, two good bedrooms with deep closets, extra plumbing in basement, oil heating and drive-in garage from rear lane $12,000
Please ask for Henry Hope
JOHN GREENWOOD
1241 Broad Street
3-7041 Eves. 7-2734

COLWOOD — NEW TWO-BEDROOM stucco house. Fully automatic. 8-2856.

151 COUNTRY HOMES and PROPERTIES

A REAL GIFT
Four-room house, basement, furnace, fireplace, carport; 3½ acres choice land, creek; low taxes; near schools, stores, post office; bus, ½ hour city; $6,750. Full particulars, Victoria Press, Box 234.

4½ ACRES GOOD FARM LAND, two small houses. One ready for occupation. Selling at bargain price. Must be sold in next two weeks. Owner leaving soon. Keating 41 T.

PRIVATE BEACH
Owner moving and we are able to offer this modern three-bedroom shake exterior bungalow with basement, attached garage and sundeck. It has a sunny southern exposure, attractive sheltered garden and is on a nicely wooded secluded half-acre lot in North Saanich. Price ($2,500 down) $11,650
Office, 3-9843; Eves. Mr. Munro 9-4966

SEA VIEW NEW — 4 BEDROOMS 2¼ ACRES TREED
Picture windows in the kitchen, dining room, and 24x15 ft. sunken living room give sweeping views of the sea, islands and Mt. Baker. Four good bedrooms, four-piece bath with double basins and vanity, and full basement with roughed-in playroom and extra plumbing. Only 15 minutes to town. Quick possession. Price with some terms $16,900
Eves. Mr. Munro 9-4966, Mr. Ford 4-1863.
Fraser Biscoe, 750 Pandora, 3-9843

SOOKE DUE TO ILLNESS OWNER MUST SELL
This modern stucco bungalow is a genuine bargain. Situated on approximately 1½ acres of cleared land, beautiful garden and shrubs. Creek through property. Excellent soil. Chicken house. Your income can easily be supplemented from this property. This is a most conveniently arranged home, having a full concrete basement, good furnace, large living room with fireplace. Modern kitchen with large dining area, two bedrooms, 3-piece bathroom. This exceptionally well constructed home commands a charming view in all directions. This home can be yours for the very low price of $9500
WALTER CONDOR
Phone 86M anytime. Sooke, B.C.

SECLUSION NORTH QUADRA
Over 2½ acres and clean four-room cottage within 4-mile circle, 1 block from bus. Lovely small garden, nicely treed area, fruit trees, about half in hay. Property consists of 2 lots, bungalow on 1 acre with garden, second lot over 1½ acres, beautiful building site. An opportunity at only $8500
Call Mr. Hamilton, 3-4161; Eves. 7-1555
HEISTERMAN & CO. (Established 1864)
1121 Blanshard Street 3-4161

5 Acres, Towner Park Area $2000
2.65 Acres, Ocean View, Pat Bay Highway $2100
1 Acre cleared lots at Ardmore $1100
12.5 Acres cleared, 2 houses $14,500
1.2 Acres, Central Saanich $825
4-Room older type house, 2 lots, city water. It's a place to live and improve. Only $3000
5 Rooms, full basement, large lot, city water, quiet location. Some terms available at $6500
Call Mr. Huntley at KING REALTY
407 Beacon Avenue, Sidney
Phone 200 or 66 evenings

153 WANTED TO BUY—HOUSES

COUPLE WOULD LIKE TO BUY modern home within three-mile circle. No objection some revenue. No agents please. Victoria Press, Box 271.

153 WANTED TO BUY—HOUSES

DO YOU WANT TO SELL YOUR HOUSE
Any home large or small, old or new. This is the time to sell. My clients are waiting for a better selection of homes to choose from, also want side-by-side duplex and a small farm. PHONE ROY E. HILLS any time at 4-8054; Res., 3-6918. Northwestern Securities of Victoria Limited.

URGENTLY REQUIRED
1—$4,000 cash full price for small home, 3 or 4 rooms, close in.
2—$5,000 to $6,000 for 4 or 5-room smaller home, close-in city. C.M.H.C. OK.
3—$13,000 to $15,000 for modern 3-bedroom home in the High Quadra area.
Please Call Herb Hodgson, 2-2101; Res. 9-2114. Harry Foster Ltd.

! $48,000 ! FOR REVENUE
Duplexes, triplexes and small apartments required for buyer interested in rentals. Self-contained preferred. Call Mr. Evans 2-2157; Eves. 5-5533. Western Homes Ltd.

DO YOU WANT YOUR HOME SOLD?
Phone R deMontigny, 4-9305; Res., 2-6869.
FINANCIAL SURVEY LTD.

$10,500
Cash clients need a 4½ or 5-roomed basement house. They would like a nice home with a garden and some trees and close to a bus. Please call if you have one.
Charles Vining, 2-2101; Eves. 9-3786; c/o Harry Foster Ltd.

REVENUE
Prairie client wants 3, 4 or 5-suite revenue property. Call E. Butler, 2-2157 or 4-4347.
WESTERN HOMES LTD.

REQUIRED NOW
Three-bedroom home older-style O.K. full basement; prefer up to $16,000, good down payment. Call Len Ledoux, 4-8054. Northwestern Securities of Victoria Ltd

HOME OWNERS OAK BAY NORTH
Would much appreciate listing your property. Smaller older home, two bedrooms or three. Basement preferred. $4,000 down payment. Possession on or before Sept. 1. Mr. Betts, 4-9318, 3-2998; C. N. Montague Co.

HAVE CLIENT TRANSFERRED HERE FROM VANCOUVER, WANTS SIX-ROOM BUNGALOW WITH DINING SPACE IN KITCHEN, FULL BASEMENT, OIL HEAT. $4,000 CASH DOWN PAYMENT. ANY GOOD DISTRICT. LEN WRIGHT, 2-2101. HOME 7-1659. HARRY FOSTER LTD.

LIST MULTIPLE
CONSULT THE YELLOW PAGES OF YOUR TELEPHONE DIRECTORY OR PHONE 2-2225.

URGENT
3-bedroom home in any good area in exchange for the nicest, neatest 2-bedroom home I have ever seen. Oil perimeter heat. Beautiful fenced garden. J. Mears, Island Investment Co. Ltd., 4-7146 days, 7-3404 eves.

WANTED IMMEDIATELY
For cash, $12,600. 4½ or 5-room bungalow, seclusion preferred. MacDonald Drive. Mr. Hepburn, 4-8124; eves., 3-7039.
PEMBERTON, HOLMES LTD.
1002 Government St.

3-BEDROOM HOME UP TO $16,000 around Windsor Park or south of the Avenue. Urgent. Call Jack Brown, 4-8124. Eves., 4-4976. Pemberton, Holmes Ltd., 1002 Government Street.

CASH CLIENTS WAITING For Oak Bay homes, large and small. Phone immediately for quick results. Mrs. Shirley, Pemberton, Holmes Ltd., 4-8124, eves. 4-8485.

NEED HOUSE WITH LOW DOWN payment for young couple who can pay exceptionally large monthly payments. S. Hargrave, realtor, Central Building. 4-9827 anytime.

WANTED BY END OF MONTH by young couple with 4 children, 3-bedroom house. Prefer one with option to buy. Victoria Press, Box 252.

HOME WITH $2,000 OR LESS DOWN payment urgently wanted by four waiting clients. Good monthly payments. Call Mrs. Fulton, City Brokerage, 3-1953.

WANTED IN OAK BAY—FIVE OR six-room bungalow. $10,000 to $12,000. Rosevear Co., 1115 Langley, 4-6041

WANTED TO BUY, OAK BAY, SIX or seven rooms, $11,000 to $12,000. Rosevear Co., 1115 Langley, 4-6041

WANTED—FOUR, FOUR-AND-ONE-half or five-room bungalow, $6,500 to $7,500. Rosevear Co., 1115 Langley, 4-6041

NO FUSS OR BOTHER! Call us, we may buy your house or equity for cash. Dickie Realty 833 Fort 2-4312 eves 3-3640

WANTED — 3-BEDROOM HOUSE with two or more acres. Low down payment or car worth $2,000. Phone 5-2505.

WILL PAY CASH FOR 4 OR 5-room house. Preferably in need of repairs. 4-5978.

154 PROPERTY FOR SALE

OAK BAY — WINDSOR ROAD 90-FOOT FRONTAGE, NARROWING back to 45 feet at rear. Beautiful setting, with trees, now in lawns. Will allow plan over 50-feet wide. $3,300. (Subject to discount if contract for new home placed through our office). Drive to the town side of Victoria Avenue and enter on to the lot from driveway of 3098 Windsor. Please call Mr. Leonard Thomas on the weekend at 3-5685. Douglas Hawkes Real Estate.

GOOD ESQUIMALT AND FAIRfield lots, especially with a decent frontage are not too easy to find. We have a good cleared lot in Esquimalt with 75-ft. frontage for $1,500; and a 70-ft. lot on St. Charles St for $1,825. Sewers and water installed to property line of the latter). Terms considered. Call Mr. Gordon Thomas on the weekend at 4-5116. Douglas Hawkes Real Estate.

THIS LOT FACING ONTO THE Gorge Waters is nothing to get excited about, perhaps right now, at $1,500, but with the plans for improving the Gorge in the offing, land nearby of any type will be tough to get pretty soon. A few trees top off a pleasant setting for a new home. Terms considered. For full information call Mr. Gordon Thomas on the weekend at 4-5116. Douglas Hawkes Real Estate.

ESQUIMALT
Large treed lot in new subdivision, close to schools, stores and bus.
GORDON HEAD
Four large, high level sea view lots, close to school and bus, prices from $1,900 to $2,200. Phone W. H. McMahon, 2-8117; eves. 7-1455. Newstead Realty Ltd., 766 Fort St.

QUALICUM BEACH ACREAGE. The finest unobstructed view with a very short roadway to the beach. All cleared ready for a 40-unit motel or at least 12 wonderful home sites. First time offered. Lee Hallberg, eves. 3-8510. King Realty, 2-2131.

UPLANDS, 3572 BEACH DRIVE. The only building lot left. Choice half acre overlooking Yacht Club. Superb views across bay. Shrubs, tennis court, rear entrance from Cadboro Bay Road. $5,000. Clarence Goode, 4-8274, Capital City Realty, 4-1922.

OLYMPIC VIEW
N.H.A. approved lot 135x200 on Royal Oak Avenue. $1,350. Some terms. See our sign. GRAHAM HARRIS, 7-1198. Rithet Consolidated Ltd.

BUILDERS ATTENTION
2 excellent lots just listed 65'x100' each. On sewer. Some shade and fruit trees. Priced to sell at $1,000 each. Call Mr. Nicholson res. 9-4750. Harry Foster Ltd., 2-2101.

FOR SALE, LOT 50X126, FENCED on three sides, trees on one, water frontage, situated on Midgard Ave. in the 1800 block. Price $585, for quick sale. Victoria Press Box 278.

154 PROPERTY FOR SALE

P. R. BROWN & SONS LTD.—EST. 1900
1112 Broad Street Phone 5-3435

CUTE and COSY 3980 GLANFORD
Attractive 5-room bungalow, comprising living room, dining room, 2 bedrooms, bathroom and kitchen with utility room off. Large lot. All kinds fruit trees, ornamental trees, etc., with seclusion $5950

Rockland Avenue Area
Words cannot describe the colorful loveliness and charm of this 2,300 sq. ft. area Tudor type home, comprising spacious living room with fireplace, formal dining room, lovely den with fireplace, cabinet electric kitchen with dining nook, utility room, large entrance hall with 2-piece powder room, 3 large bedrooms up, master bedroom has 4-piece bath and dressing room, extra tiled bathroom in addition. Full basement with rumpus room and workshop. Automatic oil hot-water heating. Drive-in garage. This attractive home is situated on beautiful landscaped grounds. High location with sea view and seclusion. Price $25,000
For appointment to view please call Watson Clark, phone 5-3435; Res. 2-0171

BLENKINSOP ROAD
3 acres cleared (under cultivation) on paved highway. Price $2175

THREE-MILE AREA
Approximately 6 acres. Attractive 6-room dwelling. This property lends itself to subdivision, having frontage on 3 roads. Area all built up in nice homes. Price $18,900

MODEL MIXED FARM
Less than 30 minutes' drive from Victoria. 120 acres, park-like property, main dwelling having 3 bedrooms, large living room with fireplace, dining room, kitchen, part basement, oil heat. Plus new 4-room bungalow, 6 modern chicken and turkey pens for 2,000 hens and 1,000 turkeys. A going concern with 2,000 hens, 100 sheep, 7 dairy herd, full line machinery, etc. Price is $39,750
For appointment to view ask for Watson Clark, phone 5-3435, Res. 2-0171

GENEROUS TERMS ¾-ACRE VIEW PROPERTY
Price includes barn 20'x30', one brooder house 12'x20'. Foundation ready for house. Full price $2500
Also 5.6 Acres Central Saanich
Partly treed, price includes foundation for house, first floor laid. Plus small chicken house. Full price. Terms $4900
S. SPAVEN, 4-7013.
Rithet Consolidated Ltd.

RESIDENTIAL
King George Terrace (2) 80'x140', each $2750
Dennison Road, ½ acre $4500
Camelot Road, 60'x165' $1430
C. J. Harrington, 3-4161. Eves. 3-5846
View lot, Terrace Avenue $3500
Nice secluded lot, Queen Anne Heights $3150
Mr. Blannin, 3-4161; Eves. 5-1195
COMMERCIAL
120'x120' in heart of Automobile Centre $28,000
C. J. Harrington, 3-4161. Eves. 3-5846
HEISTERMAN & CO. (Established 1864)
1121 Blanshard Street 3-4161

VIEW LOT IN VIEW ROYAL
122' by 324'; full price $1,500, $150 cash, $25 per month, 6% on unpaid balance; will use as down payment on a good house. Dial Don Harvey at 4-8054 or 2-1163. Northwestern Securities of Victoria Ltd.

$100 Cash. Seaview lot, 100-ft. frontage. Tavane Road, Metchosin. Total price $950.
$150 Cash. Total price $1,250, corner lot. Patricia Bay Highway $2,100—Oak Bay lot. Dandy corner. Terms.
Mr. Randall, 2-5447
Mr. Davis, 4-8109
RANDALL'S LIMITED — 4-8109

CHOICE HIGH LOTS IN GLANFORD Avenue area, close to Health Centre. Lots 70 x 135. Easy terms. Full price $850. Full information from Herb Hodgson, 2-2101, res. 9-2114. Harry Foster Ltd.

SEA FRONT LOT
92 FEET OF THE CHOICEST SEA frontage at Sidney. Nicely treed and level. For quick sale $1,500
Phone Mr. Hicks, 2-5104.
HICKS REALTY LTD.

NEAR TRANS-CANADA HIGHWAY, seven miles from city limit, good-size lots for sale. Terms: $20 per month. Good discount for cash. Phone owner, A. H. Phelps, 8-2076.

DOUGLAS VALLEY SUBDIVISION, Douglas and Kenneth Streets — 14 choice building lots. Island Investment Co. Ltd., 774 Fort St. 4-7146 days. 4-8171 or 9-2611 evenings.

TRIPLEX ON ONE ACRE LEVEL land on Hillside, adjoins two streets on back, $14,000 terms. Victoria Press, Box 752.

2.12 ACRES BETWEEN INTERurban Road and Spring Road. City light and water. Open to offers. Cash or terms. 2-6621. Eve. 5-4574.

EDGELOW ROAD, GORDON HEAD, Lot 5, 82x160. See our sign. Terms. Price $1,200. Mr. Drew, 2-4255, anytime. J. H. Whittome & Co. Ltd.

HOMESITE OR FARMSITE: 4 OR 8 acres, 6-mile circle, stream, utilities, secluded. $695 per acre. 9-4484.

2 LOTS, 3 MILE CIRCLE, TOTAL area 1.7 acres. Must sell quick. 3-5450.

$600 COST — LOT, CORNER NICHolson and Cedar Hill Crossroad. Build in a new area. 7-2965.

NORTH SAANICH PROPERTIES Gordon Hulme Ltd. Sidney 120

LOT 82x134, TWO-MILE CIRCLE. $650 cash. 9-5361.

SEA-MOR SITES. VICTORIA'S finest lots. Terms. 9-1615.

CEDAR HILL—ZONED, 1,000 FEET, bulldozed. Phone 2-7364.

156 ACREAGE FOR SALE and WANTED

COBBLE HILL — FISHER ROAD, near Island Highway, three acres, cash $1,200. Call Mr. Bagshawe, The B.C. Land, 4-4115, eves., 3-1602.

158 FARMS FOR SALE and WANTED

TO BUY OR SELL FARMS, ACREAGE call Saanich Realty 9-1195

GRAND HOME BUYS
In the classified section today! Whatever your home needs, fill it by reading the classified ads.

Four Hurt In Weekend Mishaps

Four persons were injured, two of them admitted to city hospitals, as a result of traffic accidents Saturday night and Sunday.

Martin MacDonald, 29, 620 Battery, was released later Sunday after treatment at St. Joseph's Hospital for head injury received when his car went out of control on the Malahat at about 3.25 a.m.

Motorcyclist Morton Szaloky, 21, 1525 Arrow, fractured a leg when his bike was forced off the Sooke highway near Sooke and collided with a pole at about 4.40 p.m. Sunday.

THROWN 30 FEET

A passenger, Frank Isaacs, Colwood, was thrown about 30 feet but was not injured.

Szaloky was taken to St. Joseph's by Langford ambulance.

Stock car driver Ken Dobbie, 27, 2607 Wark, is in good condition with a back injury resulting from a spectacular spill at Western Speedway Saturday night.

CARTWHEELED

Dobbie's car went out of control on a turn, flipped into the air and cartwheeled end over end three times before striking the ground, then rolled about five times, flattening itself and knocking the driver unconscious.

He was taken to Jubilee Hospital for X-rays and treatment.

Ronald G. Henning, 2073 Crescent, reported to police that as he drove, on Leighton near Foul Bay at about 6.15 p.m Saturday he was in collision with four-year-old Allister Wade, 1932 Leighton, who was running across the street.

The boy was taken with his father to Jubilee Hospital and treated for minor abrasions to head and leg.

Rock 'n' roll indirectly was responsible for 11-year-old Sandra Christianson, 222 West Burnside, receiving a gashed leg Saturday night.

She was sliding down an iron railing at 287 Inez when she cut her leg on a gate hook. A rock 'n' roll party was in progress.

Treatment was given at St. Joseph's and the girl released.

GOVERNMENT OF THE PROVINCE OF BRITISH COLUMBIA
DEPARTMENT OF RECREATION AND CONSERVATION

Notice to Contractors

1. Sealed tenders will be received up to 3 o'clock, July 5th, 1957, by the Deputy Minister of Recreation and Conservation, Victoria, B.C., for the construction of One (1) Twenty-Four (24) Unit Motel Building in E. C. Manning Provincial Park situated at a point approximately 45 miles west of Princeton, B.C., on the Hope-Princeton Highway.
2. Plans, specifications and conditions of tender may be obtained from the Government Agent, Court House, Vancouver, B.C., or the Government Agent, Court House, Princeton, B.C., or, the Government Agent, Court House, Kamloops, B.C., or the Government Agent, Court House, Penticton, B.C., or the Provincial Parks Branch, 544 Michigan Street, Victoria, B.C., on deposit of Twenty-Five ($25.00) Dollars which will be refunded, except in the case of the successful tenderer, upon return of plans, etc., in good condition within thirty (30) days.
3. Each tender must be accompanied by a certified cheque on a chartered bank of Canada, made payable to the Minister of Recreation and Conservation, for ten per cent (10%) of the amount of the tender which sum shall be forfeited if the party tendering declines to enter into the contract when called upon to do so.
4. Tenders must be made out on the forms supplied, signed with the actual signature of the tenderer and enclosed in the envelope furnished. These envelopes are not to bear any identifying marks.
5. No tender will be accepted or considered that contains an escalator clause or any other qualifying conditions.
6. The lowest or any tender not necessarily accepted.
7. Further information and site inspection may be arranged by contacting the Resident Engineer, E. A. McGowan, Provincial Parks Branch, 544 Michigan Street, Victoria, B.C. (Telephone 2-6111, Local 430)

D. B. TURNER,
Deputy Minister.
Department of Recreation and Conservation,
Parliament Buildings,
Victoria, British Columbia.
April 15th, 1957.

TENDERS FOR POLICE CLOTHING AND CARS

Sealed tenders addressed to the Board of Police Commissioners, c/o Mr. G. F. Sharpe, City Purchasing Agent, City Hall, Victoria, B.C., will be received up until noon on Wednesday, June 26, 1957, for the following:

78 Police Uniforms
18 Police Overcoats
222 Police Shirts, as sample
64 Pairs Black Leather Gloves—lined
1 Four-door Standard Model Sedan
1 Sedan Delivery
1 Small 2-door Sedan

There will be two cars traded in.

Specifications and further particulars of these requirements may be obtained from this office. Tenders must be marked as to contents and if the amount thereof exceeds $2,000.00 it must be accompanied by a certified deposit cheque equal to 5% of the amount of tender, made payable to the City Treasurer.

The lowest or any tender will not necessarily be accepted.

G. F. SHARPE,
City Purchasing Agent.
City Hall, Victoria, B.C.
June 14, 1957.

TENDERS FOR FIRE DEPARTMENT CLOTHING

Sealed tenders will be received by the City Clerk, City Hall, Victoria, B.C., up until noon on Thursday, June 27, 1957, for the following:

156 Uniform Shirts
86 Uniform Tunics
174 Pairs Uniform Pants
86 Uniform Caps

Specifications and further particulars may be obtained and samples of caps and shirts may be seen in this office.

Each tender must be marked as to contents and if the amount thereof exceeds $2,000.00 it must be accompanied by a certified deposit cheque equal to 5% of the amount of tender, made payable to the City Treasurer.

The lowest or any tender will not necessarily be accepted.

G. F. SHARPE,
City Purchasing Agent.
City Hall, Victoria, B.C.
June 14, 1957.

HUNTING FOX, CAUGHT BY BEAR

Youth Survives Battle

BRECHIN, Ont. (CP)—Details of a midnight battle to the death with an angry she-bear came to light today as Thomas Kelly, 18, told of a hunting expedition that nearly cost him his life.

He spent two days in bed last week recovering from shock and the mauling he received in a battle with the dying bear.

Kelly went hunting a fox that had been prowling near his father's chicken coops. He wounded the fox with a blast from his 12-gauge shotgun and followed it into the bush.

He became lost. As he stopped to listen for a train whistle to get his bearings, he heard the whimpering of bear cubs.

"The next thing I saw in the moonlight was this big bear rushing at me," he said. "I fired my last two shells at it."

He hit the animal on the nose with his fist and prodded it again with his gun. The bear grabbed the gun in its teeth and collapsed dying upon him.

Kelly's chest and legs were clawed. He crawled from under the animal and made his way to a neighbor's farm. Kelly estimated the bear weighed at least 200 pounds.

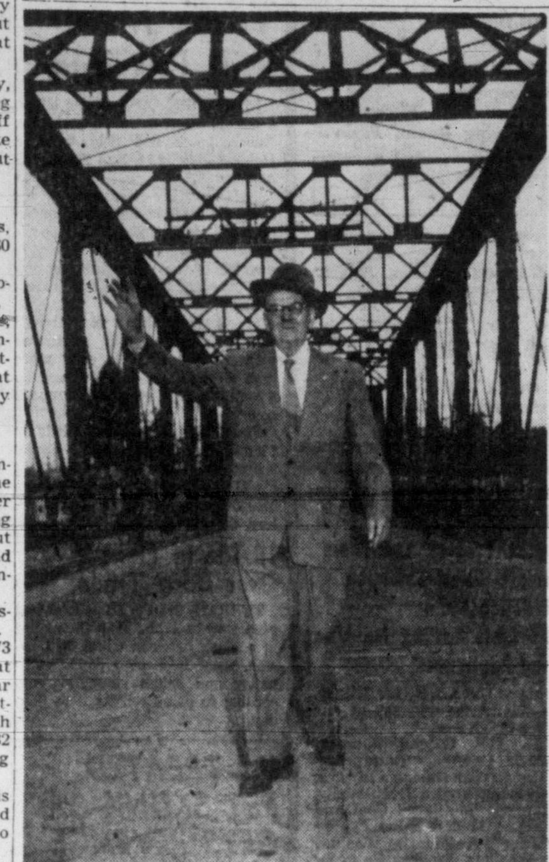

LAST ACROSS OLD BRIDGE

Last person to cross Point Ellice Bridge before demolition barriers went up today was Victoria West "mayor" Charles Banfield. He helped pull victims from water 61 years ago when original bridge collapsed. Last year he led residents to polls in successful bridge vote. (Times Photo.)

... DISARMAMENT

Continued from Page 1

possible to agree to the extent of control measures when the contents of a disarmament agreement are decided.

The full conference agreed to reconvene Thursday afternoon. Western delegates were expected to meet Tuesday to align their strategy.

The Western powers were pressing Russia for further details of the latest Soviet plan for suspension of atomic and hydrogen bomb tests.

Western representatives attending talks wanted in particular to know just how much latitude the Russians would grant to the Western monitors who, under Russia's plan, would pass through the Iron Curtain to keep tabs on Soviet observance of nuclear test restrictions.

LABORITES PRESS

Over the weekend, such prominent Laborites as Hugh Gaitskell and Aneurin Bevan urged the West to accept the Russian plan—if only for the purpose of calling the Kremlin's bluff.

At the same time, it was announced that U.S. state department adviser Julius C. Holmes and a U.S. general whose name has not yet been announced will come here this week to allay Allied fears of an American "Big Two" deal with Russia.

The two U.S. officials apparently are being assigned as a check on "disarmament secretary" Harold E. Stassen, who has aroused Allied criticism by private talks with Soviet Deputy Foreign Minister V. A. Zorin.

50 Killed In Haiti Rioting

PORT au PRINCE (AP) — At least 50 persons are dead and 200 wounded after a weekend of violence in Haiti. Still more disorders were in prospect.

With scores in critical condition, the death toll from Saturday night's carnage may reach well over 100. Angry mobs went on an orgy of looting, burning and stoning in protest at the army's ouster of their idol, provisional president Daniel Fignole. Troops stopped it with sub-machine gun fire.

The workers from Port au Prince's slums threatened another burst of violence Sunday night. But a cloudburst lashed this unhappy Negro republic in the afternoon, turning the capital's muddy streets into swirling streams two to three feet deep.

The Port au Prince cable office closed at 6.30 a.m., cutting communication with the outside world.

The capital's workers and peasants in the countryside threatened to stage a general strike today, the weapon they have used to get rid of others of the five provisional governments which preceded the present military junta over a six-month period.

LONDON PAPER HOPES TORIES NOT TOO LOYAL

LONDON (CP)—The Observer says it will be a loss to Britain if a new government in Canada adopts a policy of "mere unquestioning loyalty" to the old country.

Under External Affairs Minister Pearson, the paper says, Canada attained a position of trust and respect in world affairs. Ottawa had succeeded, "with the aid of possibly the best diplomatic services in the West," in winning the confidence of Afro-Asian countries as no other Western power had been able to do.

Britain would lose something if a Progressive Conservative government, coming to power as a result of last Monday's elections reduced Canadian external policy to one of unquestioning loyalty.

TALENTED ARTIST

Sir John Tenniel, the cartoonist of Punch who died in 1914, was also a serious artist of considerable reputation.

... CABINET

Continued from Page 1

Mr. Howe added that he will holiday later at his summer home at St. Andrews, N.B.

Defence Minister Campney, defeated in Vancouver Centre, said he is "ready and willing" to take a holiday.

"I'm now going to do exactly what I did before—practice law and lead a normal life."

"THE DEATH WATCH"

Finance Minister Harris, defeated in Grey-Bruce, Ont., strode along the corridor with his hands in his pockets. To reporters he said: "The death watch?"

External Affairs Minister Pearson, re-elected in Algoma East, later hit a similar note. He remarked: "The death watch begun?"

Revenue Minister McCann, defeated in Renfrew, Ont., said "I'm gonna sleep, eat and get a rest."

Justice Minister Garson, defeated in Marquette, Man., was asked what was going to happen and replied "I'll know better after the meeting."

20 DIE IN GUN BATTLE OVER LEBANON VOTING

BEIRUT (AP)—More than 20 persons were reported killed and 30 wounded in a gun battle around a church in North Lebanon Sunday as voters assured Premier Sami Solh's government majority backing in the new Parliament for its pro-Western foreign policy.

Lebanese army units were called in to break up the battle at a Maronite Christian church in Miziara village.

Bearded Cop Fired

LONDON (UP) — A Scotland Yard disciplinary board today ordered a Buckingham Palace police guard to resign from the force because he refused to shave off an "untidy" beard.

Police Constable Stewart Dean, still defiantly sporting the beard, gave immediate notice of appeal to Sir John Nott-Bower, metropolitan police commissioner.

West Berlin Regains Position As One of Europe's Show Places

BERLIN (CP)—Beleaguered West Berlin, as breezy and dauntless as ever, is rapidly regaining its old position as one of Europe's greatest cities. Some rate is the most exciting capital on the continent, ahead even of Paris.

It's only half a city, a pinprick of liberty in a Communist limbo, but it looks brighter every day.

Defying economic laws and a crazy political set-up, this thriving island 100 miles inside the Iron Curtain is still the spiritual capital of free Germany.

Once more the Kurfuerstendamn sparkles, reborn as the Champs Elysees of Berlin. Bold and original architectural developments are seen in universities, department stores and office buildings, built in the last few months or years.

EW CONGRESS

An arresting example is the new Congress Hall, now nearing completion. Fun-loving Berliners, intrigued by its unusual shape, call it the "pregnant oyster" or "crashed flying saucer."

Germans elsewhere yearn for the yeasty atmosphere of Berlin, where even the air is more bracing "I'll get there if I have to walk all the way," said a union leader in Cologne, recalling exuberant pre-Hitler days when Berlin ranked with Paris as an intellectual centre and names like Fritiz Lang and Ernst Lubitxch dominated the entertainment industry.

Now Berlin is wide open again. At night the city exudes a brassy, juke-box gaiety. Night-clbs, catering for a variety of tastes, stay open till daybreak. Some specialize in political cabaret as sharp as anything in Europe.

AIR-LIFT RECALLED

The spirit of Berlin seems as impudent and indestructible as in the hard days of the air-life, when housewives got up at 2 a.m. to do their washing in the few post-midnight hours when electric current was available. Berliners still have a reputation for being "schlagfertig"—quick with a blow, or reply.

A road worker, questioned about the destination of an autobahn on which construction had just started, flashed back: "Stettin." Stettin is in Polish territory far behind the Iron Curtain, probably lost to Germany for ever. The contrast between the two Berlins could hardly be more pointed.

SHARP CONTRAST

The eastern sector is still desolate and abounding in ruins, though there is excellent opera and theatre. Even the showplace that was Stalinallee, the broad avenue with the Moscow-style apartments, looks shoddy and scaffolding outside the walls betrays premature repairs, caused by defects in workmanship or materials.

There's a different contrast between West Berlin and Bonn, the provisional capital. Bonn is a sleepy, artificial university town in a clammy corner of the Rhineland, as different from metropolitan Berlin as Prussia is from Bavaria. Officials can hardly wait to move to Berlin, but that is impossible as long as the city remains under four-power occupation.

ON VIEW — MON., TUES., WED.
AFTERNOON and EVENING—2 to 5 — 7 to 9
Modernistic — Well-Built — Spacious
4,000 Sq. Ft. Mt. Tolmie Home
SHORT NOTICE

AUCTION

THURSDAY — 2 P.M.

On instructions from the owner who is taking up residence in California, we will offer, subject to a reasonable reserve, the property known as

3470 MAYFAIR DRIVE

This fairly new home features:
4 Bedrooms — 4 Bathrooms
4 Attractive Fireplaces
(in Living Room, Den, Rumpus Room, Kitchen)
Guest-Size Living Room, Dining Room, Patio

All with Panoramic View of Sea, Mountains and Entire City

Double Drive-Through Garage with extra parking space for guest cars.
Details, terms, etc., appeared Saturday Times, Sunday Colonist, or at the property during view times.

Maynard & Sons
733 Johnson St., Victoria — 4-5921
1233 West Georgia St., Vancouver 5 — MA 7378
Appraisers, Auctioneers and Liquidators Since 1902

AT MAYNARD'S—WEDNESDAY
"Bolens" and "Page" Garden Tractor and Tools
Two-Wheel Box and Single-Wheel Trailers
6-Piece Walnut Office Suite
1956 ($369.00) "Pfaff" Portable Sewing Machine
Modern Suites and Appliances

Instructed by Mrs. O'Dell (moving to U.S.A.), by Mr. Kilner, leaving the city, and by other clients, we will sell at our SALESROOMS, 733 JOHNSON STREET—

1.30 P.M.—"Menolab M.K. IV" Geiger Counter, "Brownie" 8 mm. Movie Camera, "Enterprise" Combination 4-Burner Electric Range with Garbage Burner, 2 "Frigidaire" 4-Burner Electric Ranges with Deep Wells, and other 4-Burner Electric Ranges, "McClary" Coal and Wood Range, Cast Iron Heater, 4 Gents' Bikes, Three Treadle Sewing Machines, "Thor" Automatic Washer, "Easy," "Gainaday" and other Washers, Modern Bathtub, Toilet and Basins, Electric Hot-Water Tank, "Toledo" Scales, Fruit Scales, "Admiral" 17" TV, Rogers Majestic and Addison 3-Speed Record Player Radios, Console and Mantel Radios, Luggage, Mowers, Electric Polisher, 2-Year-Old Remington Electric Typewriter, Underwood and Remington Standard Typewriters, Small Appliances, Corona Portable Typewriter, etc., Birdcage and Stand, Oil Heater Tanks.

MODERN FURNITURE—Walnut Serpentine Fall-Front Desk, Walnut Dining Table and 6 Chairs, newly upholstered; 8-Piece Oak Dining Room Suite, 6-Piece Walnut Suite, China Cabinets, Walnut Duncan Phyfe Style Drop-Leaf Table, 6-Piece Gumwood, 5-Piece Walnut and 5-Piece Blond-Finish Bedroom Suites, Almost New Single Hollywood Beds, Double Hollywood Bed, Other Double Beds and 5-Piece Bedroom Suites, Chests, Dressers, Vanities, Modern Slip-Covered 2-Piece Chesterfield Suite, Chesterfield Chairs, Mahogany Rocking Chair, Occasional Chairs, Tables, 9'x12' Fawn and Figured British-India Rug, Blue and Figured Wilton Rug, 9'x10'; Set of 3 Wine British-India Scatter Rugs, 30 ft. 27" Axminster Runner, and Other Rugs, Gold and Figured, and Green and Floral Drapes, Linen, China, Glass, Golf Clubs, Kitchenware, Silver Flatware, etc., etc.

ON VIEW TUESDAY—8.30 A.M. ONWARDS
Ample Free Customer Parking Wednesday Afternoon

1 P.M.—MR. LYON'S 1947 Drive-Master Hudson 4-Door. Excellent Tires, Radio, Heater.
MR. McEACHERN'S 1947 Oldsmobile 4-Door Sedan. Radio, Heater, Spotlight, Automatic.

10 A.M.—TWO-WHEEL and SINGLE-WHEEL TRAILERS. Single and Double Laundry Tubs, Sinks, Chimney Pots, Boat Stove, Mowers, Garden Tools, Radios, Stoves, Ranges, Steel Wheelbarrow, Screen and Other Doors, Easel, Single and Double Beds, Older Furniture for all rooms, Toilet, Older Washer and Fridge, Vegetables and Plants as available, Coleman Camp Stove, Swede Saw, etc.

ON VIEW TUESDAY—1.30 P.M. ONWARDS
NOTE: NO WEDNESDAY EVENING SALE Because of Preparation for Special Sale on Friday Evening

SPECIAL FRIDAY EVENING AUCTION

TWENTY PIANOS
GRAND, SPINET, QUALITY UPRIGHTS and PRACTICE PIANOS
BY WELL-KNOWN MAKERS

6'6" Grand in Mahogany (by Nordheimer), 1954 Cecilian Spinet (by Mason & Risch) in Mahogany, Uprights in Mahogany, by Nordheimer, Willis & Bell, Heintzman, Mendelssohn, Decker & Kahn Pianos in Walnut, Cottage Pianos in Rosewood, Walnut, Oak and Mahogany.
Electric Player by "Stroud" in Mahogany, with Rolls
"Willis" Player Piano in Mahogany, with Rolls
"Steck" Player Piano in Mahogany, with Rolls

MAJOR APPLIANCES—Such as 20 Cu. Ft. Cabinet "Marquette" Deep-Freeze, 12 Cu. Ft. "Marquette" Upright Deep-Freeze, Electric Ranges, Philips and Hallicrafter TV's, Radio-Recordio in Limed Oak, Viking Radio, 3-Speed Phonograph, etc., etc.

ON VIEW TUESDAY—8.30 A.M. ONWARDS
IN CONJUNCTION WITH

MARINE AUCTION
BOATS — COMMERCIAL — SPORTS — DINGHYS — CANOES
ENGINES — OUTBOARDS — INBOARDS
MARINE EQUIPMENT—ALL TYPES
AUCTION THIS FRIDAY AND SATURDAY

OWNERS WISHING TO ENTER BOATS, MOTORS OR EQUIPMENT PLEASE CONTACT OUR OFFICE IMMEDIATELY

LARGE BOATS WILL BE SOLD AT
FISHERMAN'S WHARF, SAT., 1.30
Such as!
"PACINACIO I"
70-Ft. Fish Packer, Powered by Wolverine Diesel—9 Knots
"MARION"
35-Ft. Cabin Cruiser, 40-H.P. Lathrop Gas Motor
"JUST FOR FUN"
26-Ft. Cabin Cruiser, 8'6" Beam, 5 Years Old, 30-H.P. Morris Vidette Full Marine Engine, 2-1 Reduc., 8 Knots All Day on 1 Gallon Per Hour
Viewing at Fisherman's Wharf, Fri., All Day—Sat. A.M.
Smaller Boats, Motors, Equipment Will Be Sold at
OUR SALESROOMS—FRIDAY NIGHT—7.30
(Owners May Enter Items Up Until Sale Times)

Maynard & Sons
733 Johnson St., Victoria—4-5921
1233 West Georgia St., Vancouver 5 — MA 7378
Appraisers, Auctioneers and Liquidators Since 1902

NEWSPAPER ADVERTISING STIMULATES BUYING

Press Gets Preview Of New Sub-Killer

More than 50 press, radio and TV representatives from Vancouver Island and the lower B.C. mainland today previewed Canada's newest anti-submarine destroyer escort as she showed her paces and wares in Juan de Fuca Strait.

Aboard "DDE 233," a product of Yarrows Ltd., they were shown how the ship's weapons worked, how she sailed at speeds in excess of 25 knots, how her complicated electronic gear could track subs, how radar controls her anti-aircraft weapons.

"DDE 233" will be commissioned June 28 as HMCS Fraser, the sixth of her class to go into service in Canada, the second to be accepted by the Royal Canadian Navy from a west coast shipyard.

Today's press preview was actually part of the builder's trials for the ship. Trials will continue until just prior to commissioning.

The Fraser-to-be is one of 14 anti-submarine destroyer escorts which are the fighting core of Canada's "new navy." All are of Canadian design, built specifically for the job assigned to Canada under NATO—that of combatting the submarine menace.

Each of the new ships cost about $25,000,000 to build.

U.S.-Russia Track Meet Still Possible

NEW YORK (AP)—There still is a possibility of a United States vs. Russia track and field meet in Moscow July 12-14, Dan Ferris has announced.

The secretary-treasurer of the Amateur Athletic Union said he received a cable from Soviet sports authorities asking him to await a meeting of the "light athletic section board of the U.S.S.R.," today, Monday.

Ferris said the cable arrived shortly after he had announced plans of the AAU to send more than 60 track and field stars on a summer tour of other European countries.

Financing problems have held up the international meet. Soviet sports authorities last April invited the U.S. to send a 70-man team to Moscow. The Russians would return the visit in 1958.

18 Die in Fight Over Dope Trade

TEHRAN, Iran (CP) — Eighteen people were killed and 45 injured in a clash between tribes in Luristan, West Iran, over poppy cultivation and opium smuggling, according to press reports here Sunday.

ILL-TREATED PET SKUNK GETS REVENGE

LITTLETON, Col. (AP)—The skunk, a much-maligned animal, got the last laugh over Richard Huttell of Climax, Colo. Hottell was fined $12.50 and given a one-day suspended jail sentence in police court for cruelty to one.

Police said they found Huttell's pet skunk locked in his abandoned car for the past three weeks.

Portland Promoter Shoots for Big Fight

PORTLAND, Ore. (AP)—Boxing promoter Tommy Moyer says he has offered heavyweight champion Floyd Patterson $250,000 to defend his title in Portland in September.

Moyer proposed Patterson meet either Eddie Machen or Pat McMurtry, Tacoma, Wash., who has confined his fighting to the Northwest. Machen is second ranked in the heavyweight division, behind Tommy (Hurricane) Jackson.

VANCOUVER—Salmon net fishermen have voted about 97 per cent in favor of striking for increased fish prices, the United Fishermen and Allied Workers Union (Ind.) announced Saturday. It was not immediately known how many of the union's 5,500 members would be affected.

Union secretary Homer Stevens said a further meeting is planned with representatives of the packing plants and fish buyers.

BACKACHE
For quick comforting help for Backache, Rheumatic Pains, Getting Up Nights, strong cloudy urine, irritating passages, Leg Pains, and loss of energy due to Kidney and Bladder troubles, try CYSTEX. Quick, complete satisfaction or money back. Don't suffer another day without asking your druggist for CYSTEX.

RACE RESULTS

LANSDOWNE PARK

First Race—$850 claiming, 3-year-olds and up, bred in Canada, 6 furlongs.
Con Brio (Richardson) $9.40 $4.00 $3.60
Delta Drive (Sivewght) 3.10 2.70
Temulac Boy (Shepherd) 13.40
Also ran—My Silver Dime, Tit Tat Queen, Prince Dennis, Scotts Drive, Queer Street, Candy Showers, Correnie. Time 1.12 3-5.
Quinella $13.80.

Second Race—$850 claiming, 4-year-olds and up, bred in Canada, 6 furlongs.
Bonnie Lass (Frey) $6.60 $3.80 $2.60
Skymony (Broomfield) 5.90 3.00
Text (Pederson) 2.50
Also ran—Cowdenbeath, Skylumo, Hookahey, Broad Bend. Time 1.11 4-5.

Third Race—$850 claiming, 4-year-olds and up, 6 furlongs.
Grandpa Sam (Willms) $4.40 $3.60 $3.20
Comiston (Marsh) 4.70 3.90
Times Scarce (Pederson) 3.40
Also ran—Velvet Side, Big Sutro, Greek Light, Brazen Jewel, Noalhlaude, Propel Anue, Radiant Rab. Time 1.12.

Fourth Race—$850 claiming, 3-year-olds and up, 6 furlongs.
Invigilate (Pederson) $5.30 $3.40 $3.10
Mr. Eyes (Marsh) 3.50 2.90
Appy Thought (Fairholm) 6.90
Also ran—Does Won, Broken Bottles, Silber Sue, Purdent John, Lucky Land, Prince Hawk, Celebrated. Time 1.12 1-5.

Fifth Race—$900 allowance, 3-year-olds, 6 furlongs.
Chataway (Arterburn) $8.70 $5.20 $3.50
Little Kate (Williams) 19.60 6.70
Baralog (Marsh) 3.10
Also ran—Lumnar, Power Dial, New Feature, Armed Leaf, Dort, Chief Renmi, Stelmar. Time 1.12 1-5.

Sixth Race—$900 allowance, 4-year-olds and up, 6 furlongs.
Gollywood (Pederson) $6.30 $4.40 $2.70
Modulation (Richardson) 6.10 3.40
Canoroous (Broomfield) 3.30
Also ran—Ikealike, Hallmark, Hope-Leefly, Existentialist, Li-Gi-Bo, No Alarm. Time 1.11 2-5.

Seventh Race—$1,500 handicap, 3-year-olds and up, 6 furlongs.
Malcolm G. (Williams) $3.40 $2.90 $2.40
Sugar Cube (Rich) 4.80 3.10
Princess Street (Marsh) 3.40
Also ran—Bullaway, Magic Note, Cotton Sampler, Flying Flute. Time 1.10 4-5.

Eighth Race—$850 claiming, 4-year-olds and up, 6 furlongs.
Pagan Gower (Fugate) $7.70 $4.10 $3.80
Mybesto You (Pederson) 10.00 7.20
No Home (Richardson) 9.80
Also ran—Vegas Miss, Ten Buttons, Lillomac, Pennilyn, Gordon Toro, Lorretta's Babe, East Weymss. Time 1.12 1-5.
Daily double $79.10.

Funeral Service Tuesday For Late W. Martindale

Funeral service for Wharton Murray Martindale, 55, 1917 Runnymede, will be held at 1 p.m. Tuesday at McCall's Funeral Home.

Mr. Martindale, a resident of Victoria 37 years, in which he became a popular businessman, golfer and service club worker, died suddenly on Courtenay golf course Saturday morning.

His wife Jess was visiting a relative in Vancouver at the time.

Other survivors include a sister, Mrs. Robert Harvey, and grandson, Michael, three, son of the late Murray Martindale, of Victoria.

Mr. Martindale was born in Nanaimo, Sept. 5, 1904, and lived most of his life on Vancouver Island.

An active member of Victoria Kiwanis Club, he had served as its president in recent years.

He was a salesman for the Island industrial division of the British American Oil Co. until his death. Prior to joining the firm, he was employed by Union Oil and Heaney's.

Service will be conducted by Rev. Dr. J. L. W. McLean and interment will be in Royal Oak Burial Park.

QUEEN CROWNED

NELSON—Jane Miller was crowned Nelson's diamond jubilee queen Saturday night in the civic arena. She'll reign over the city's 60th anniversary festivities, most important of which is the midsummer bonspiel, July 7 to 14.

FORMER MAYOR DIES

VANCOUVER — Malcolm Peter McBeath, former mayor and alderman of Vancouver, died here Saturday. He was 76.

Mr. McBeath was one of the city's youngest mayors when, at 35, he was elected for one term in 1916. He had previously served two terms as alderman.

LOANS TO PAY BILLS

NEED CASH FOR THE BILLS YOU OWE? 'BENEFICIAL' IS THE PLACE TO GO!
A LOAN HERE PAYS BILLS THAT ARE DUE AND LEAVES MORE CASH EACH MONTH FOR YOU!
FOR A FRIENDLY LOAN, MADE YOUR OWN WAY JUST PHONE OR SEE THE MANAGER TODAY!
Loans up to $2500 or more—30 months to repay on loans over $500
Your loan can be life-insured at Beneficial
2 convenient offices—which is nearest you?
VICTORIA — 650-A Yates St., 2nd Fl. ..... Phone: 2-8261
NANAIMO — 525 Terminal Ave., 2nd Fl. .... Phone: 2330
OPEN EVENINGS BY APPOINTMENT — PHONE FOR EVENING HOURS
NEW NAME! Personal Finance Co. is now called BENEFICIAL FINANCE CO. Only the name has been changed!
BENEFICIAL FINANCE CO. OF CANADA (FORMERLY PERSONAL FINANCE CO.) BENEFICIAL LOANS

Sands Mortuary Limited
"Memorial Chapel of Chimes"
VICTORIA, B.C.
Thoughtful and Sympathetic Service to Families of Every Faith

Sands Funeral Chapel
SIDNEY, B.C.

ADVANCE PUBLIC ANNOUNCEMENT OF THE FORTHCOMING

WILF LUND

AUCTION SALE
IN THESE ROOMS
OF THE ENTIRE CONTENTS WITHOUT RESERVE
OF THE
HOUSE OF TUDOR
ANTIQUES
1031 FORT ST.
FROM THE ESTATE OF
The Late MRS. A. M. ROBERTSON
Sale to Be Held During the Month of JULY
On Dates Yet to Be Selected

ALMOST NEW
HOUSEHOLD FURNISHINGS
ELECTRICAL APPLIANCES
BY AUCTION
IN OUR SALESROOMS
926 FORT ST.
TOMORROW — 7.30 P.M.
LIVING - DINING - BEDROOM SUITES
TWO PAIRS SINGLE CONTINENTAL BEDS
CARPETS - CONVERTOS - DINETTE SUITES
LATE MODEL 17" TV - TV ANTENNAS
COTTAGE-SIZE GERMAN PIANO
Also Included: Portable Electric Sewing Machine, Electric Washing Machines, Field Glasses, Small Fishing Equipment, etc.
"PHILCO" 12 CU. FT. TWO-DOOR AUTOMATIC ELECTRIC REFRIGERATOR
(Cost Over $600 Two Years Ago)
An Interesting Sale of Almost New Furnishings
ON VIEW TODAY and TOMORROW from 8.30 A.M.
Courtesy and Service at

LUNDS AUCTIONEERS & APPRAISERS PHONE 5-5422
926 FORT ST.

Only "Steradent's" "OXYGEN ACTION" really cleans False Teeth

Ordinary toothpastes and powders simply can't clean false teeth thoroughly — they're not designed to. While the harsh abrasives in many makeshift cleansers often do more harm than good. That's why so many dentists recommend Steradent — the *special* cleaner for all dentures.

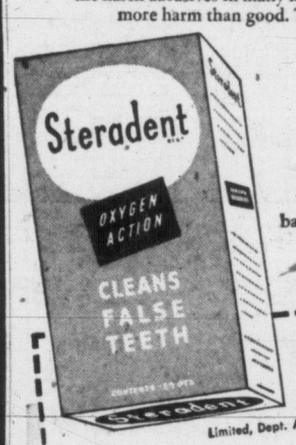

Steradent soaks into cracks and crevices no brush can reach. Its Oxygen Action goes to work at once to remove stain, mucin film, clinging food particles and bacteria. Steradent deodorizes your dentures — keeping teeth bright, breath fresh.

You can prove Steradent's superiority without risking a penny. For free sample, fill out and mail to: Reckitt & Colman (Canada) Limited, Dept. A, 1000 Amherst St., Montreal, P.Q.
FREE TRIAL SAMPLE
Name
Address
(Please Print)

The most luxurious bathroom tissue you can buy

Here is the elegant touch of luxury that speaks volumes about your home. New Soft-Weve is softer because it's *double*... two soft thicknesses like finest facial tissue. Choose exquisite Pink, Yellow, Blue, Green or Soft White ... in the attractive two-roll cello pack.

Made in Canada by
WESTMINSTER PAPER COMPANY LIMITED
Registered users of trade marks of Scott Paper Company

TERRY MOORE DIVORCE PLEA SPELLS OUT HUBBY'S GUILT

SANTA MONICA, Calif. (AP)—Actress Terry Moore surprised Hollywood Monday by filing a divorce suit. She accused her husband of "notorious association with other women."

It was the first public indication that the buxom actress and Eugene Charles McGrath were having marital trouble. McGrath is a wealthy real estate man.

"He had illicit relations with numerous and various women in Las Vegas, Nev.," said her complaint which gave the first names only of five women. The names: Dona, Mickey, Jane and Barbara of Las Vegas, Nev., and Jean of North Hollywood.

Robert L. Jacks presents
ANTHONY QUINN
2 ACTION HITS!
ACADEMY AWARD WINNER
"THE RIDE BACK"
2ND HIT!
"RUNNING TARGET"
COLOR BY DE LUXE
At 2.31, 5.29, 8.27
Feature at 1.00, 3.58, 6.56, 9.54
Last Complete Show 8.14
TODAY
ODEON

NOW SHOWING

Phone call from a Stranger
TWO FIRST RUN PICTURES
★ ADDED HIT ★
"TWO GROOMS FOR A BRIDE"
The Gay Hilarious Story of a Proper Miss ★ Starring
★ John Carroll
★ Virginia Bruce
PLAZA
808 YATES ST 3-6414
Last Complete Show 8.08

FOR DELIGHTFUL DINING
Meet and entertain
Your Friends at the
Mahogany Room

The home of the famous
ROTISSERIE COOKING
Your choice of steak from our Char-Glo Broiler or barbecued chicken, hams or spareribs, spit roasted the modern way.
Delicious foods perfectly served in a setting of quiet dignity. Everything from hors d'oeuvre to full course dinner.
In air-conditioned comfort
For Reservations Call 2-4941
STRATHCONA HOTEL
DOUGLAS AT BROUGHTON

Battle Honors Announced For Regiments

OTTAWA (CP) — The Canadian Army Monday announced the award of battle honors to four of its regiments.

This brings to 21 the number of regiments receiving honors for Second World War services since a list of 160 battles, actions, engagements and theatres was published last October for which armored and infantry units may claim honors.

Latest recipients are 1st Hussars (6th armored regiment), a militia unit of the Royal Canadian Armored Corps at London, Ont., which receives 21 honors; the Princess Louise Fusiliers (machine-gun), a militia unit of the Royal Canadian Infantry Corps at Halifax, nine honors; the Highland Light Infantry of Canada, a militia unit of the Royal Canadian Infantry Corps at Galt, Ont., 20 honors, and the Royal Winnipeg Rifles, a militia unit of the Royal Canadian Infantry Corps at Winnipeg, 20 honors.

GEM THEATRE SIDNEY
TONIGHT AT 7.45
"THE SOLID GOLD CADILLAC"
CinemaScope and Color
Judy Holliday — Paul Douglas

NOW SHOWING
Alexander Korda Presents a London Film Production
'THE DEEP BLUE SEA'
Starring Kenneth More, Vivien Leigh with Eric Portman and Emlyn Williams
Here is an entirely different role to tax the versatility of Kenneth More, recently starred in "Genevieve," "Dr. in the House" and more recently "Reach for the Sky." A domestic drama filmed on locale in the City of London, this picture will have particular appeal to our lady patrons. A wonderful cast of top British players act out this story of a woman's infidelity and her reconciliation. In CinemaScope and color.
Added Attraction
"Vistavision Visits Austria"
News - Cartoon - Shorts
Doors at 6.30
Complete Programs at 6.45 and 8.50
Feature at 7.12 and 9.17
OAK BAY

Tillicum
OUTDOOR THEATRE
Gates Open 7.30
Show Starts at 9.05

Adult Entertainment
Plus
"Wonders of Manhatten"
"A Thousand Million Years"
"Gerald McBoing Boing on Planet Moo"
Two Free Admissions Tonight If Your Car Licence Ends in 50
KINSMEN BINGO
TONIGHT AT 8.00
JACKPOT — $120.00

TWO for the SHOW

By PHIL LEE

AA (Oscar Class) BB Worthwhile)
A (Don't Miss) B (For Rainy Days)
C (To put in time)

(A) "THE BRAVE ONE" (Capitol)—For sheer enchantment this King brothers' (Maurice and Frank) production about the love of a boy for a bull would be difficult to beat.

Academy Award winner last March for "best story," "The Brave One's" author, Robert Rich, still remains a mystery. When called upon to accept his Oscar during the ceremonies he was conspicuously absent. As far as can be learned he is a man with a goatee living on the continent who gave the King brothers a synopsis for a script. There are others who claim the story was "lifted."

Be that as it may, the screen play by Harry Franklin holds all the charm and simplicity of a masterpiece.

Mexican farm boy Michel Ray rescues a newborn bull when its mother is killed by lightning. In spite of his father's warning that the bull is destined to wear the royal purple of the bull ring the boy brings the mighty brute up as a pet, even getting the wealthy owner to give him the bull as his own.

But then the owner is killed on the Continent while driving his racing car and the estate is sold at auction, so is Michel's brave bull. The broken-hearted boy hitchhikes into Mexico City determined to save his friend from the matador's sword, even if he has to get an audience with the president himself.

As good stories should, climax builds on anti-climax until, in the end, when the brave one bursts into the arena with the speed and power of a runaway locomotive, the tension mounts for the finale to an unbelievable pitch.

Although bull-fighting to most North Americans is a cruel thing, "The Brave One" lends the sport a nobility and bravery on part of both man and beast that makes it all a little more understandable.

Nonetheless, most customers will find themselves giving their best "body English" to guide the bull in his charge against the agile matador.

But the fight itself is not what makes "The Brave One" the gem it is. It is the basic story of love between the boy and the animal, the understanding of his father and sister and those about him, the magnificent color photography by Jack Cardiff and the work of art director Ramon Rodriguez.

USED CAR?
MORRISON
CHEVROLET - OLDSMOBILE
Yates at Quadra

They're LOVELY!
By day—or under the magic night lighting, from dusk.
See The world famous Butchart Gardens
Ad. $1.00, Ch. 25c. Servicemen in uniform, any country, free.

GORGE ROAD HOSPITAL AUXILIARY
Garden Party
Hospital Grounds, 63 Gorge Road
WEDNESDAY, JUNE 19
2 to 5 p.m.
(Rain or Shine)
★ Buses leave Pandora and Douglas Street at 1.30 p.m.
Admission 50c

Featherland
A MENAGERIE
"A WORLD OF BIRDS"
Birds That Clearly Talk To You
Also Various Monkeys and Other Interesting Animals
Open Daily
2 to 9 p.m.
Except Mondays
1848 Burnside West

Dominion Bridge Wins $2 Million B.C. Job

Contract for supply and erection of steelwork on the $8,000,000 Kelowna pontoon bridge has been awarded to Dominion Bridge Limited.

The company's bid of $2,014,693 was the lowest of three submitted.

TEHRAN, Iran (AP) — A six-inch snowfall was reported Monday in Azerbaijan province near the Russian border.

B.C. Actor Woos, Wins By Phone

LONDON (CP)—A 15-minute telephone call from Denmark to Britain has resulted in an announcement of wedding bells pending for Canadian actor Lee Patterson and 23-year-old Magda Miller, blonde bombshell of British films.

Vancouver-born Patterson, 28, was in Copenhagen appearing with an all-Danish cast in the film Natlogi Belalt. He put through a call to London—and became engaged to the shapely, ash-blonde Miss Miller, born in Scotland to Lithuanian parents.

Patterson and the blue-eyed Miss Miller met for the first time a few months ago when appearing in the British film The White Hunter.

SCRIPT IMPROVED

"We played a married couple, and the marriage went on the rocks," said Magda. "Ours will never go that way."

Miss Miller played the blonde siren in the recent British thriller Town on Trial and made a considerable impact on the critics, though on the screen for only a few minutes.

Patterson, one of six brothers, worked as a designer in Toronto and Montreal before coming to Britain. One of his recent films, due for release soon, is The Story of Esther Costello, starring Joan Crawford. He played a Canadian pilot in the film Reach for the Sky.

Long-Lost Ring Found

REDGAR, Eng. (AP)—While puttering among his petunias Friday, 63-year-old George Wilkinson dug up a gold wedding ring lost by his wife 20 years ago.

NOW SHOWING!
THE YEAR'S GREATEST SUSPENSE-FILLED MASTERPIECE!
"JULIE"

DORIS DAY
LOUIS JOURDAN
WITH FRANK LOVEJOY
At 2.11, 5.47, 9.23
PLUS . . . ALL NEW . . . A Great Story Becomes Vividly Alive!
JENNIFER JONES, BILL TRAVERS
THE BARRETTS OF WIMPOLE STREET
At 1.00, 3.57, 7.33
Doors at 1.00 p.m.
Dominion
A FAMOUS PLAYERS THEATRE

ACADEMY AWARD WINNER for "Best Story"

THE KING BROTHERS present
INTRODUCING MICHEL RAY
The Brave One
CinemaScope
TECHNICOLOR
TODAY
CAPITOL
A FAMOUS PLAYERS THEATRE
Doors 1 p.m. Feature at 1.20, 3.20, 5.20, 7.20, 9.20

UPROARIOUS COMEDY

AVA GARDNER
STEWART GRANGER
DAVID NIVEN in
'THE LITTLE HUT'

Royal
EXTRA! CARTOON and "STORY OF DR. JENNER" Doors 1 p.m. Feature 1.14, 3.21, 5.23, 7.25, 9.37
50c till 2 p.m., Children 20c till 5
Adult Entertainment Only
NOW SHOWING

NEXT FUN-PACKED ATTRACTION!
The Zingiest Comedy Since 'The Moon Is Blue'
JEAN SIMMONS
PAUL DOUGLAS
ANTHONY FRANCIOSA
in MGM's
"THIS COULD BE THE NIGHT"
in CinemaScope
JULIE WILSON · MERL ADAMS · JOAN BLONDELL
L. CARROL NAISH · RAFAEL CAMPOS · JASP PITTS
and RAY ANTHONY AND HIS ORCHESTRA
Royal
A FAMOUS PLAYERS THEATRE

Adult Entertainment Only

NEW
DINKY TOYS
PERFECT MODELS • FUN TO COLLECT • BUILT TO LAST
GET THEM AT YOUR DEALERS'

No. 716. SIKORSKY HELICOPTER. Used for light transport, ambulance duties, observation and rescue work. Holds pilot, three passengers. About 2¾" long, enamelled in red and cream. Price, 50¢.

No. 454. TROJAN PANEL TRUCK. Brightly finished in durable green enamel, with colourful apple on the sides. Made to scale, complete with rubber tires. About 3⅜" long. Price, 50¢.
MAIL COUPON FOR FREE BOOKLET
SHOWING 140 DINKY MODELS IN FULL COLOUR
Meccano Ltd., Dept. Z-31,
675 King St. W., Toronto, Ontario
NAME .....
ADDRESS .....
CITY ..... PROV. .....
MADE BY MECCANO LTD.
SOLD BY
BARBER & HOLDCROFT
1623 DOUGLAS ST.
Stelck's
Hardware Stores
Hillside Store, 2680 Quadra - 2-3231
Esquimalt Store, 1237 Esquimalt 3-1122

Psst...
...that's the manager's chair!

The Royal Bank is looking for young high school graduates with their eyes on the manager's chair and who will study to win advancement. Listed below are good reasons why the "Royal" offers young men exceptional career opportunities and a solid future. Discuss this advertisement with your parents . . . ask your local manager to tell you more about the opportunities for young men at the Royal Bank.

Solid facts that spell "opportunity" for you in the Royal Bank:

1. The "Royal" is North America's fourth largest bank. More than 880 branches are in operation and new ones are being opened all the time. During the past four years we have opened 94 new branches, each one creating new managerial positions . . . and resulting promotions for young Royal Bankers.

2. "Influence" plays no part in advancement at the Royal Bank. Our senior officers from the Chairman and President down started as juniors in small branches and advanced on merit alone.

3. Home study banking courses are available to all staff members. Successful candidates advance quickly. Practical experience plus the banking course is equivalent to a university course in Commerce.

4. For young men interested in gaining international banking experience, the Royal Bank has 77 branches abroad . . . in New York, London, Paris, Central and South America, Cuba and the West Indies.

5. We have generous pension plans that compare with the best, as well as group, health and hospital insurance, at low cost to employees.

Get our booklet "Your Future in Banking" at your local branch or write Head Office for a copy.

THE ROYAL BANK OF CANADA
Canada's Largest Bank
5 Branches to serve you in Victoria and Colwood

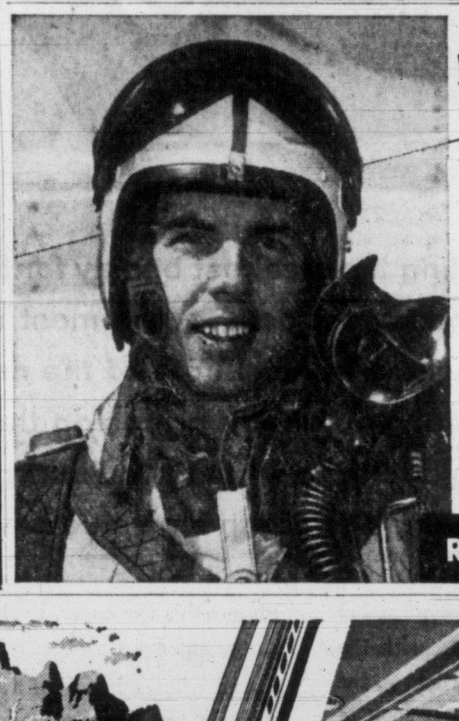
When You Finish Your Schooling...
Enrol and train as an
RCAF PILOT or OBSERVER
To qualify, you must have flying in your blood and the ability and initiative to back it up. You must have real physical stamina and the reflexes to go with it—a good head on your shoulders and a cool one—a willingness to work hard—a determination to succeed.
If this sounds like you, there's a high-salaried career opportunity open to you in modern aviation. See, write or phone:
RCAF CAREER COUNSELLOR
R.C.A.F. RECRUITING UNIT
865 Yates St., Corner of Quadra, Victoria, B.C.
Phone 3-0026 or 3-9334
ROYAL CANADIAN AIR FORCE
CAF 57-18

The Canadian
Fast, streamlined daily service between Montreal-Vancouver and Toronto-Vancouver.
The DOMINION
Convenient daily schedule between Montreal-Vancouver and Toronto-Vancouver.
Know Canada Better...
TRAVEL THE BANFF-LAKE LOUISE ROUTE
For a "New Look" at Canada, see it close up from Canadian Pacific Scenic Domes. Take Canada's only stainless steel streamliners through hundreds of miles of ever-changing scenery along the Banff-Lake Louise route. And, as you roll smoothly across Canada's West, or through the Canadian Rockies, you'll experience a new high in riding comfort . . . the ultimate in modern spring suspension to make daytime sightseeing, night-time sleeping a pleasure.
Aboard *The Canadian* or *The Dominion* there's the Mural Lounge for refreshments...the Skyline Coffee Shop for budget meals...the DeLuxe Dining Room Cars for famous Canadian Pacific cuisine.
Information and reservations from any Canadian Pacific office or
1102 Government St., Victoria
Tel: 2-8131 or 4-8001
Canadian Pacific the only Scenic Dome route across Canada

Meet the lowest priced models of the year's No. 1 eye-catcher!

Plymouth Savoy 4-door Sedan

Plymouth Plaza 2-door Club Sedan

If you pride yourself on getting the sleekest beauty for the slimmest price . . . the highest power for the lowest cost . . . the most new advances for the least expense—then make a special note of the names PLAZA and SAVOY! Matter of fact, when you check prices on these long, low and lively *Thrill-Power* Plymouth models, you'll get a *real* surprise . . . the kind of low-cost surprise that's making Plymouth big value news coast to coast!

Thrifty? . . . You bet! Yet Plymouth is the eye-catcher **of them all—the slim, trim, terrific beauty with the jaunty tail fins . . . the sparkling glamour grille . . . the "double-header" lights . . . and the sports-car look of luxury that many a high-priced car can't match.**

Plymouth is the car that gives you your choice of the biggest standard V-8 in the low-price field (a peppery 215 h.p.) or the silkiest Six that ever answered your toe. Plymouth's the eager, lively one. The job with all the ginger and snap!

And what a honey of a highway-handler this car is with its new snug-to-the-road centre of gravity, and revolutionary Torsion-Aire suspension! Old bumpety-bump crossings are levelled out. You cling to curves like you're *part* of them. And when you stop, there's never a trace of "nose-dive"—even though Plymouth's advanced Total-Contact brakes are the quickest stopping ever.

These are just a few of the most *obvious* reasons why the *Thrill-Power* Plymouth has more folks eyeing . . . trying and buying this year than ever before. There are scores of other features, and we'd love a chance to show them to you. When are you free to go for a demonstration ride in a brand-new, low-priced Plymouth Plaza or Savoy?

Plymouth's priced low . . . and rarin' to GO!
Dial for a demonstration soon!

It'll open your eyes! For Plymouth's the lowest priced car with V-8 or 6 *Thrill-Power* GO . . . Flight-Sweep styling . . . Torsion-Aire Ride . . . Total-Contact brakes . . . and all the other new Chrysler-engineered advances. Its low price makes extra conveniences like push-button automatic drive . . . power steering, power brakes, power seats and window lifts easier to own, too!

CHRYSLER CORPORATION OF CANADA, LIMITED

THRILL-POWER Plymouth

You're always a step ahead in cars of The *Forward* Look

OLSON MOTORS LIMITED

1060 Yates Street, Victoria **Telephone 4-1144**

Watch CLIMAX — SHOWER OF STARS, Thursdays, 8.30 p.m., over Channel 2

Victoria Daily Times
VICTORIA, B.C., TUESDAY, JUNE 18, 1957 13

MONTE ROBERTS

I have been trying to avoid this.

But if everyone else in the paper—from the society department's vice-president in charge of charm to page four's most erudite brain—can write about the new destroyer escort, I guess I can, too.

Of course, I have a sort of handicap, not shared by the other people on the paper.

I know a weeny-teeny bit about the new destroyer escort. However, this won't prevent me from relating a small anecdote involving Ray Phillips, the commanding officer designate of the Fraser.

The Fraser, of course, is an exceedingly fast ship. Not so Ray's last command on this coast, some years back.

At that time, he was driving the frigate HMCS Antigonish. The Antigonish, as the saying goes, could crank up 16 knots going down hill.

Well, one day the Antigonish had another frigate, whose ancient machinery had collapsed, under tow.

The towed ship was displaying the proper signal indicating she was not proceeding under her own power.

But, for some strange reason, the Antigonish was displaying the same signal—due, no doubt, to a temporary aberration on the part of a very junior officer.

At any rate, the two frigates were proceeding toward harbor at a sedate pace, when HMCS Sioux hove into sight. Her CO at the time was Ken Adams (now a rear-admiral).

And when the Sioux's captain spotted the incorrect signal, he (being senior to Phillips) demanded an explanation.

Phillips, who had been caught flat-footed, remembered that the CO of the frigate he was towing had about six months seniority, messaged back: "Following motions of my senior officer."

The Sioux circled the plodding frigates and wound up to her best speed—somewhere in the neighborhood of 30 knots.

And as she flashed past, Adams sent another signal: "NOW follow the motions of your senior officers."

PS to navy types: Yes, I know the signal displayed under the circumstances noted above. But you don't suppose I'm going to mention it here, do you?

TOPICS OF THE DAY

Demand for vodka in B.C. is still not great enough to warrant its sale by the bottle in government liquor stores, Attorney-General Bonner said Monday.

Under a special concession gained from the government by Liberal MLA George Gregory of Victoria, some 200 applications for cases of vodka have been filled, however.

★ ★ ★

About 700 strawberry pickers are now employed locally through the National Employment Office here, plus those employed directly by farmers themselves.

NES manager, J. H. Fox, said however, "we haven't got too many pickers but we are holding our own. Students are doing a remarkable job."

Pickers for the Saanich Peninsula berry fields leave the bus depot at 7.30 a.m. and are back by 5.45 p.m.

Persons wishing work in the fields should register at the NES office, 1039 Johnson.

★ ★ ★

John McAllister has been installed president of the newly-formed Evening Optimist Club of Victoria.

More than 150 persons attended the charter presentation and ceremonies.

Wally Gray was named first vice-president; Doug Stewart, second vice-president; Bob Lewis, secretary, and Gordon Jones, treasurer.

★ ★ ★

Land sale to School District 61 for $5,000 for construction of a $600,000 new Esquimalt High School unit has been approved by Esquimalt Council.

The move is subject to agreement worked out by the municipal solicitor.

★ ★ ★

Application by Victoria Inboard-Outboard Association to hold a regatta on Elk Lake July 1 was rejected by Saanich council Monday, acting on recommendation of Victoria-Saanich beaches and parks committee.

Coun. Eugene Diespecker said residents of the area would be annoyed and that racing boats would be dangerous to children in the water.

★ ★ ★

Possibility of instituting bicycle licences in Saanich will be considered by Saanich council.

Reeve Arthur Ash pointed out Monday night the new Motor Vehicle Act classifies bicycles with automobiles as far as rules of the road are concerned and licences might make the job of recording and identifying easier for police.

Other Greater Victoria municipalities levy bicycle licence fees.

★ ★ ★

The junior branch of the Victoria Natural History Society will meet at the Monterey parking lot, Douglas Street, at 2.15 p.m. Saturday.

A field trip to Barrow Point, Sidney, is planned. Points of interest will be the original post office, store and the site of the first flour mill on Vancouver Island.

A picnic will follow at McDonald Park, East Road.

★ ★ ★

The inquest into the death Saturday morning of two-year-old Dorothy McDormand, 406 Monarch, will be held at McCall's Funeral Home at 10 a.m. Wednesday, not Tuesday as previously reported.

The little girl died instantly when run over by a bus on Belmont Road near her home in the navy's Belmont Park housing area.

She was the youngest daughter of PO and Mrs. Gerald E. McDormand.

★ ★ ★

McKenize Avenue UTA will meet at the school Wednesday at 8 p.m., where election of a new executive follows a short business meeting.

A special invitation to attend is extended mothers of children starting school in September.

★ ★ ★

Colored slides of an extensive trip throughout Palestine last year by Rev. Cyril Hutchison, Calgary, will be shown in the lower auditorium of First Baptist Church Wednesday at 8 p.m.

Mr. Hutchison is with the Berean Bible College in the foothills city.

★ ★ ★

City electrical engineer Kenneth Reid will show slides of a trip to Mexico and California at the next civil defence meeting at 7.30 p.m. Monday, June 24, at Cormorant Street headquarters.

Monday, workers heard a talk by weatherman W. H. "Bill" Mackie dealing with forecast development over the years.

★ ★ ★

Victoria Real Estate Board meets at noon Wednesday in Empress Hotel to hear newly-elected MP, A. DeB. McPhillips, speaking on "Housing, Transportation and Tight Money."

St. John of Jerusalem Honors for Victoria Men

Two Victoria men have been singled out for honors sanctioned by the Queen in the Order of St. John of Jerusalem.

They are Dr. Richard Felton, 76, of 2812 Cadboro Bay Road, and Stanley Wallace Muirhead, 39, of 3145 West-downe.

Both have been bestowed the title of Serving Brother.

Dr. Felton, who retired in 1946 after 17 years as Victoria public health officer, and from the BCHIS in 1949, is still active in judging and examination work with the ambulance organization. A graduate of Guy's Hospital, London, he came to this area in 1911.

Mr. Muirhead, a department manager at Eatons, was chairman of the St. John Ambulance Association here from 1951 to 1955, and is still both a B.C. and Victoria association director.

Men and women from all walks of life are included in the honors list.

The official investiture will be held in Government House in October.

AMY BRIEFS TRAINING MATE

"Short-route" conqueror of Juan de Fuca, blonde California housewife, Amy Hiland, 33, shows training companion, Helene Allison, on Times' swim map the route she battled last year from Port Angeles to William Head. She is here to train for Jaycee mass swim.

Amy Hiland Starts Training For Jaycee Mass Strait Swim

Amy Hiland, attractive blonde housewife from Long Beach, California, started training today for the Junior Chamber of Commerce annual mass swim across the 18.3-mile Strait of Juan de Fuca, scheduled for Aug. 4.

She is making her training headquarters in an auto court overlooking the water near Sooke.

"I shall be making practice swims every day until the contest takes place," 33-year-old Amy said today. "And every swim will be a little longer than the last."

Last August 18, Amy swam the "short route" across the strait from Ediz Hook, Port Angeles to William Head, site of the quarantine station, in 10 hours 51 minutes.

"HOMETOWNER"

She landed within minutes of Victoria's Ben Laughren—first hometowner to swim from the U.S. to Canadian shore—who landed at Church Point, about a mile west of Race Rocks and 14 miles directly northwest of Ediz Hook.

Five days later on Aug. 23, Marilyn Bell, 18-year-old Toronto girl, swam the full width of the Strait from Port Angeles to Victoria in the record time of 10 hours, 38 minutes, and became the first Canadian to make a complete south-north crossing.

Amy arrived in Victoria Monday accompanied by her husband, Pete, and Miss Helene Allison, a student at the University of California, who will be her training companion.

Pete Hiland returned to California today.

FOR HER HEALTH

"Amy never did any serious swimming until six years ago," he said. "She took it up for her health and it was the best thing she ever did. Why, she's never had a cold since she took up swimming and she's always in the pink of condition.

"Of course, I shall be back here in good time for the big swim in August."

A Junior Chamber of Commerce official said three swimmers have now been registered for the Strait swim — Victoria's Ben Laughren, Amy Hiland and Douglas Rivette, 45-year-old deaf-mute linotype operator, formerly of Victoria and Nanaimo, now of Vancouver.

12 QUERIES

Rivette, who weighs 220 pounds, has been swimming since the age of two when he was stricken with polio and required swim therapy treatment.

"We have had inquiries from about 12 swimmers in Canada and the United States," the junior chamber official said.

Among them are Tom Park, former Toronto swimmer now residing in California, and Greta Anderson from Denmark, first woman to finish the Atlantic City marathon.

First swimmer to cross the Strait will receive a prize of $5,000. Second prize is $2,500, third prize $1,500, fourth prize $1,000.

If no one completes the crossing, all four prizes will be halved.

Seized Bingo Gear Ordered Confiscated

All bingo equipment seized by city police in a raid on Victoria Bridge and Whist Club in March was ordered confiscated today in police court.

Operator of the bingo game at the time of the raid, Mrs. Audrey Jorgenson, 5151 Cordova Bay, was previously fined for keeping a common gaming house last March 28.

Exempted from confiscation were club ledgers, which Magistrate H. C. Hall ruled would be needed by operator Stanley John Trickey, father of Mrs. Jorgenson, in preparing his 1957 income tax return.

Originally included in the application by city prosecutor Alan Bigelow were two pin-ball machines taken away by police at the time of the raid.

He withdrew these because he had no evidence that they were actually used the night in question.

Confiscated equipment includes a public address system with amplifier, microphone, wiring and five speakers, a bingo number ball blower, ball rack, illuminated number panel and switch board, bingo cards, tickets, operator's apron and other paraphernalia of the game.

Mr. Trickey, who operates his club in basement premises leased from the Westholme Hotel, 1417 Government, testified in court under protection of the Canada Evidence Act.

NAVAL SHIP MOVEMENTS

Fortune and **James Bay** return from exercises July 5.

Porte Quebec returns Thursday, 2 p.m.

Ontario, Cayuga, Athabaskan on training cruise.

Skeena left today to join Ontario, Cayuga, Athabaskan.

Jonquiere returns June 25.

Stettler returns 7 a.m., Wednesday.

Fraser Fires Main Armament For First Time

DDE 233 — the Yarrows-built anti-sub ship which is to be commissioned June 28 as HMCS Fraser — fired her main armament for the first time Tuesday.

In Juan de Fuca Strait with a press party aboard, she showed off the latest weapon in the never-ending technoligical battle of surface ship vs. submarine.

Those who watched the demonstration feel that the Fraser has a winner.

LONG-RANGE

The weapon is a mortar battery, with long range (secret) and fantastc accuracy, controlled by an electronc commutter of the type widely publicized as a "mechanical brain."

In contrast to the old-original anti-sub weapon, the depth charge which was rolled over the stern, the new weapon can seek out its undersea target many hundreds of yards from the ship.

The high explosive is carried in a bomb-like cylinder very like an aircraft bomb. From the mortar, the projectile is fired high in the air, enters the water almost vertically, is on its target in a matter of split seconds.

VICIOUS EFFICIENCY

It's a wicked looking weapon, with an appearance of vicious efficiency.

And the same is true of the ship itself—a high-speed vehicle whose purpose in life is to bring the mortar battery within range of the enemy.

Secondary armament, two twin-mounts of rapid fire anti-aircraft guns, were also demonstrated in a dry run for the press. Brought to bear in the general target area by the ship's main radar equipment, the guns "lock on" to the target with their own radar, remain mechanically fastened on the target—no matter what evasion tactics are taken—until it is shot down.

JUNE 28

The press show was arranged by John Wallace, general manager of Yarrows Ltd., with the co-operation of the RCN staff information office here.

The Fraser is now on her final trials before acceptance by the RCN, which will be followed by commissioning ceremonies at government jetty, Esquimalt, June 28.

6% Boost Called 'Long Way Short'

A spokesman for the 11,000-member B.C. Government Employees' Association said today the 6 per cent wage increase for civil servants announced by Premier Bennett Monday is "a long way short of what is needed to bring us in line."

A. C. Bennett, assistant general secretary of the association, said his initial reaction to the offer was "not too good."

He added, however, that the association wants more time to study the proposal and will meet with the cabinet Friday to discuss it more fully.

NO CHANGE

The strike vote now in progress among association members will not be changed and the executive is making no recommendation for the time being.

Association officials met briefly with the cabinet today, but only to obtain confirmation of the premier's announcement of wage increases for stationary engineers.

A strike of 153 engineers employed in provincial government buildings set for June 26 has now been called off, Mr. Bennett said.

The premier announced the increases at his press conference Monday afternoon.

They cannot be granted until the next session of the legislature, he said, but will be made retroactive to July 1.

The premier indicated the average raise would be about 6 per cent, but said the actual amounts for various categories would be determined by study.

NOT ENOUGH

Commenting today on a statement by George Dodsworth, president of the Psychiatric Nurses' Association, that 6 per cent was not enough, the premier said:

"I said the average will be 6 per cent. some of the rates will be away above that."

Mr. Dodsworth said he doubted whether the psychiatric nurses in provincial mental hospitals, who are also members of the B.C. Government Employees' Association, will accept the terms.

His group will also hold out for bargaining rights, Mr. Dodsworth said.

The provincial government apparently followed the lead of the outgoing Liberal federal government in handling increases for civil servants.

FORMULA SOUGHT

Premier Bennett has maintained that the government cannot grant increases without legislature approval, and said last week the government was looking for some "formula" to make the increases possible.

The Premier said increases had been granted to the stationary engineers in the budget passed at the last session but through a "misunderstanding" had not been made effective.

"We were amazed when we found the order had not been passed" the premier said.

An order-in-council was drawn up Monday afternoon, making the increases retroactive to April 1. The order also applied to a few other categories of workers, including employees on government-operated ferries.

The premier reiterated government policy to cut down the size of the civil service by not filling vacancies, but said "we haven't any scorched earth policy."

Industrial Accidents Jump 40%

A 40 per cent increase in fatal industrial accidents in B.C. druing 1956 over the previous year was reported today by the Workmen's Compensation Board.

In its annual report, the board said the number of accidents increased 15½ per cent to 95,562. Of this total, 324 were fatal.

The board paid out or set aside a record $21,207,594 to cover claims during the year.

Time-loss compensation payments amounted to $8,221,964 and $4,161,178 was paid out for the medical care of injured workman.

A-G Dislikes Smith Plan On Store Hours

'Can't See What All Fuss About'

Attorney-General Robert Bonner said today he "didn't think much" of the method proposed by city alderman and MLA Donald Smith for getting around the shops closing clause in the new Municipal Act.

Mr. Smith suggested the city pass a by-law creating a token $1 fine for infractions of the stipulated 6 p.m. closing time. Such a light penalty would discourage prosecutions, he said.

Mr. Bonner said he hadn't discussed the proposal with Mr. Smith, but indicated strongly he didn't approve.

At the same time, the attorney-general said there is nothing to stop corner stores keeping the same hours after the new act becomes law July 1, if the individual municipalities want it that way.

"I can't see what all the fuss is about," he said.

By re-enacting the closing by-laws they had under the old Shops Regulations Act, the municipalities could have the same conditions.

The new act doesn't make any basic change in the situation for corner stores or service stations, the attorney-general claimed.

Mountie Hero To Get Medal Here Thursday

RCMP Corporal H. M. C. Johnstone, 24-year-old officer-in-charge of Qualicum Beach detachment will be presented with the George Medal by Lieutenant-Governor Frank Ross in the vice-regal suite at the Empress Hotel, Thursday, at 4 p.m.

It is the first time the award has been made to a member of a B.C. detachment of the RCMP.

Corporal Johnstone receives the award for his part in stopping a bank robbery at Coquitlam in April, 1956. He was wounded eight times in a gun battle with bandits attempting to rob the bank.

Corporal Johnstone was placed in charge of the Qualicum Beach detachment on his discharge from hospital.

Announcing the award in the House of Commons, last March, former Liberal Finance Minister Walter Harris said:

"The country always expects devoted, daring and courageous service from the RCMP, but some actions deserve special recogntion.

"Corporal Johnstone's action was one such case."

"It's quite a surprise and a great honor," Corporal Johnstone said today. "I am certainly looking forward to the presenation."

His father and mother, Mr. and Mrs. J. L. Johnstone of Selkirk, Man., are now en route to Victoria to attend the ceremony.

Corporal Johnstone's wife, Edith, will also attend. They have two children aged three years and nine months.

City Impounds Cars on Street

Surprise Move Follows Years Of Court Fights Over 'Junk'

Seven cars which had been parked for a long period on a Queens Avenue boulevard were impounded Monday by Victoria City Engineer's Department.

The action climaxed years of court battles which resulted in numerous convictions and fines for the owner of the vehicles, Leslie D. Foxgord, 1144 Queens.

City officials have repeatedly charged Mr. Foxgord with operating a junk yard without a licence.

Neighbors have presented petitions and Victoria Police Commission has had numerous meetings on the problem Mr. Foxgord's cars have presented.

Several care are still parked in a vacant lot adjoining the Foxgord home.

SURPRISE MOVE

The surprise removal was carried out under authority of a by-law passed last September which gives city engineer J. C. Garnett authority to clear any obstruction from any city street or boulevard.

Mr. Garnett said Mr. Foxgord may reclaim the cars by paying hauling and storage charges.

It was reported the removal was carried out peacefully. Mr. Foxgord was out at the time. His son argued against the action, but stood by for the removal.

CITY LICENCE

Mr. Foxgord last week was granted a city business licence to operate a second-hand shop on Broad Street.

Council had debated the step in view of the high number of prosecutions against Mr. Foxxgord with regard to his cars. Police Chief John Blackstock refused to recommend granting of the licence.

Council finally took the view the previous convictions could not be taken into consideration.

TRAFFIC FINES

In city police court today:

Rudolph Stolber, 649 Ardersier, $25 for speeding over 30.

Glenford Ross Lockhart, 1290 Hastings, $25, and Lorne H. Donaldson, 305 Windermere, $40 for violation of driver's licence restrictions.

ASK The TIMES

Q. Will you please tell me how several stations on the Kettle Valley Railway have names taken from plays of Shakespeare — Iago, Othello, Lear, etc?

A. That railway line in southern B.C. was opened in 1915. At that time Andrew McCulloch was general superintendent, and finding a new railway with few settlements along its course, he met the problem of establishing stations at intervals simply by choosing names from several of Shakespeare's plays.

The Kettle Valley Line is owned by the CPR.

Anyone wishing a question answered is invited to send the problem along to The Times, addressed to "Ask The Times" Editor. Questions and answers will be published daily.

All questions should deal with matters Times does not undertake to solve conundrums of fact and be of general interest. The drums.

YOUTH CLUB TO CIRCULATE PETITIONS TONIGHT

Teen-Agers Seek Meeting Place, Drag Strip

By DON INGHAM

Close to 400 members of the National Youth Club will swarm over Victoria tonight with petitions asking support of a "youth town" and program of youth activities to be conducted under adult supervision.

What they want are the names of at least 10 per cent of the residents on their petition. They feel that with this amount, or more, they can go to the city council and talk about development of Thetis Lake property.

As they grow in strength—membership now is over 700—they hope to sponsor football teams, organize trips to concerts and points of interest, stage their own concerts, hold their own dances, arrange fashion shows for the girl members, and play table tennis, baseball, basketball and other games.

If the club grows as they wish it to, it will be the spearhead of all youth activities in the area, and a form of service club geared to the activities of young people.

But first they want to clean their own house by taming the small percentage of hooligans in the district that give all youth a bad name. Their method will be to make their club so attractive all will want to join.

THEIR OWN HALL

"That is why two of the first things we want are a hall of our own, where we can do our own kind of dancing, and a drag strip," said club president Norman Heseltine, of 2663 Blanshard. "These would let kids blow off steam without annoying anyone, and would eliminate two of the worst habits of young people in the city."

Youngsters have to go some place to meet, he said. At present it is a street corner or a restaurant, both unsatisfactory, and breeding grounds for trouble. The alternative, he said, is a hall where they can rock 'n' roll, have their soft drinks, and generally enjoy themselves.

"We've held a couple of dances and the behavior was something to be proud of," he said.

The other safety valve—a drag strip—needs a little more explaining, and about one mile of road surface.

"DRAG" DEFINED

"Dragging" as almost a cussword means trying to put one's automobile ahead of the other fellow's after getting away from a standing start at a green light.

As a sport that is authorized in Vancouver and hundreds of centres in the United States, with full police support, it is a highly-stylized form of competition in which cars are permitted a specified distance in which to accelerate, then are timed accurately for a quarter-mile run.

"Kids that are working on their cars give way to the temptation to race them against others on the street," the president said.

"Our idea is to let them do their boasting against an electric timer. We feel if dent said, "but they can only they have the opportunity to blow off steam in that way they won't do it on Yates Street."

"WANT TO DANCE"

"Kids want to dance and to drive their car in a hurry. We feel if they can do both under proper supervision, some headway has been made in meeting the delinquency problem," Mr. Heseltine said.

As for the hooligans, they will go along with the crowd as long as the crowd is having the most fun," he said.

"If they choose to say outside they are only breaking their own hearts," he said.

The club "police force" and discipline committee helps to keep its members in line, he said, and rules are strict.

"The 'police' have been criticized," the young presitake action against members. If we have all the district teen-agers in our club, then we can control them and do a job both for them and the community. We think we can get them and keep them."

Women

Editor Elizabeth Forbes

Times fashion editor Mrs. Nona Damaske received first life membership conferred by the Queen Alexandra Solarium Junior League at the annual meeting last night. She was given a corsage by Mrs. Myrtle Southern, right, while William Heaney, president of the Solarium board of directors, smiled approval.

OF PERSONAL INTEREST

Progressive Dinner

Prior to her departure from the city, Miss Mary Lloyd was presented with a shower gift on behalf of members of Zeta Chapter, Beta Sigma Phi, at a progressive dinner. Members present were Maude Smith, Arlene Bell, Doreen Cochrane, Beryl Dann, Lora Elder, Dorita Grant, Joy Hillsden, Isa Lochhead, Helen McGovern, Margaret McKay, Irma Shaw, Patricia Sutton and Misses Louise Michaux, Helen Coleman and Denny McLear. Those present were Miss Nina Kennedy, Mrs. R. Irwin, Mrs. L. Johnston, Mrs. James Saul, Mrs. John Bray, Mrs. G. Champion and Mrs. Fred Hitchens.

Farewell Surprise

Mrs. Ruth Champion, who is now in Vancouver singing with the Theatre Under the Stars, was honored at a surprise party before her departure. Mrs. B. Houghton presented her with a going-away gift.

Wedding in July

The engagement is announced of Miss Maureen Macfarlane, only daughter of Mrs. D. Buscombe Campbell, Vancouver, to Mr. Vincent Holmes, son of Major and Mrs. H. Cuthbert Holmes, of Victoria. The wedding will take place in St. Paul's Anglican Church, in Vancouver, on July 6, at 3.30 p.m., with a reception to follow at the home of the bride's uncle and aunt, Mr. and Mrs. George Buscombe, Jr.

Nurses Gathering

Student nurses from throughout British Columbia will gather in Victoria this Saturday for the annual track meet of the B.C. Student Nurses' Association. Saturday evening a social will be held at the Jubilee Nurses' Home. In charge of arrangements are Miss Martha Worthy of the Jubilee and Miss Clare McGoran of St. Joseph's.

Victoria Purple Star No. 104, LOBA, Wednesday, Orange Hall, 8 p.m.

CLUBWOMEN'S NEWS

Picnic—Plans were made at meeting of the Alpha Group, Metropolitan United Church Women's Association, for a picnic in Beacon Hill Park on July 11. Mrs. William McCulloch presided and devotional was taken by Mrs. J. A. Burrows and Mrs. D. Gush. Tea was served by Mrs. J. Kerley and Mrs. M. L. Young.

Handicraft Tea—Plans were discussed at meeting of the Women's Auxiliary to the Family and Children's Service, for a tea in the fall at Spencerhouse, in order to interest members and their friends in handicraft made by members of the Silver Threads Society. Mrs. R. R. Wilde presided; Mrs. N. Sorenson reported eight layettes completed during the month; Mrs. R. Cherneff said a summer skirt for a ward had been purchased, pictures had been provided for Seven Oaks, and that six baby buggies had been reconditioned. It was decided that two wards who are to be married this summer will receive gifts from the auxiliary.

A Hindu marriage bill passed in India in 1955 prohibits bigamy and legalizes divorce.

Junior League Projects Raise Over $26,000

A cheque for $24,000 was presented to the Queen Alexandra Solarium last night by members of the Junior League at their annual meeting and dinner at the Victoria Golf Club.

William Heaney, president of the board, accepted the cheque from retiring league president Mrs. Myrtle Southern, and a cheque for $2,000 for new equipment was accepted by J. S. Holdstock, Solarium administrator.

Miss M. Bence of the Solarium Women's Auxiliary was given a $100 cheque for her group.

A highlight of the meeting was the presentation of the league's first life membership to Mrs. Nona Damaske, Times fashion editor, who has been an active member for 13 years. Mrs. Damaske will be given a specially designed pin.

Mrs. Gwen Carrier, newly elected president, accepted the gavel trimmed in league colors of blue and gold from the retiring president.

Others on the new executive are Mrs. Verna Elder, vice-president; Miss Fran Balfe, corresponding secretary; Miss Pearl Ward, recording secretary, and Mrs. Shirley Duncan, treasurer.

In her president's report, Mrs. Southern announced that the league's net total for the year of more than $26,000 was raised mainly by the Shower of Dimes, which netted $19,909; the Mardi Gras, $933; the Victoria Industrial and Agricultural Exhibition for which members sold tickets, more than $1,000, and sale of refreshments at Goldstream, $600 as well as many smaller projects.

Guest speaker was Mrs. E. L. Stephens, executive secretary of the Vancouver branch of the United Nations in Canada. She spoke on "The United Nations Re-Visited."

At Gordon Head

Mrs. Ray Schurman has been the guest for a few days of Mr. and Mrs. Alfred Chard at their Gordon Head home before leaving for Vancouver to visit her son, J. F. Schurman.

Housekeeping on Board Fraser

By DEE LAVOIE

Natural efficiency, they say. Natural laziness, we say.

Whichever it is, there's no doubt that when men have to cope with their own cooking and laundry they do it the easiest possible way.

With all the gadgets and labor-saving devices their wives struggle to keep house without.

I'm more than ever convinced of this after a look at the gleaming aluminum mysteries that are fitted together in jigsaw puzzle orderliness below decks on the new destroyer-escort Fraser.

Yesterday, with other members of the press, I was privileged to spend the day at sea on the Fraser.

I considered all the struggling up and down perpendicular ladders and over gridded floors that are booby-traps for high heels well worth while when supply officer Lt.-Cmdr. Bruce Campbell let me view the galley right at the height of preparations for lunch.

A civilian catering staff had charge yesterday, but when the Fraser is commissioned into the RCN later this month, six cooks with a chief petty officer and a petty officer will prepare meals there for 214 officers and men.

All the equipment is aluminum—maybe not most housewives' choice for their kitchens as far as color goes, but certainly very easy to keep clean.

The vast ovens (all the cooking is done by electricity) have special lips to keep a cook from getting an armful of pies if the ship lurches just as he opens the oven door.

NO TOUGH STEAKS

There are electric grills and deep fat fryers, a meat slicer and even a meat tenderizer!

A whole row of pop-up toasters stands sedately at one end of the long steam-heated counter, also aluminum, where the men will line up with sectioned aluminum trays to collect their meals.

In a separate little room sits an electric ice cream freezer and an aluminum "cow," which mixes up powdered milk with water if by any chance the ship has to stay at sea a long time and the supply of fresh milk runs out.

Another room houses an automatic garbage disposal unit, and still another the automatic dishwasher.

In the men's dining hall, where they sit eight to each cream-topped table, there are aluminum coffee and ice water dispensers. Dumb-waiters carry the food up to the officers' dining halls, each with its own "servery" complete with steam table, frig, and freezing compartment.

DISHES CRASH

But this ultra-modern idea can be carried a bit too far.

Unlike old-fashioned ship's tables, the new ones have no ledge around the edge. During lunch, the Fraser made a sudden sharp turn. The dining hall was filled with the sounds of shattering crockery, as dishes crashed off the tables onto the floor.

feel better! work better!

With a Frigidaire Air Conditioner in your office, you'll notice a big improvement in working conditions! You, your customers and employees feel so much better. Let us show you how easy it is to "Dial your own weather" with a Frigidaire. Call today!

Frigidaire
Air Conditioning ★ Commercial Refrigeration

A Product of General Motors
Sold and Installed by: MAJOR APPLIANCES & REFRIGERATION (B.C.) LTD.
1221 WHARF ST., VICTORIA, B.C. PHONE 2-2513

near or far...go CNR

Whether it's by train, plane or ship . . . in Canada, to the United States, West Indies or Europe, you'll have a more enjoyable trip if you start out by CNR. Just call your nearest CNR ticket agent—he'll gladly help plan your trip, and take care of all reservations and ticket details.

TRAVEL IS OUR BUSINESS

CANADIAN NATIONAL

For further information, please see, write or call
Victoria Ticket Office, Fort and Government Streets. Phone 3-7127

V57N-2

AUSTIN 55
—the year's best value in *any* car class!

4 reasons why this is your year for Austin

NEW AUTOMATIC DRIVE! NEW SPORTS-CAR ENGINE!
NEW 12-MONTH OR 12,000-MILE WRITTEN FACTORY WARRANTY!
CORRECTLY POWERED FOR PERFORMANCE WITH SAFETY!

Look at these four great AUSTIN advances !

First, AUSTIN's new Automatic Drive . . . so smooth and quiet you scarcely feel it shift! And what about AUSTIN's superb sports-car engine? Here's famous Austin-Healey power that now holds every Class "D" Sports Car record from one to 3,000 miles, yet is Correctly Powered For Performance With Safety!

Consider the *confidence* you can put in your new AUSTIN—now backed by a *free* 12-month or 12,000-mile written factory warranty.

Aren't these the driving features *you* want? Don't they say this is *your* year for AUSTIN? And isn't it time *you* looked into all the *other* AUSTIN features—the new styling, new safety, new luxury? Visit your AUSTIN showroom and get *all* the answers on AUSTIN TODAY!

AUSTIN 95
—family-car comfort with sports-car performance!

57-11

Austin
Correctly Powered For Performance With Safety!

AUSTIN MOTOR CO. (CANADA) LTD., A wholly-owned subsidiary of The British Motor Corporation, Ltd., Birmingham, England.

SEE AND DRIVE THE AUSTINS TODAY AT

PLIMLEY ON YATES
2-9121

ROBISON'S SERVICE, Duncan, B.C.
WILTON MOTORS, Nanaimo, B.C.
ENGLISH CAR CENTRE, Courtenay, B.C.
BUFFIE'S SUPERIOR AUTO BODY, Port Alberni, B.C.

Montague BRIDGMAN LTD.
China · Crystal · Gifts
811 Government St. Phone 3-0821

B.F.Goodrich
STOP and TRADE SALE!
$12.45
THE HIGHER THE TREAD THE HIGHER THE TRADE

LIFE-SAVER TUBELESS REG. ONLY $39.85 WITH RECAPPABLE TRADE-IN
DELUXE SILVERTOWN TUBELESS REG. ONLY $29.85 WITH RECAPPABLE TRADE-IN
SAFETY-S TUBELESS REG. ONLY $20.85 WITH RECAPPABLE TRADE-IN

TERGESON BROS.
Complete Tire Service
Blanshard at Fort St.
Victoria, B.C.
B.F.Goodrich
1P5P2

STARCHING MAKES SUCH A DIFFERENCE...

"NEW? This old blouse? No! I simply starched it with GLIDE"

Starching is so easy!
You simply add Glide to water and your starch is instantly ready to use. Light, medium or heavy, exactly as you want it . . . *every* time.

Glide contains blue for whitening, and a special ingredient to make your ironing very much smoother.

THESE WILL LOOK much SMARTER AND STAY CLEAN much LONGER STARCHED WITH GLIDE
Children's dresses
Blouses — Table linens
Uniforms — Daytime frocks
Petticoats — House dresses
Crinolines — Curtains
Men's shirts

FOR NEW PRIDE IN YOUR LAUNDERING
GET instant GLIDE
GL-557 ANOTHER QUALITY PRODUCT BY JAVEX

"I like it—makes you look a lot more mature than the cheap ones you usually buy."

SHOPPING GUIDE

Tiny Bottle of Lacquer Goes Into Your Handbag

By PENNY SAVER

So many Victoria women, from teen-age on up, are wearing their hair up in a bun or a doughnut or a French roll or a pony tail, these days, and very smart they look — provided there aren't any stray wisps to spoil the hairline at the back.

That means hair lacquer is a necessity. You can keep a big bottle of it on your dressing table at home, but what happens when you want to freshen up in your lunch hour at work, or during a shopping trip, or at the beach?

Easy! Just buy yourself one of the neat little black and gold squeeze dispensers I came across today. They're tiny enough to go into your handbag, but will hold at least a week's supply of lacquer.

You refill them from a big bottle and the two—bottle of lacquer and dispenser — are $2.25.

I had no idea plastic squeeze bottles, so necessary for holding hand lotion and cologne and astringent when you're traveling, could be bought so cheaply.

But you can get three good-sized ones, gilt-lidded, a green, a white and a yellow, in a polythene bag, for only 15 cents. At that price, it'd be silly to risk ruining a suitcase lining, to say nothing of clothes, with a broken bottle!

RECORD BARGAINS

There are great bargains in records this week. I noticed long-plays of Gilbert and Sullivan operas, featuring the D'Oyly Carte Opera Company, selling for $7.50, reduced from their regular $10.90.

Excerpts from "Carmen" featuring Rise Stevens, another long-play is reduced 20 per cent from $4.98, and so are many other operas and classics.

Popular records, too, are reduced—I noticed some Harry Belafonte discs, as well as the old favorites like Glenn Miller and Eddie Duchin.

I'll be happy to tell you where I shopped if you phone me at 2-3131.

Prize Design!

Hunting for an unusual chair-set This handsome bird-dog in filet crochet points the way to a real prize! Needlecraft you'll enjoy doing—be proud to display!

Pattern 7185: Charts, directions for a set that's easy to crochet — becoming to any chair!

Send thirty-five cents in coins for this pattern (stamps cannot be accepted) to Victoria Daily Times, Household Arts Dept., 60 Front St. W., Toronto 1A, Ont. Print plainly name, address, pattern number.

A bonus for our readers — two free patterns, printed in our new Alice Brooks Needlecraft Book for 1957! Plus a wonderful variety of designs to order — crochet, knitting, embroidery, huck weaving, toys, dolls, others. Send 25 cents for your copy of this exciting new needle book—now!

Dorothy Plant New President

At the first annual meeting of the Vancouver Island Women's Press Club, held in Maple Bay Inn, Sunday afternoon, Mrs. Dorothy Plant of Nanaimo was named president.

Other officers are Miss Mildred Marks, Parksville, secretary; Mrs. Margaret Trebett, the Albernis, treasurer, and Mrs. Nona Damaske, Victoria, historian.

Retiring president, Miss Elizabeth Forbes, presided and special guests included Miss Dorothy Taylor, Haney, B.C., immediate past president of the Canadian Women's Press Club; Mrs. Laddie Watkiss, Vancouver, western regional director of the CWPC and members of clubs in New Westminster and Vancouver.

Miss Taylor organized the Vancouver Island branch at an inaugural gathering in Island Hall Hotel at Parksville, a year ago.

During the meeting, two new members, Mrs. Muriel Wilson, Victoria, and Mrs. Butler of Errington, B.C., were welcomed. Later a delicious smorgasbord dinner was enjoyed. Next meeting of the group will be held in Nanaimo in September.

Lively Dances, Gay Costumes Highlight Spectacular Review

A woodland fantasy featuring baby dancers from three to five years, a Chinese ballet, a western round-up in two elaborate scenes and a grand finale in a quick military rhythm, were highlights of a star-packed program featured Monday evening at Royal Theatre by Florence Clough in her 30th annual dance revue.

Dwarfs, fairies, woodland nymphs, butterflies and bunnies, tiptoed their way into the hearts of a capacity audience in "A Woodland Fantasy." A Chinese temple garden was the colorful setting for a "Rose of the Orient" number and the graceful le-haw, meissen and temple dancers.

A typical cow town main street, with saloon, dance hall and stores, created a setting for the western round-up where dancers, from small children to seniors, gyrated and mimed in daytime and after-dark sequences.

A spectacular grand finale featuring more than 75 dancers brought round after round of applause from the audience. Seven young dancers in the eight-year-old group were outstanding in a "Stair Tappers" number. They were Denise Warholm, Diane Berry, Lynn Smith, Beverly Hermiston, Gail Cooley, Colleen Payne and Gordon Callow.

The Pas Seul, "Bird of Paradise," danced by May Guthrie, and an acrobatic, "Moderne," by Frances Merriman, were both outstanding, as were solo numbers in "Peasants and Cossacks," danced by Jim Marshall, Ed Sunday and Bill MacMillan.

Senior dancers of the school were a delight to watch in the scintillating "Tap Mardi Gras" in three numbers, swingsters, swingettes and strutters. "Style and Personality" with Valerie Parkin and Ken Bull and a "Jive Tap" with Penny Warholm, Nadine Stewart and Ronnie Lawson were also popular.

Exciting color, superb dancing and hypnotic rhythms were all included in the Hawaiian number in which Madine Stewart sang and the uli uli dancers appeared.

The review was sponsored by Miriam Temple No. 2, Daughters of the Nile and proceeds will go to the convalescent relief fund for crippled children and other shrine activities.

An orchestra directed by James H. Fraser was in attendance. Reg Bullock created the scenery and settings and Florence Clough designed the costumes.

Esquimalt Golden Age Club, annual garden party, home of Mrs. McVie, 992 Lyall Street, 2 p.m., Wednesday.

St. Mark's Woman's Auxiliary, garden party, Wednesday, at 2.30 p.m., in the grounds at the home of Mr. and Mrs. H. T. Shemilt, 3255 Harriet Road, and their next door neighbors, Mr. and Mrs. W. Mills. Stalls of fancywork, aprons, home cooking, candy, novelties, ice cream and plants, also fish-pond. Entertainment is being arranged.

Brentwood Women's Institute, strawberry tea and sale of home-cooking, Wednesday at 2.30 p.m., in the institute hall.

Women's Auxiliary, Royal Jubilee Hospital, Wednesday, at 2.30 p.m., Nurses' Home.

LOUISE DAVIS

On Etiquette

About Wedding Invitations in Lieu of Announcements:

In six weeks, my son will be married to a girl living in a far-away city. Most of our friends here and all of my son's business associates cannot attend the wedding because of the distance and probably because of the expense as well. My son and I agree that, under the circumstances, announcements should be sent right after the wedding instead of wedding invitations beforehand. The bride is planning to send invitations to all, and my son feels that this is not correct. Please advise.

Louise Davis

ments should be sent right after the wedding instead of wedding invitations beforehand. The bride is planning to send invitations to all, and my son feels that this is not correct. Please advise.

Louise Davis Answers:

I like your son's attitude and hope that you will solve the problem to avoid embarrassments. I do think that you have a right to take a stand and not subject friends and business associates to any gift obligations. If invitations are to be issued for a church wedding with separate enclosure cards for a reception, tactfully ask the bride and her mother if they will eliminate the reception cards when addressing the envelopes from your list. That serves almost the same as an announcement, yet there would be no obligations. Perhaps your son can pave the way by appealing to his fiancee. If this plan isn't feasible, then trim down your list to just your relatives and closest friends. In that case, you would have to inform your friends in your own way, either by brief notes, telephone, or as you happen to see them. Perhaps the bride's family feel that ordering announcements might be costly since they will have wedding invitations too. But if they concede to either of these suggestions, you might ask your son to offer to pay for the announcements that you would like to have sent to your friends. Ordinarily the bridgroom or his parents don't bear any of these expenses, but I think this could be considered an exception in order to spare you any embarrassment. I'll be keeping my fingers crossed for you.

RINSE AWAY TARNISH with SODA

Cover bottom of pan with aluminum foil. Add 1 teaspoon Soda to each quart of water, heat to boiling. Immerse silver so it touches foil. Tarnish disappears quickly. Rinse and dry with soft cloth.

Only Soda Sweetens as it Cleans!

COW BRAND BAKING SODA
PURE BICARBONATE OF SODA

"I prefer their fine, fresh flavour"

Black Cat
FILTER TIPPED
The cigarette which never varies and is ALWAYS FRESH!

Use ODO-RO-NO DEODORANT

IT NEVER FAILS!

BOTH GUARANTEED to safely stop perspiration and odor for a full 24 hours or double your money back!

How dry you'll stay! ODORONO is 100% effective.

glorify summer desserts with cream or ice cream

Write for a complete set of Marie Fraser's Summer Dairy Food recipe booklets. Free!

DAIRY FARMERS OF CANADA
409 Huron Street, Toronto

Plastic COIN BANK FREE!

during DAIRY QUEEN'S 17th Birthday CELEBRATION

JUNE 19 - 20 - 21

ADVERTISED IN POST

"Birthday Special" Sundae ONLY 30¢

DAIRY QUEEN is 17! To celebrate, we're treating — giving away a beautiful plastic coin bank — a miniature replica of a DAIRY QUEEN Store — with every purchase of our BIRTHDAY SPECIAL SUNDAE. Miniature store can also be used as a toy train accessory, mantle decoration, etc. This offer is good during Party Days only, so make it a date — make it a party — at DAIRY QUEEN!

©1957, DAIRY QUEEN NATIONAL DEVELOPMENT CO.

DAIRY QUEEN

As advertised in the Saturday Evening Post June 12 issue

2350 DOUGLAS
Two Blocks from The Roundabout, towards town

Last night I nearly died of embarrassment because of my LOOSE FALSE TEETH!

If you have ever felt this way, use amazing new Poli-Grip cream. With Poli-Grip, false teeth fit tight and snug . . . won't slip or slide!

Pink, pleasant tasting Poli-Grip cream locks slipping, sliding dentures firmly in place, even anchors shallow lowers.

Now you can eat steak or corn-on-the-cob without fear of plates lifting away from your gums. You can laugh or sneeze without worrying about dentures dropping out of place. Poli-Grip grips, no matter what!

Snug, Tight-Fitting Comfort

The minute you use Poli-Grip, you feel its snug, tight-fitting comfort. Poli-Grip lays a wonderful comfort cushion between plates and tender gums which eliminates the friction that rubs gums sore and raw.

Start now to enjoy the assurance that comes only when you know your false teeth are locked firmly in place. Try Poli-Grip cream today! At any drug counter. If Poli-Grip doesn't hold your plates tighter, longer than powders . . . or anything you have ever tried, you get double your money back!

POLI-GRIP

Made and guaranteed by the makers of POLIDENT

G-17

Did you ever see a brand New Permanent comb so soft — behave so beautifully?

Only Creamy Prom

actually waves new softness and manageability right into your hair!

Cream is basic to beauty!

And Prom alone brings the fabulous beauty benefits of a creamy lotion to a home permanent. Prom's homogenized waving cream is a rich emollient that coats each hair fibre protectively . . . conditions as it waves...positively eliminates after-wave dryness and frizz. Your money back if you don't agree your hair is in better condition *after* a Prom home permanent.

Easiest method ever!

There's never been a permanent so easy! Unlike thin, watery waving solutions that run into your eyes and drip onto clothing, Prom's homogenized waving cream actually clings to your hair. And Prom neutralizes automatically as your hair dries on the curlers. There's no messy dabbing or pouring with a separate neutralizer solution.

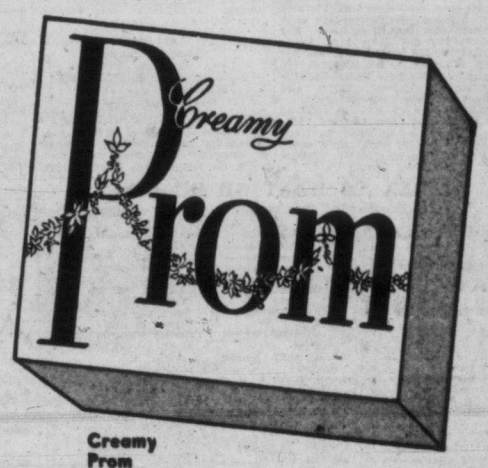

Creamy Prom $2.00

Smooth it on...roll it up...you've got yourself a PROM!

FASTER RESULTS
LOWER COSTS

TELEPHONE 2-3131

TIMES WANT ADS
SERVE YOU BETTER

Subscription rates:
Wherever carrier service is maintained, $1.50 per month.
Single copy sales price: 10 cents daily; 14 cents Saturday.
Mail rates: Canada Great Britain, Yukon Territory one year $14.00; six months, $7.50; three months, $4.00; single month $1.50. Australia, per month $2.00. U.S.A., per month, $1.50; other foreign countries $2.50 per month; Saturday (Weekend edition) Canada $5.00 per year. U.S.A. $5.50 per year; Australia $6.50 per year; foreign, $7.00 per year.
Authorized as second-class mail, Post Office Department, Ottawa. Member of Audit Bureau of Circulations.

CLASSIFIED RATES

19c per line per day; 53c per line for three days; $1.00 per line for six days; $3.70 per line for the month (26 days). Above rates apply to consecutive insertion. Minimum advertisement, two lines only. Contract rates on application.

Birth notices, $1.25 per insertion.

Marriages, In Memoriam Notices, Cards of Thanks, not exceeding 12 lines, $1.75 per insertion. Each additional line 16c daily.

Death, Funeral Notices, not exceeding 12 lines $1.75 first insertion and $1.25 subsequent insertions. Each additional line 16c daily.

In the event of an error occurring the liability of the Victoria Daily Times shall not exceed the charge for the space actually occupied by the item in question.

TERMS OF PUBLICATION

The Victoria Press Ltd. shall not be liable for non-insertion of any advertisement beyond the amount paid for such advertisement.

All claims of error in publication shall be made within 12 hours thereafter and if not so made shall not be considered. No claim will be allowed for more than one incorrect insertion nor for errors not affecting the value of the advertisement.

All advertising copy will be subject to the approval of the Victoria Press Ltd., who reserve the right in its sole discretion to classify, reject or insert copy furnished.

Eastern Canada representative: W. H. Austin & Co., 18 Toronto Street, Toronto, Ont.

United States representative: Cresmer & Woodward, Canadian Division.

Replies to private box numbers may only be obtained from the downtown office of Victoria Press Ltd. at 1215 Broad Street.

VITAL STATISTICS

1 BIRTHS

AMIES — Born to Mr. and Mrs. Norris Amies, South Pender Island, B.C., at the Royal Jubilee Hospital, on June 14, 1957, a daughter, Phyllis Lorraine (Lorrie), a sister for Ron. Thanks to Dr. W. D. Marshall.

HUNDLEBY—Mr. and Mrs. Maurice A. Hundleby (nee Mary Maximenko), 2505 Eastdowne Road, are happy to announce the birth of a son, Norman John, weight 6 lbs. 14 ozs., at Royal Jubilee Hospital, on June 16, 1957. A brother for Wally. Thanks to Dr. C. M. Mair and Royal Jubilee Hospital maternity staff.

LUCOE—To Mr. and Mrs. W. B. Lucoe, at the Royal Jubilee Hospital (nee Moffett), on June 16, a daughter Jennifer Jane, sister for Debbie Marvene.

McALLISTER—Born to Jimmie and Irene McAllister, 1261 McKenzie Street, at St. Joseph's Hospital on June 14, 1957, a girl (premature), Maureen Ellen. Thanks to Dr. Robertson and maternity staff.

PATTERSON—Born to Mr. and Mrs. W. T. Patterson 2559 Victor St. at St. Joseph's Hospital on June 13, 1957, a daughter Kathleen Anne, 3 lbs. 14 ozs., a sister for Billy.

ROPER—Born to Mr. and Mrs. G. J. Roper, 2000 Lansdowne, an 8 lb. girl, Catherine Elizabeth.

STUART—Born to Dr. and Mrs. Vere G. Stuart, 2590 Bowker Ave., Victoria, B.C., at St. Joseph's Hospital on June 13, 1957, a daughter. Many thanks to Dr. G. W. Robson.

WELLS—Born to Bob and Mary Wells, June 13, a daughter, 7 lbs. 4 ozs., at the Royal Jubilee Hospital. Thanks to Dr. Longridge.

2 ENGAGEMENTS

GALBRAITH-ANNETT — Mr. and Mrs. N. T. Galbraith, 264 Beechwood Avenue, Victoria, B.C., announce the engagement of their daughter, Noreen Sheila, to Ronald John Annett, son of Mrs. J. S. Manton, Wellsview Road, Saanichton. The wedding will take place at the First United Church on Saturday, June 22.

5 DEATHS

LEE—On June 15, 1957, Alexander Lee, aged 82, of Fulford Harbour; born in Ontario and a resident of Salt Spring Island for six years.
Funeral service in St. George's Church on Tuesday, June 18, at 2 p.m., Ven. Archdeacon G. H. Holmes officiating. Interment in St. Mark's Cemetery, Ganges. Hayward's B.C. Funeral Co., directors.

MILNE—In Victoria on June 15, 1957, William Milne, aged 88 years, of 159 Cook Street, a resident here since 1933 and formerly of Regina, Sask., where he was superintendent of ferries for the department of highways of the Saskatchewan government. Born in Crieff, Pifeshire, Scotland, he is survived by his wife, Kathleen Grace, at the residence, nieces and nephews in Manitoba, and B.C., also a niece in Portland. He was a member of Wascana Lodge No. 2, A.F.& A.M., in Regina and a member of the Sons of Scotland. He was a member of St. Andrew's Presbyterian Church. Funeral services on Wednesday, June 19 at 3.00 p.m. at McCall Bros.' Funeral Chapel, Very Rev. Dr. J. L. W. McLean officiating. Cremation. (Please omit flowers.)

McDORMAND—Suddenly on June 15, 1957, Dorothy Mildred McDormand, beloved daughter of Mr. and Mrs. G. E. McDormand, of 406 Monarch Crescent, aged 2½ years, born in Victoria. Besides her parents she leaves two brothers, William Harry and Gerald Earl; one sister, Frances Mary; her maternal grandparents, Mr. and Mrs. H. R. Earl of Victoria; and her paternal grandfather, William McDormand of Westport, Digby, N.S.
Funeral services will be held on Wednesday afternoon at 1.15 in McCall Bros.' Floral Funeral Chapel, 1400 Vancouver Street, Padre G. L. Gillard, Command Chaplain, Ret., officiating. Interment Royal Oak.

TAKANEVA—In Saanich, on June 15, 1957, Jacob Ivor (John) Takaneva, aged 86 years. He leaves no known relatives.
Funeral services from McCall Bros.' Floral Funeral Chapel on Thursday, June 20, at 1 p.m., Rev. J. Rogers officiating. Interment in Colwood Burial Park.

8 CARD of THANKS

We wish to express our sincere thanks to our friends and neighbors who have been so kind during the illness and loss of a loving husband and father. Special thanks to Dr. McDonell and staff of the Veterans' Hospital, Padre Douglas Kendell and McCall's Funeral Chapel for their thoughtful consideration. — Mrs. Joseph Draper and family.

I wish to extend my heartfelt thanks and appreciation for the acts of kindness, messages of sympathy and beautiful floral offerings received during the sudden bereavement in the loss of my beloved husband, William David Morgan. Special thanks to Dr. Lucas, Dr. McPherson, the West Group of the W.A. of Oak Bay United Church, the Canadian Daughters, No. 5, and Thomson's Funeral Chapel.—Flossie Morgan.

10 FUNERAL DIRECTORS

SANDS
MORTUARY LIMITED
"MEMORIAL CHAPEL OF CHIMES"
VICTORIA B.C.
SANDS
FUNERAL CHAPEL
SIDNEY B.C.

McCALL BROS.
"The Floral Funeral Chapel"
Service that meets your exact requirements in beauty dignity and cost
1400 VANCOUVER STREET
5-4465-66

THOMSON FUNERAL HOME
SO MUCH IN SERVICE
SO LITTLE IN COST
1625 Quadra Street 4-2612

CHAPLIN'S FUNERAL CHAPEL
Kindness Courtesy Service
980 Quadra Street 4-5512

HAYWARD'S
B.C. FUNERAL CO. LTD.
ESTABLISHED 1867
734 BROUGHTON STREET 3-3614

11 MONUMENTAL

STEWART MONUMENTAL WORKS Ltd., 1403 May Street, 4-3452. Memorials, bronze tablets, curbings and fireplaces of choice B.C. and Swedish granites. Night phones: 4-5141, 2-1268

MORTIMER'S MONUMENTAL Works Ltd., 633 David St. Est. 1877. Monuments, markers, curbings bronze plaques, marble, granite and stone for fireplaces, building construction, etc. 3-6421.

VICTORIA MONUMENT LIMITED
"Memorials of Distinction"
3091 DOUGLAS ST. 2-5834

12 FLORISTS

BROWN'S THE FLORIST
FLOWERS FOR EVERY OCCASION
618 VIEW STREET
Phone 4-6612, 4-9511; night, 4-3521

14 ANNOUNCEMENTS

SIDNEY-WAY CAFE
(East Saanich Road & Beacon Ave.)
Owing to increased costs there will be a slight increase in meal prices.
Chicken Dinner $1.25
Steak Dinner $1.25
(Tea, Coffee or Milk, 10c)
For reservations phone Sidney 469

COACH LINES SUNSET MYSTERY trips, every Wednesday, 6 to 9.30 p.m. See different beauty spots. Stop to buy coffee. The country's doubly beautiful at twilight. All trips start Coach Lines Depot. Adults, $1.50; children, 75c. 5-4411. Plan for this Wednesday.

HUDSON BLAKE IS CLOSING out B.C. Craft House. What's left must go this week. Gifts at give away prices. Leathercraft and hobby supplies below cost. 2248 Oak Bay Ave.

THE REGULAR MONTHLY GENeral meeting of the Naval Veterans' Branch No. 42 Canadian Legion, B.E.S.L., will be held in the branch auditorium on Friday, June 21.—A. A. Cownden.

ACADEMY BALLROOM DANCING
Summer Classes
Latin American Tuesdays
Ballroom Dancing Thursdays
Students' Class Friday
1012 Douglas, 3-1643.

THE COLONIAL DINING ROOM IN the James Bay Hotel invites your inquiry for private or club luncheons or dinners. Open daily until midnight. 270 Government Street. 4-7151.

5 DEATHS

HANNAM—On June 16, 1957, at St. Joseph's Hospital, Ella Venetta Hannam, of 36 Lotus Street, a resident here since 1939, born in Huron County, Ontario. She leaves her husband, Thomas, of Parksville; 2 sons, William Henry McMahon, of Victoria and Robert Campbell Hannam, in Alberta; 3 daughters, Mrs. Grace Evelyn Brankley of Vancouver; Mrs. Doreen Mary Iverson, of New Westminster; Mrs. Marjorie Isobel Jefferson of Victoria; 12 grandchildren; one sister and two brothers in Ontario.
Rev. D. B. Carr will conduct funeral services on Thursday at 3 o'clock in McCall Bros.' Funeral Chapel, 1400 Vancouver Street. Interment Royal Oak.

HUNTLEY — In Victoria, B.C., on June 18, 1957, Dr. Edgar Huntley, O.B.E., M.R.C.S., L.R.C.P., M.B., B.S. (London), aged 89 years; born in London, Eng., and a resident of Victoria for the past 23 years. He served as surgeon in the R.A.M.C. from 1914-1920 and to the R.A.F. from 1920-1934. He leaves his wife, Margaret, and one daughter, Rhona, at home; and a son, Guy, in England.
Funeral service in Hayward's Chapel on Friday, June 21, at 3 p.m. Cremation. Courtesy parking west of chapel garden. (Essex and Suffolk Free Press, Sudbury Suffolk, please copy.)

STOCKLEY—In Victoria, B.C., on June 16, 1957, Mrs. Rebecca Stockley, aged 78 years; born in England, and a resident of Victoria for the past 46 years; late residence, 825 Viewfield Road. She leaves her daughter, Mrs. Annie Shearing, 825 Viewfield Road; her son, William A. Stockley, of 476 Sturdee Street; three granddaughters, Yvonne, Marie and Carol, and one great-grandson.
Funeral services will be held at the Sands Mortuary Limited "Memorial Chapel of Chimes" on Wednesday, June 19 1957, at 3 p.m., Canon F. Pike officiating. Interment in Colwood Burial Park.

INDEX TO WANT AD HEADINGS

Classification	No.	Classification	No.	Classification	No.
Acreage for Sale and Wanted	156	Flats and Apts. Wanted	130	Mortgage Loans	141
Announcements	14	Florists	12	Personals	39
Auto Repairs and Service	103	Fuel	60	Professional Services	37
Births	1	Funerals	6	Personal Loans	140
Boats and Marine	80	Funeral Directors	10	Pets	90
Business Personals	40	Halls, Stores and Offices to Rent	137	Property Wanted	155
Business Opportunities	145	Hotels	116	Property for Sale	154
Business Services	36	Housekeeping Rooms to Rent	125	Room and Board	120
Cards of Thanks	8	Housekeeping Rooms Wanted	126	Rooms to Rent	121
Cars for Sale	100	House to Rent, Furnished	132	Rooms Wanted	122
Cars and Trucks Wanted	107	Houses Wanted to Rent	134	Situations Wanted, Male	29
Coming Events	15	Houses for Sale	150	Situations Wanted, Female	30
Country Homes and Properties	151	In Memoriam	9	Vacation Guide and Summer Resorts	118
Cottages and Campsites	117	Listings Cancelled	148	Salesmen and Agents	22
Dancing	43	Listings Wanted	149	Swaps	84
Deaths	5	Lost and Found	20	Teachers Wanted	27
Education	42	Marriages	3	Timber	81
Engagements	2	Miscellaneous to Rent	138	Trucks and Trailers	101
Exchange Real Estate	147	Miscellaneous for Sale	82	Wanted, Male Help	21
Farms for Sale and Wanted	158	Miscellaneous Wanted	88	Wanted, Female Help	26
Flats and Apts. to Rent, Furnished	128	Monumental Works	11	Wanted to Borrow	142
				Wanted to Buy Houses	153
				Wanted to Rent, Miscellaneous	139

THEY'LL DO IT EVERY TIME
By JIMMY HATLO

14 ANNOUNCEMENTS

SOME BOOKS ARE KEYS TO the quirks of human nature.
THE HAUNTED BOOKSHOP
845 Fort Street 2-1427

HAVE YOUR FORTUNE TOLD BY Madame Astra, most popular reader Cairo Coffee Shop opp H.B.C.

15 COMING EVENTS

VICTORIA HORTICULTURAL SOciety's summer flower show featuring roses, sweet peas, etc., vegetables and flower arrangements at Crystal Garden, Friday, June 21, 2 to 10 p.m., Saturday, June 22, 10 a.m. to 9 p.m. Door prizes. Public voting. Competition open. For prize list phone 7-3265.

COACH LINES SUNSET MYSTERY trips, every Wednesday, 6 to 9.30 p.m. See different beauty spots. Stop to buy coffee. The country's doubly beautiful at twilight. All trips start Coach Lines Depot. Adults, $1.50; children, 75 cents. 5-4411. Plan for this Wednesday.

SHAWNIGAN BEACH HOTEL
Enjoy special all-inclusive spring rates from $6.50 single, $11 double. Book now for a happy, carefree weekend—full vacation. Drop in for luncheon $1.25, dinner $1.50; Sundays and holidays $1.50-$1.75. For vacation reservations phone Cobble Hill 48, collect.

COACH LINES SUNSET MYSTERY trips, every Wednesday, 6 to 9.30 p.m. See different beauty spots. Stop to buy coffee. The country's doubly beautiful at twilight. All trips start Coach Lines Depot. Adults, $1.50; children, 75c. 5-4411. Plan for this Wednesday.

THE ANNUAL MEETING OF THE taxpayers of the Langford fire protection district will be held the evening of Wednesday, June 19 in the Langford Fire Hall, commencing at 8.00 p.m. R. B. H. Sewell, Secretary.

"STRAWBERRY DANCE"
Brentwood Community Hall, Friday, June 21. Reg Woods orchestra. 9.30 to 1. Admission $1 including strawberries and cream.

RUMMAGE SALE WED., JUNE 19, at 7.00 p.m. C.C.F. Hall, Courtney Street. Ladies Auxiliary to the Amputations of Canada, Victoria Branch.

OLD TIME DANCING, WEDNESday, June 19. Admission 50c. Old time dancers welcome. Victoria Ballroom, Government and Cormorant.

THE LEAGUE OF ROSES, LANCS and Yorks will meet on Thursday, June 20 at 902 Government St. at 7.45 p.m. Games and refreshments.

SEATTLE EXCURSION — LEAVE Victoria June 28, 6 p.m.; good for 16 days; $5.50. Western Canada Travel Service, 2-4712.

OLD-TIME DANCE, EVERY SATurday, Victoria Ballroom, Government and Cormorant.

BINGO TONIGHT AT 8 P.M. AT 1313 Government St. Attractive door prizes.

20 LOST and FOUND

LOST — LICENCE PLATE WITH carrier plate and mud flaps, off truck. Willock Garage on Cedar Hill Road.

LOST, LANGFORD AREA, SELWYN Road. Blone collie pup. Child's pet. Reward. Phone 8-1703.

LOST — JEWEL DUCK PIN, valued as keepsake, reward. Phone 3-3951.

FOUND—GREY AND WHITE PART-Persian cat, vicinity Langford. 8-1903.

FOUND—DINGHY, CADBORO BAY. 7-1075.

LOST — PAIR GLASSES IN leather case. 3-3723 or 2-9660.

LOST—BLUE BUDGIE, WORDSworth-Shelbourne area. 4-7272.

21 MALE HELP WANTED

AN EXPANDING MANUFACTURing firm requires the services of a personable young man between the ages of 25-30 with three to five years' office experience. This is a senior clerical position which offers opportunity for advancement. Excellent welfare plans, including a pension plan. Please address all replies to Victoria Press, Box 246, stating experience, marital status, and salary expected.

A RAPIDLY EXPANDING MANUfacturing firm requires the services of a young man from 19 to 23 years of age, desiring opportunity for advancement. Duties entail clerical work in the sales division, which gives training and knowledge for promotion. Complete welfare and pension plans available. Junior matriculation required, with some previous office experience desirable, although not necessary. Please reply to Victoria Press, Box 269.

EXPERIENCED WATCH-REPAIR man, one who can manage own department. Must have good references. Good working conditions, M.S.A. coverage. Please enclose full particulars in first letter. Victoria Press Box 260.

YOUNG MAN 18-20 FOR STEADY position in local office. Good prospects to the right person. M.S.A. benefits, etc. Reply in own handwriting giving age, previous experience, if any, and salary expected to Office Manager, P.O. Box 655.

FULLY EQUIPPED MEAT DEpartment for rent in old established food market. Good opportunity for experienced butcher. Low rent. Apply Victoria Press, Box 275.

EXPERIENCED LONG DISTANCE furniture van driver. Preferably one with diesel semi-trailer experience. Apply Watkin, Heaney Cartage and Storage Ltd. 2-4281.

A SURE RECIPE
FOR DISPOSING OF UNNEEDED MISCELLANEOUS ARTICLES FOR HOUSEHOLD FURNITURE AND CASH IS A CLASSIFIED AD!

21 MALE HELP WANTED

HIGH SCHOOL GRADUATES
The R.C.A.F. offers ambitious young men the opportunity to fly with Canada's expanding air force and to earn the Queen's Commission.
Make $275 a month to start, with a substantial increase on reaching Wing's standard.
To be eligible you must be single, between 17 and 25, with junior matriculation or better.
Inquire for further details at the
R.C.A.F. Recruiting Unit,
865 YATES STREET
Open All Day Saturday.
In Duncan, Nanaimo, and Port Alberni, apply the Canadian Legion. In Vancouver apply, 545 Seymour Street. Phone TA 7577.

FOR
TRADE TRAINING
IN
12 Electronic Trades
MAKE YOUR INQUIRY NOW
AT THE
R.C.A.F. Recruiting Unit
865 YATES STREET
Phone 3-0626 or 3-9334
OPEN ALL DAY SATURDAY
In Vancouver apply 545 Seymour Street—TA 7577

WANTED IMMEDIATELY, FIRST-class auto mechanic, preferably with Chrysler experience. Only fully qualified man accepted. Excellent working conditions. M.S.A. plan. Apply Service Manager, ROAF Motors Ltd., 1061 Yates St.

WE REQUIRE AT ONCE AN EXperienced wool and pants presser. Permanent job for right man. Apply to Mr. Mair, New Method Cleaners, 1015 North Park. 4-8166.

WANTED SALESMAN, MUST KNOW something about building trade. 2-4163.

MAN WANTED ON POULTRY farm. Phone 9-2027.

25 MALE or FEMALE HELP WANTED

RETIRED COUPLE TO ACT AS caretakers for private club. General cleaning and some gardening. Good accommodation with light, heat, water, etc., provided. Salary $100 per month. Victoria Press, Box 259.

QUITE OLD ENGLISH WIDOWER, with lovely country estate, wants help in looking after everything. House, upkeep of launch, power plant, garden. Work for two. Victoria Press, Box 763.

ESTABLISHED WATKINS ROUTE. Full or part time. Good hourly earnings. Car needed. Apply 4-2223.

26 FEMALE HELP WANTED

DIRECTOR OF NURSING
Applications for the position of Director of Nursing and Principal of the School of Nursing at the Royal Inland Hospital, Kamloops, B.C., will be received. Duties consist of directing the Nursing Services and School of Nursing of approximately 65 students. Teaching and administrative experience required. Remuneration commensurate with experience and responsibilities. Please reply giving full details of education, experience, age, etc., to Administrator
ROYAL INLAND HOSPITAL
KAMLOOPS, B.C.

WE HAVE IMMEDIATE OPENINGS FOR
An experienced cashier preferably with banking experience.
Experienced accounts receivable ledger keeper.
Good working conditions, valuable staff benefits. Apply personnel office, 4th floor.
HUDSON'S BAY CO.

AVON
Earning Opportunity
Information and Service
255 Beechwood Ave. — 4-7995

YOUNG WOMAN, OVER 20, INTERested in credit interviewing and collection work. Steady position with good advancement; some typing, experience in credit work desirable, M.S.A. benefits, 40-hour, 5-day week, pleasant working conditions; salary range, $150 to $190. Apply Standard Furniture Co. before 11 a.m.

URGENT
Need housekeeper to care for two children, ages 4 and 3 years. Upstairs apartment, in vicinity of Beacon Hill Park, one meal to cook. Hours 8.30 to 4.30, five days a week, $50 per month. Phone 5-2754 between 7 and 9 p.m.

REQUIRED AUGUST 1ST, EXperienced posting machine operator (Burroughs Sensimatic), handling accounts receivable and credit. Apply in person to Office, W. J. Wilson Ltd., opposite Post Office.

GENERAL OFFICE CLERK, PREferably with experience required immediately by automobile dealership. Working knowledge of shorthand of advantage; 5-day week, M.S.A. benefits. Victoria Press, Box 261.

WANTED — IMMEDIATELY, ONE office girl, quick at figures and answering phone. 40-hour week. Call at office, Economy Steam Laundry Ltd., 607 John Street, anytime from 7.30 a.m.-5.30 p.m.

EXPERIENCED COUNTER WAITresses wanted for Strathcona Hotel Cafe. Please apply in person between 12 and 3 p.m., 919 Douglas St.

WANTED—CLERK FOR PET AND plant department. Experienced preferred. Steady employment. Apply in person to F. W. Woolworth Co., Ltd., 1200 Douglas Street.

WANTED — ELDERLY WOMAN pensioner preferred, care of small children while mother works, comfortable home, permanent, remuneration. Phone 9-4211.

26 FEMALE HELP WANTED

UP-ISLAND RESIDENTS
If you are interested in becoming an airwoman in the R.C.A.F., talk to the special Women's Counsellor who will be at:
DUNCAN CANADIAN LEGION
Wednesday, June 19th
from 1 to 4 p.m.
RIVERSIDE INN, LAKE COWICHAN
Wednesday, June 19th
from 6 to 9 p.m.
CHEMAINUS CANADIAN LEGION
Thursday, June 20th
from 10 a.m. to 12 noon
Or Write to
R.C.A.F. Recruiting Unit
865 Yates St.,
Victoria, B. C.

EXPERIENCED SALESWOMAN, coats, suits, sportswear, summer months. 5 day week. Apply in writing stating qualifications and age. Scurrah's, 728 Yates.

WAITRESS, AGE 18-40. TIME work 11-5 every day. Apply after 4 p.m. Dutch Bakery and Coffee Shop, 718 Fort.

STENOGRAPHER WITH CREDIT experience. Apply to Mr. Matcham at C. J. McDowell Plumbing and Heating Ltd., 1000 Douglas St.

WANTED — HOUSEKEEPER FOR fully modern summer home at Qualicum Beach, July and August. Top wages. Please give age, experience and references. Victoria Press, Box 262.

HOUSEKEEPER, LIVE IN, MODERN home, 3 in family, simple cooking, no heavy laundry. Attractive private room with television, top wages, references. 9-2270.

HOUSEKEEPER—LIVE IN MODERN waterfront home, two people, ample leisure time. $90; apply with reference. Victoria Press, Box 756.

BEAUTY COUNSELOR OFFERS interesting opportunity to earn money in your spare time. No canvassing. 3-8396.

DENTIST REQUIRES PART-TIME assistant, 3.30 to 7.30 daily, 9-1 Saturdays. Apply Victoria Press, Box 285.

JUNIOR STENOGRAPHER. TYPing essential, shorthand not necessary, M.S.A. benefits. Victoria Press, Box 283.

HOUSEKEEPER (55-60), PROTEStant, to cook and keep house for one adult. Victoria Press, Box 765.

GENERAL HOUSEKEEPER, FIVE-day week. Phone after 6 p.m., 3-8562.

TWO WAITRESSES WANTED, ONE day shift, one night shift. Phone 2-9833.

EXPERIENCED WAITRESS wanted for downtown cafe. Top wages. Phone 2-8613.

LADY WILLING TO ASSIST around home in Cadboro Bay. Drive car. Phone 3-5796.

GOOD HOME, MODERATE WAGE to refined lady as companion-help. Phone 2-1698.

ANOTHER WAITRESS WANTED, full time or part time. 1407 Government, Panama Cafe.

EXPERIENCED WAITRESS, PART time. Apply Maple Leaf Restaurant, 1213 Douglas.

MATURE, ENERGETIC WOMAN wanted to train for stylist. Part or full time. Victoria Press, Box 265.

27 TEACHERS WANTED

SCHOOL DISTRICT No. 67
(LADYSMITH)
Applications are requested for the following positions.
Ladysmith Jr.-Sr. High School,
(a) Home Economics (Full Time)
Chemainus Jr. High School.
(a) Commercial (Pitman and other subjects).
(b) General Subjects—applicants with experience in any of the following subjects will be given preference—Latin, Art, Music.
Salary scale in effect—
EC 2500—3300 SC 3200—5420
EB 2650—4570 SB 3500—5950
EA 2900—4880 SA 3800—6425
Submit applications with references and copies of most recent Inspector's reports to Mr. R. W. Ovenden, Secretary-Treasurer, School district No. 67, P.O. Drawer 373, LADYSMITH, B.C.

29 SITUATIONS WANTED—MALE

YOUNG MARRIED MAN, 26, JUST out from England, needs work, five years' experience in car body paint spraying, preparation and finishing with Vauxhalls; also experienced general painting. Intelligent, good character and references. Anxious to get established in B.C., and willing to undertake any employment with prospects. Car driver. Victoria Press, Box 764.

AVAILABLE JUNE 25 TO SEPT. 16 and earnestly desire any type of employment to earn funds for college entrance. Am 17 years old and have completed grade 12. Can supply references. Please telephone 9-4331.

ACCOUNTANT — QUALIFIED ACcountant with general, industrial, public and auditing experience desires change. Commensurate salary. Victoria Press, Box 762 or phone 2-8573, after 7 p.m.

HIGH SCHOOL STUDENT, AGE 17, honest and trustworthy, desires job of any kind for summer months in order to earn college tuition. Please phone 3-0935.

TREE REMOVAL SPECIALISTS
Pruning, Dangerous Limbs Removed
A Safe Job Guaranteed
BRUCE HOPKINS ENTERPRISES
Day - 2-6268 - Night

CLEAN, LOW COST HOUSE painting. All types. Nights and weekdays by 2 young family men. References, 2-8316 anytime.

BASEMENTS - YARDS
Cleaned of Junk
Rock, Earth Removed
2-9395 - Day Night Service

WORK WANTED FOR 1957 R.F. 190 International Tandem flat deck. Owner operated. Victoria Press, Box 288.

DAY NURSERY, $2 PER DAY. Special rates for families. Lunch supplied. 3-3493.

TAKEN DOWN TREES, GARBAGE hauled, cement side walks, lawns cut. 5-3620.

29 SITUATIONS WANTED—MALE

PENSIONER WANTS LIGHT WORK in country. Live in. See the 1621 Quadra. Ask for Johnson.

BOY 17 WANTS WORK OF ANY kind, particularly interested in automotives. Phone 5-4380.

EXPERIENCED BOOKKEEPER-accountant desires any such work. 3-4943.

ANY REPAIRS TO THE HOME, wood, plaster, cement, brick, glass or painting. 2-4644.

BOY, 17, URGENTLY NEEDS EMployment. Artistic ability. Victoria Press, Box 282.

RUBBISH HAULED AWAY, BASEments cleaned. 4-6718 after 5.

GARBAGE COLLECTED, REASONable. Phone day or night, 3-0343.

LAWN CUTTING. VANDERVELDE. phone 3-7573.

30 SITUATIONS WANTED—FEMALE

RELIABLE PERSON WISHES ADEquate accommodation. Have necessary furniture. In return for good care of business woman's children, five days weekly. Permanent arrangement preferred. Willing to start August, September, October 1. References. Victoria Press, Box 289.

ATTENTION WORKING MOTHERS. Day care for pre-primary and primary school children for July and August. Weekly, monthly. 5-4932.

URGENT
Woman would like light housekeeping or baby-sitting. Sleep out. 4-1087.

ALL TYPES OF FLOORS EXpertly cleaned, waxed and polished by machines. Homes our specialty. Gregg's, established 1920. 4-5023.

EXPERIENCED BABY SITTER requires position during summer months. Phone 4-1861.

RELIABLE CHILD CARE, STUdent. Any time. Fairfield district. References. 35c per hour. 2-7352.

RELIABLE CHILD CARE, ANY time 50 cents hourly. References. 4-3300.

TYPIST OR SINGER REQUIRES position immediately. Call 4-5882, 10 a.m. - 10 p.m.

RELIABLE CHILD CARE, ANY time. 50c hourly, references. 3-1868.

RELIABLE BABY-SITTERS. 3-0159 and 2-4197.

SPEEDY SIMPLE SEWING DONE. 3-9734.

IRONING, MENDING, ALTERAtions, your home or mine. 5-4491.

36 BUSINESS SERVICES

ASPHALT

Special Summer Prices—Black-Top your driveway now and save money. Free estimates. Quick service. All work guaranteed.
O.K. PAVING CO. — 5-1812
Evenings 4-3457

BLACK TOP PAVING
Ideal Paving Co Ltd.
Phone 2-7612 or 5-1000

BRICKLAYERS

CHIMNEYS AND FIREPLACES built and repaired. 2-1391.

ALL TYPES OF MASONRY WORK. H. A. (Sandy) Ormiston. 4-6777.

BULLDOZERS

BULLDOZING AND CLEARING, road grading and back-filling. The right machine for every job.
JOHN D. KISSINGER, JR.
3-8425 Day 2-3947 Night

LAND CLEARING, FARM PONDS, roads, basements, etc. F. Whittaker, Cowichan Station. Cobble Hill, 112. R1.

SOUTHWELL AND HENSON BULLdozing, ditching. 5-1132, 9-4234.

LOADING, HAULING, BACK FILLing, fill and road gravel, top soil. 8-3084.

CARPENTERS

BUILDING REPAIRS, NEW ALterations, cement, etc. Guaranteed work. 9-5016.

HOME REPAIRS AND ALTERations. Steps, gutters, sash cords, etc. M. Anwyll. 3-7926

CARPENTER REPAIRS, ALTERAtions, finishings, building houses. 4-0469.

CARPENTER REPAIRS, ALTERAtions, gutters, stairs, tile and cement. H. Pistell. 2-8602.

COMPLETE HOME REPAIR SERVice, small or large. 3-8773.

FOR RELIABLE REPAIRS AND alterations call 3-5724, W. E. Eby.

CARPENTER REPAIRS AND ALterations. 3-9396. John C. Gelling.

CEMENT

EVERYTHING IN CONCRETE
Specializing in terrazzo tile. Basements, driveways, sidewalks, and septic tanks. Reasonable prices. Work guaranteed. H. A. Vanderbyl. Phone 9-4241, 3-8112.

PETER LAPINVUO, CEMENT CONtractor. All work guaranteed. 5-3032.

CHIMNEY SERVICE

COMMERCIAL CHIMNEY SERVICE —Jack Eaton, Master Sweep, 5-5563.

FOR CLEAN, EFFICIENT SERVICE. Busy Bee Chimney Sweeps 5-4146.

CONTRACTORS

McKINTY & SONS LTD.
General Contractors
Builders of better buildings. Free estimates on alterations, repairs and new buildings. Phone 2-6312 and 2-9331.

Woodland Construction
Homes, Plans, Financing 7-2913

Farmer Construction
Repair Dept., 4-0511. Prompt Service

ALL KINDS OF HOME REPAIRS
You name it, we do it.
Alterations, Building, Siding
Spray or Brush Painting
No Money Down
Farwest Home Repair Co.
J. S. Carlow, 8-2292 anytime.
A good job at a fair price.

HOME IMPROVEMENT OR ALteration for you. Complete job including labor, no money down, 3 years to pay. A. P. Hayward & Sons. Specialists, Builders and Contractors. 2-4163.

CEMENT WORK, ALL TYPES—ALterations, large or small; eavestroughing, roofing. Satisfaction guaranteed. Fast, efficient service. Nothing down, three years to pay. Michael Construction. 4-3839.

36 BUSINESS SERVICES

Loading, hauling, fill, earth, clay, top soil, rock and gravel.
O.K. TRUCKING CO.
Day phone 5-1812 Night 4-3457

GILBERT BROWN
General Contractor
Specializing in
MASONRY CONSTRUCTION
Phone: Office, 4-6377; Home 7-2323

FREE ESTIMATES
Complete wiring installation; older houses re-wired, appliances repaired. All work guaranteed. John McCoy, 2-7059.

V. L. LEIGH
Distinctive Home Construction
Repairs, alterations, etc. Complete building service, including plans and financing 1215 Quadra. 3-7482.

A-1 SEWER AND SEPTIC TANK service, modern vacuum system. Any day, any hour. Victoria 4-9841. Parksville, 220.

PAINE-ROSE JOBBING CONTRACtors — Concrete, drains, clothes lines, fencing, carpenter repairs, etc. 4-8604 or 3-9884.

WILL BUILD N.H.A., V.L.A. CABinets, fences, repairs. Satisfaction guaranteed. 9-4257.

CEMENT WORK, SEWERS
Septic tanks and rock-blasting
2-3084 W Trace 9-3671

KASAPI CONSTRUCTION. COMmercial, residential. 5-5614. Res. 2-1693.

DRESSMAKING

SPECIALIZING IN MAKING drapes, bedspreads, cushions. 3-6930.

FLOOR POLISHING

ALL TYPES OF FLOORS EXpertly cleaned, waxed and polished by machines. Homes our specialty. Gregg's, established 1920. 4-5023.

FLOORING AND FLOOR SANDING

M & M FLOOR CO. LTD.—FLOOR laying, sanding, finishing. Free estimates. Phone 4-0403, 9-2053.

V.I. HARDWOOD FLOOR CO LTD. Hardwood, linoleum and tiles. Free estimates. 4-7314.

WESTERN FLOOR CO COMPLETE Floor Service. 8 Kinsey 3-8915

GUNSMITHS

F. E. BEHNSEN—CUSTOM GUNsmith. 1423 Broad St. Phone 5-5851.

HAIRDRESSERS

FIRTH OF FORT
YARROW BUILDING
2nd Floor (Elevator)

ACT NOW FOR OUR HALF PRICE permanents. New Ray Beauty Shoppe. 920 Pandora. 4-3644.

TYRRELL'S BEAUTY SALON
Hair Styling Specialist
609 Courtney Street Phone 3-6831

LANDSCAPE GARDENERS

LANDSCAPING, ROCK WORK, new lawns, gardening or rebuilding rock bed by two experienced Chinese Canadians. 2-1100, 9-4511.

EXPERT DESIGNING, LANDSCAPing and construction. Lawn specialists. Rockwork, etc. Barker. 2-8323.

POWER MOWER LAWN CUTTING. Phone 9-4607, after 4 p.m.

PAINTERS AND DECORATORS

WEBB & SON
4-6827 — Paperhanging, painting. Quick, clean, reliable. First-class workmanship. Thirty years' experience Victoria. Terms if desired.

MAY I BE AT YOUR SERVICE? Papering, interior and exterior painting, repairs. Clean, fast service. T. Harker. 3-8773.

$11 UP ROOMS PAPERED PAINTing, brush or spray; stucco waterproofed. Free estimates. 2-3837. D. Smythe

CLARK & PATTISON
Painters and decoartors; spray, brush, paperhanging and texture work. Free estimates. 4-0443.

GREGG'S PAINT WASHING DEPT. Kitchens, bathrooms, etc. 33 years' experience. Phone 4-5023. Estimates.

C. T. LONGMAN DECORATOR, painting, spraying, paperhanging. Free estimates. Phone 5-1731

EXTERIOR AND INTERIOR painting and decorating. All work guaranteed. 4-5666.

A. J. ARSENAULT, FAST, EFFICIent painting service, all types. 5-2519, 5-5120.

PAPERHANGING AND PAINTING. Reasonable rates. 9-2263.

INTERIOR, EXTERIOR PAINTING. Phone 4-5816.

G. DAVIDSON PAINTING QUICK service $10 a room up 3-3775.

PHOTO ENGRAVING

PHOTO ENGRAVING
Half-tone, Line and Color Engraving, Commercial Art
ISLAND ENGRAVERS
649 Pembroke Just Below Douglas
Phone 2-8831

PLASTERERS

R. E. COLEMAN
Older-type homes stuccoed. Small monthly payments. 2-5626

OLDER-TYPE HOMES MODERNized with stucco. 7-2013.

PLASTERING, STUCCO. OLD houses made new. Hamilton, 3-3925.

PLUMBING AND HEATING

C. J. McDowell
PLUMBING & HEATING
LIMITED
WE SELL WE INSTALL
WE SERVICE
Douglas Street 3-4138

BALLAM & RAWLINGS
PLUMBING AND HEATING
Oil Burners Appliances. Sink Units
"RELIABLE PLUMBERS"
2657 Douglas at Hillside 4-1643

PITT & HOLT LTD.
Plumbing. Heating. Installations. Financed under home improvement plan. 602 Esquimalt Road 3-7418

T. A. HARVEY LTD.
PLUMBING & HEATING
Repairs—Renewals. Prompt Service
3-8276.

EMPIRE PLUMBING REPAIRS contracts 3-9115. Res. 2-9960

W. A. WILKINSON, PLUMBING service. New work, repairs. Free estimates. 1440 Myrtle St. 5-4752.

ROOFING AND INSULATION

Parker, Johnston Ltd.
1314 BROAD STREET 2-9181
Roofing—Insulation at its very BEST. Over 40 years' combined experience to stand the TEST.

VICTORIA ROOFING AND INSULATION COMPANY
917 FORT 2-2331. Evenings 4-4812
ROOFING SIDING INSULATION
FLOOR TILE WALL TILE

GUTTER AND DOWNPIPE
REPAIRED AND CLEANED
MODEL SHEET METAL
2010 DOUGLAS 3-3915

ROOFING SIDING INSULATION
Roof and Gutter Repairs
CAPITAL CITY ROOFING
1920 OAK BAY 5-3011

SEPTIC TANK SERVICE

SANITARY SEPTIC TANK SERVICE —Modern way of cleaning your septic tank. 2-7815 or night. 2-4388.

WASHING MACHINE SERVICE

WASHING MACHINES
REPAIRS TO ALL MAKES WITH FACTORY-TRAINED SERVICEMEN ONLY. FACTORY REPLACEMENT PARTS USED.

McLENNAN, McFEELY & PRIOR
1400 GOVERNMENT STREET
Phone 4-1111 Service Department

HAROLD'S REPAIR SHOP
Washing Machine Specialists. 2-3435

37 PROFESSIONAL SERVICES

ACCOUNTING

ACCOUNTING, BOOKKEEPING service; reasonable. Phone 3-3955.

CHIROPRACTORS

JOHN M. STURDY
1123 Blanshard Street 3-5034
"Specific Chiropractor"
Neurocalometer

ELECTROLYSIS

UNWANTED HAIR REMOVED permanently. Victoria Electrolysis Centre 3-0614 315 Campbell Bldg.

37 PROFESSIONAL SERVICES

PRIVATE DETECTIVES

RESEARCH SERVICE LTD
3-650A Yates. 3-8323. 24 hours.

PRIVATE INVESTIGATORS

R. J. ADRIAN AGENCY
218—745 Yates 2-4512

39 PERSONALS

THE FAMILY AND CHILDREN'S Service are urgently in need of foster homes for boys 11 years of age and over. Boarding rates paid, plus clothing and medical expenses. Phone 2-5121.

ALCOHOLICS ANONYMOUS—Have you a drinking problem? If you have a sincere desire to stop drinking, phone 3-0415 or write Box No. 1, Victoria, B.C.

40 BUSINESS PERSONALS

BIRKS
JEWELLERS - SILVERSMITHS
Jewellery and silverware, skillfully repaired or made over by Birks craftsmen. All watch repairing done in our shop and guaranteed for one year. Pearls and beads restrung. Diamond and precious stone jewellery sold on consignment. Estimates gladly given without obligation.
706 Yates Street 2-4241

IF YOU HAVE A MORTGAGE OR an agreement on which you are collecting monthly payments but would like to sell your equity for immediate cash, contact Eric Charman, Northwestern Securities of Victoria Ltd. 4-8054 or 4-5675.

ATTENTION! CALL US FOR A complete overhaul of your sewing machine, 4-3021. A. E. Taylor & Co., 816 Fort Street

FUR REPAIR SERVICE
Remodel, repair. Call, deliver.
Paul, 205 Beach Drive 2-3380.

LADIES—YOUR HUSBAND'S SUIT can be remodelled to fit you! See Morisse, 2630 Douglas St. 3-2038

J. COOPER, TAILOR, ALTERAtions, repairs. 635 Fort St. 3-4693.

42 EDUCATION

INDIVIDUAL INSTRUCTION IN the course of your choice. Victoria's school of modern business. Sprott-Shaw, phone 4-8121

CLASSES IN JUDO AND JIU-Jitsu. Weekly Monday through Friday. Phone after 5 p.m. 9-5057.

43 DANCING

DANCE INTO SOCIETY
Be prepared to enjoy a social life to the fullest this coming season. Take one of the BARCLAY'S specialized dance courses suited to the individual.
YOUR FIRST LESSON
$1.00
PRIVATE AND CLASS LESSONS
MODERN BALLROOM AND BALLET
THE BARCLAYS
DANCE STUDIO LTD.
647 Fort Street 5-1496

ACADEMY BALLROOM DANCING
PRIVATE LESSONS — CLASSES
1012 Douglas 3-1643

ARTHUR MURRAY
715 Yates Dance Studio 5-1478

60 FUEL

COAL

KIRK COAL
Division Canadian Collieries Resources Ltd
SUMMER PRICES ARE NOW IN EFFECT
THESE PRICES FOR JUNE ONLY
BUY NOW AND SAVE
McLeod River Hard LUMP $23.15
McLeod River Hard EGG $22.75
McLeod River Hard NUT $17.65
STOKER MIX $17.50
Comox COBBLE $20.70
Comox FURNACE MIXTURE $18.65
CALL AND INQUIRE ABOUT BUDGET PLAN
These prices are based on a minimum order of one ton or more within five-mile circle
YOU RECEIVE THE MAXIMUM IN PREPARATION AND SERVICE BY BUYING DURING THE SUMMER MONTHS.
516 Esquimalt Road
Phones 2-8181 5-1222
More Heat Per Dollar—
More Heat Per Ton

COAL
BUY NOW AND SAVE
UP TO JUNE 30TH PRICES
McLeod River lump $23.15
McLeod River Egg $22.75
McLeod River nut $17.65
Stoker blend $17.50
Furnace blend $18.65
Comox lump and cobble $20.70
Sacks kindling or Presto Logs available with orders.
RICHARD HALL & SONS
746 FORT ST. 4-1431

SPECIAL SUMMER PRICES
Foothills Alberta sootless coal, clean, hot and long lasting.
O.K. FUEL CO.
4-2452

STOCK UP ON OUR NO. 1 STOker Blend at reduced rates.
Cameron Active Fuels Ltd.
3-3121 723 Cormorant St. 3-5343

60 FUEL

PROPANE GAS

PACIFIC PROPANE
LIMITED
2012 DOUGLAS 2-8711

WOOD AND SAWDUST

Fir Sawdust Orders Taken
2½ Cords Fir Blocks and Slabs, $19
2½ Cords Thick Bark $19.50
1 and 2 Cords Planer Ends
Orders Taken for Planer Ends
Slabs, Blocks, 2 and 3-Ft. 2 Cords $10
IDEAL FUEL CO.
Phone 2-4622 and 2-2832

FIR MILLWOOD FROM SOOKE
2½ cords $22.50
FIR SHAVINGS
2½ units $10.00
delivered in City, Colwood, Metchosin, Langford, Glen Lake, and Sooke.
EMPIRE FUEL LTD.
739 Pandora Ave. 2-2424

SPECIAL
Firelogs—$23 per Unit
(240 logs)
Delivered to your basement. This reduced rate for June and July only.
HARKNETT FUEL LTD.
737 Pandora Ave., 4-2647

DRYLAND FIR WOOD
Inside fir blocks and thick bark slabs in 12" lengths. This wood is guaranteed never in water and is ready for immediate use.
COARSE FIR SAWDUST
Blower and Bulk
SOOKE FUEL CO.
2-2211

SAWDUST
DHILLON FUEL CO.
3-3811 2-0459

ISLAND FUEL SUPPLY
No. 1 Douglas fir wood. Thick bark slabs mixed with inside blocks. 2½ cords for $20.
Phone 2-3534—2-1973
Immediate Delivery.

BONE-DRY KINDLING
Fir plywood. Guaranteed. 1-ft. length. No chopping, no waste; excellent for kitchen range, etc. 1½ cords, $10. Kudra, 4-1755

FINEST ALDER, FIR CORDWOOD
Bone-Dry Inside Fir Blocks
Fast, Dependable Service
RONALD HOPKINS FUEL CO.
Day, 7-1018 Night, 2-6268

PRESTO LOGS DELIVERED DAY or night, 24 for $3.95; 72 for $9.90; 144 for $18.80. 2-9395. Summer special — 240 dumped in driveway, $22.75; 480, $43.50; 720, $63.50. Please order before the strike.

SAWDUST, BULK ONLY, 1½ units, $10; 2 cords millwood, $18. Preference of delivery given to prepaid orders.
ATOM LUMBER CO LTD.
210 Esquimalt Road. 2-2249, 2-6821

INSIDE CEDAR BLOCKS, APPROXImately 16-inch, two cords $10. Guaranteed no rubbish. 5-5118.

100% FIR BARK IN ALL SIZE chunks, burns like coal. Special, 2½ cords, $15. Kudra, 4-1755.

61 BUILDING SUPPLIES

L-O-O-K!
Plasterers' Stilts and Muller Plaster Mixers
A new shipment of Plasterers' Stilts and MULLER Plaster and Mortar Mixers with Rubber Blades and enclosed exclusive Lifetime Sealed Bearings is here. Also a complete line of Mason Tools.
Protect Your Home With Paint
We have a complete stock of Pittsburgh and Bapco interior and exterior paints.
Bring new life to your stuccoed house with Bondex or White Cement stucco paint.
We have a complete line of builders' supplies.
ISLAND BUILDING SUPPLY COMPANY
575 Gorge Road East Phone 2-5178
(Opposite B C Electric Bus Depot)

FLOORING
Linoleum, asphalt, cork, vinyl and lino tile.
VICTORIA ROOFING & INSULATION CO.
917 Fort Street 2-2331

BRIDGE LESSON

By Oswald Jacoby

If you think that such gadgets as the JTB are for experts only take a look at the North hand. You are playing in an ordinary game and your partner opens with what you know is a standard 16- to 18-point no-trump.

You also know that you would much prefer a two-heart contract to a one no-trump contract but experience has taught you that no matter what agreement you have with your partner, he is going to bid again if you bid two hearts.

Hence, you have to choose between an unsatisfactory pass and an unsatisfactory bid.

Playing the JTB you simply respond two diamonds. He will rebid to two hearts and you will pass. He will glare at you but when he sees the dummy he will relax and play your side's best contract.

NORTH 18
♠ 3 2
♥ J 9 8 7 6 5
♦ Q 6 5
♣ 8 3

WEST
♠ Q 10 8 7
♥ K 2
♦ K 3 2
♣ A 10 7 5

EAST
♠ J 9 5 4
♥ A 4
♦ 9 8 4
♣ Q J 6 2

SOUTH (D)
♠ A K 6
♥ Q 10 3
♦ A J 10 7
♣ K 9 4

East and West vulnerable

South	West	North	East
1 N.T.	Pass	2 ♦	Pass
2 ♥	Pass	Pass	Pass

Opening lead—♠ 7

South had no trouble making his two-heart contract. He lost two clubs, one diamond and the two high trumps.

East and West would have made three spades if they had been able to get into the bidding but the transfer bid had managed to shut them out.

West had a pretty good hand but could not afford to act over the opening no-trump. When the bid came around to him the second time he would surely have made a takeout double if he had known North was weak, but the transfer bid could have been with a strong hand just as well. Hence West had to pass the second time.

When North passed at two hearts East knew what was going on but he could not afford to act. He had a bad hand himself and it was far too dangerous for him to stick his neck out. Hence North and South were able to buy the hand.

A SUPER SHOPPING MARKET RIGHT IN YOUR OWN HOME . . . THE WANT AD PAGES.

61 BUILDING SUPPLIES

STEWART & HUDSON Ltd.

BUILDING MATERIALS, BUDGET TERMS

For Sale — Cheap CRYSTAL BALL

And so goes the story of many election forecasters and writers, we too, could tell you which way the cat will jump or next week's sale price of strawberries—but we might be wrong.

Busily looking through the July advance editions of Knothole news the confidential indicator says lumber prices won't be any lower. In fact bargains may not be around too much longer as to wit with the recent prices of plywood. So, while you're in the mood, bundle up and visit Stewart & Hudson for a look at the largest selection in town—building lumber for every purpose—at prices you will like to pay—on budget terms, too.

All Prices Listed per 1,000 Ft.
1x6 Economy cedar, T & G ... $32.50
1x6 Economy fir and hemlock, T & G ... 35.00
2x4 Economy dressed ... 35.00
1x8 Economy shiplap ... 40.00
1½x10 Forest siding—reject grade, all bundled — good buying ... 39.00
1x8 Cedar shiplap, No. 3 ... 65.00
1x8 Cedar Vee Joint, panelling and lining ... 65.00
6 Pcs. 1x4-6, No. 3, bundle ... .42
6 Pcs. 1x3-6, No. 3, bundle ... .32
1x4 Clear cedar, dressed. Ideal for garden furniture, closets, etc. 6-ft. lengths, only ... .30
Many other items of short cedar, clear, at less than half price.
Rough cedar, ½x6, select grade, for basket weave fence and other uses. 8-ft., 10-ft. 2-in. and 14-ft. lengths. Per 100 ft. ... 8.50
Fir tongue and groove available in 2x6—used as heavy flooring and decking — specified lengths available.
Garden stakes, 25 pcs. Bundle 5-ft., 75c; 6-ft., 90c; 7-ft., $1.05; 8-ft. ... 1.20

WHAT'S THIS

How come mahogany plywood cheaper than ordinary fir plywood? We can't answer this one either, but there it is.
4x8 ft., ¼ in. sheet rich mahogany plywood for panelling. Only per sheet ... $3.95
Then there's 3x6-ft.x¼ only ... $1.50
Sounds too good, so order soon, while it's a reality.

REAL SPECIAL

One size, one color. Arborite curvatop. The factory-made sink top and splashback. Size 35½x56x4¾ in. High splashback, pearl grey, only $15.95—and there's only 5 of 'em.

PAPER LOSSES

are listed in my dictionary as something you own on paper and not in cash when the price goes down. Well, something like this happened to the hardware man who made lock sets. The bottom dropped out of something and the old boy threw in the towel —quit making 'em, been at it for years, too. The prices you will read next are half what they used to be. Yes, less than cost.
Bathroom lock sets, only ... $1.40
Front door lock sets, only ... 5.95
Extra good front door sets, only ... 6.00
Store door locks ... 19.50
Other hardware items at regular values—
Glass knob latch sets ... $1.95
Glass knob bath sets ... 2.75
3½x3½-in. brass butts ... .55
4-in. ... .95
18-in. chrome towel bar ... 1.90
24-in. chrome towel bar ... 2.10
Chrome soap dish ... 5.18
Chrome paper holder ... 4.20
China paper holder ... 2.45
China soap dish ... 2.65

DON'T BORROW MONEY

At high interest rates for building when you can buy building materials on the lowest terms in town. Yes, for home improvements, additions, modernization, order all the materials you need for your job. Repay on your own terms, at the lowest rates in town. Let your family enjoy the benefits of a modernized home as you repay in convenient monthly installments.

STEWART & HUDSON LTD.
605 Gorge Road 2-2171, 2-2612
Open All Day Saturdays
Branches Duncan, Ladysmith, Nanaimo and Port Alberni

"M-W" Pre-Fit INSIDE DOOR UNIT

1. Frames made from kiln dried clear lumber.
2. Frames dipped in Wood Preservative.
3. Reversible, can be installed either way.
4. Choice of Paint Grade Fir Door or Rotary Cut Philippine Mahogany Door.
5. Includes: Stanley Butts — Weslock Tubular Brass Latch Set.

SIZES AVAILABLE
2-0x6-6x1⅜ ... $21.35
2-4x6-6x1⅜ ... $21.70
2-6x6-6x1⅜ ... $22.00
2-8x6-6x1⅜ ... $22.35
Units on display in our showroom main floor.

The Moore-Whittington Lumber Co. Ltd.

Turn West at the Roundabout Two Blocks Down Hillside
2614 BRIDGE STREET 3-7108

SPECIALS

Sylvacord 48x84 Sheet ... $3.50
Hardwood plywood cuttings, end cuts, 10c sq. ft.
Hardwood plywood cuttings, side cuts, 15c sq. ft.
Panels ⅛"x48x84 $5.25
Panels ⅛"x36x85 $3.75
Panels ¼"x48x60 $3.75
Gaboon—
3-16"x36x60 ... $1.50
3-16"x36x72 ... $1.80
3-16"x48x72 ... $2.40
Home Improvement Budget plan now available.

CROWE GONNASON
2324 Government 3-7141

NO. 1 GRAVEL FOR ROAD AND driveways. 3-yard load only $8.75; prompt service. O.K. Trucking Co. Day phone, 5-1812; night, 4-3457.

NAVYJACK CEMENT GRAVEL. $2.75 yard delivered. 4-1432, 9-4033.

LANGFORD BUILDING SUPPLIES. 840 Goldstream Ave., 8-1724.

61 BUILDING SUPPLIES

NOT 1 CENT DOWN

For home improvements on budget plan, including any size garages, carports, all types of fences, additions, etc., including labor and sub-trades, for amounts between $30 and $3,000. Plans for 6 to 36 months.

Top Grades of Douglas Fir Framing Lumber at Lowest Prices in Town
WAREHOUSE TO YOU
ALL BUILDING SUPPLIES MORE FOR LESS

Framing and finishing lumber, marine and standard PLYWOOD doors, insulations, nails, shingles, siding, flooring, Gyproc lath, Gyproc wallboard building papers, roofing, etc.

LUMBER
BUYS
CASH DISCOUNTS ON ALL PREPAID ORDERS
SUPERIOR GRADES
BUY LOAD LOTS AND SAVE

SUPERIOR GRADES
Prices Per 1,000 Board Feet
1x8" Siding Economy ... $35.00
1x8" Economy Shiplap ... $35.00
1x6" and 1x8" Tongue and Groove Economy ... $30.00
2x4" S4S Best Utility ... $60.00
1½x10" Forest Cedar Siding, Smooth Face Economy ... $40.00
1x8" Best Utility Hemlock Shiplap ... $65.00
2x4" Best Utility Hemlock S4S ... $65.00

MILLRUN
1x8" Cedar Shiplap ... $65.00
1x12" Cedar Shiplap ... $65.00
1x6" Tongue and Groove Cedar, 6' lengths ... $50.00
1x8" Cedar Shiplap Shorts ... $50.00
1x6" Fir Shiplap ... $65.00
1x10" Fir Shiplap ... $65.00
2x4" Cedar S4S ... $75.00

FENCES

ALL LUMBER FOR 50-FT. PICKET FENCE. No. 1 Quality
Complete ... $13.50
48-ft. Imitation Log Siding Fence, complete ... $10.79

8' IMITATION LOG SIDING, EACH 13c
6' 2x4" S4S each ... 20c
4x4" Cedar, per lineal ft. ... 13c
5x5" Cedar, per lineal ft. ... 20c
6x6" Cedar, per lineal ft. ... 29c

PLYWOOD
D GRADE
5/16 Unsanded, 4'x8' sheets ... $2.93
⅜ Unsanded, 4'x8' sheets ... $3.25
½ Unsanded, 4'x8' sheets ... $4.86
⅝ Unsanded, 4'x8' sheets ... $5.89
¾ Unsanded, 4'x8' sheets ... $6.50

ATOM LUMBER
210 ESQUIMALT ROAD
Open from Monday to Saturday, including Wednesdays, from 8 a.m. to 5.30 p.m.
2-6621 and 2-2249; evenings 5-4574

SIDNEY LUMBER Limited

"Z" BRICK

A New Interior Decorator Brick for Design Accents In the Home.
NO MORTAR
NO FOUNDATION
—FIRE PROOFS
—INSULATES
—SOUNDPROOFS
3 Attractive Decorator Colors can be applied to any firm, flat surface.

SIDNEY LUMBER Limited
2333 Government Street
Phone 2-5187, 2-5188

"FOREST" CEDAR SIDING

A Western Red Cedar Specialty
Made in Victoria

"Forest" Siding has extra thickness of butt which produces the heavy horizontal "shadow line" so popular today. Ask your Lumber Dealer about this attractive low-cost cedar siding.

TWO GRADES:
"SUPREME" and "QUALITY"
TWO DRESSINGS:
"ROUGH" or "SMOOTH FACE"

MANUFACTURED BY
BRITISH COLUMBIA FOREST PRODUCTS Ltd.
(Victoria Sawmills Division)
Phone 3-7221
371 GORGE ROAD E.

Drysdale's BUILDERS SUPPLIES Limited

FROM A TO Z
ARBORITE TO ZONOLITE
WE CAN SUPPLY YOUR NEEDS

LUMBER SPECIALS
PER 1,000 FT M.
2x3 S4S Economy Grade ... $25.00
2x4 S4S Economy Grade ... $25.00
1x6 Tongue and Groove, 6' ... $50.00
1x6 Millrun Shiplap ... $65.00
1x10 Millrun Shiplap ... $65.00

SPECIAL ON SCREEN DOORS
Aluminum wire, Tim-ber-lox Dipped. Priced from $7.50.
Select Common Cedar Gutter. Modern 3-Step Pattern, 26c ft.

Drysdale's BUILDERS SUPPLIES Limited
1720 COOK ST. PHONE 4-4411
(Formerly Drysdale Sash and Door)

OFFERS, PLAINLY MARKED ON the envelope "Offer for Bricks" will be received by the undersigned up to noon July 3, 1957, for as large quantity of used bricks located "as is and where is" at Government House, Rockland Avenue, Victoria, B.C. To view or for further information contact the office of the Superintendent of Works, Department of Public Works, 606 Government Street, Victoria, B.C., or phone 2-6111, Local 249. All bids submitted must be made on a lot price and the successful offer will be subject to S.S. Tax and the highest or any offer will not necessarily be accepted. Chairman, Purchasing Commission, Parliament Buildings, Victoria, B.C.

61 BUILDING SUPPLIES

BUILDERS SASH & DOOR LTD.

COMPLETE MILLWORK SERVICE

From FACTORY TO YOU
SCREEN DOORS

now available in all sizes—precision made of long lasting cedar can be stained or painted.
Green screen, each ... $6.75
Galvanized screen, each ... $7.25
Panel bottom, green, each ... $8.25
Panel bottom, galvanized, each ... $9.00

NEW LOW PRICES

on folding fabric doors—ideal for any room, closets, etc. A real space saver.
Waldoor Brand, only ... $17.95
Magi-Fold in 3 colors, now only ... $33.95
A large selection of builders hardware, medicine cabinets, mirrors, hardwood lumber, plywoods, etc.

BUILDERS SASH & DOOR LTD
350 GARBALLY ROAD, 2-3171.
Retail store open Saturday till 12.30.

R. A. GREEN LUMBER CO. LTD.
DOUGLAS ST.

MILLWORK SERVICE
BUILDING MATERIALS
BAPCO PAINT PRODUCTS
MARINE PLYWOOD
BOAT LUMBER
HARDWOOD LUMBER

EASY TO PARK, SERVICE RIGHT NOW
4-7614 4-3613

R. A. GREEN LUMBER CO. LTD.

FENCING FOR LESS
50 ft. fencing and nails at ... $15.95
12'x20' garage, complete ... $146.50
10'x16' garage, complete ... $119.50

BOAT LUMBER
Saanich Lumber Yards
Open ALL DAY SATURDAY
"From Producer to You"
1041 Douglas Street 5-2486-7
Eves. 4-3508

62 FURNITURE

Big Clearance of Used Upholstered Furniture

Occasional chairs ... $7.50
Chesterfield chairs ... $5.00 up
Chesterfields, only ... $10.00
Studio lounge ... $22.50
Armless davenport ... $15.00
2-piece frieze davenport suite $95.00
Hide-a-bed, good condition $139.50
3-piece chesterfield suites from ... $20.00
Love seat ... $30.00
Good studio lounge, cushion arms and backs ... $69.50

Home Furniture
825 Fort St. 3-5139

BIG SALE CONTINUES
AMAZING VALUES—STRETCH YOUR FURNITURE DOLLARS
Immense stock of chesterfields, ranges, bedroom suites, coffee tables, dinette suites, rugs, desks, refrigerators, etc.
FREE DELIVERY—TERMS

STANDARD FURNITURE
Bargain Basement
Downstairs in Scollard Bldg. View Street

HOLLAND BROS. & CO
NEW AND USED FURNITURE
824 Fort Street Phone 3-0913

SPECIALS
3-piece sectional chesterfield suite, like new ... $159.50
Carved oak hall table and mirror ... 55.00
Crosley Shelvador refrigerator ... 179.50
Chrome step stool ... 17.50
5-piece chrome set ... 49.50

WE BUY — WE SELL — WE APPRAISE
KILSHAW'S AUCTIONEERS
1115 Fort St. 4-6441
Cash advanced on consignment

CONSIGN TO LUNDS AUCTIONEERS
FOR BEST PRICES
WE BUY AND APPRAISE
926 FORT 5-5422

TOP PRICES
Cash or Consign
Free Appraisal
No Obligation
Maynard's Auctioneers
4-5921 55th Year 4-1621

USED SPECIALS
3-piece curved sectional ... $89.50
2-piece chesterfields from ... $15.00
9'x12' Wilton rug ... $69.50
Single beds complete ... $17.50
Odd dressers ... $9.50 to $12.50

VOGUE FURNITURE
860 Yates Street 5-4242

MIRACLES IN UPHOLSTERY Performed daily by Hagel's Chesterfield House. Rickety, shabby sofas and chairs rebuilt and restyled to where you yourself won't know 'em! Free estimate. Phone 4-3043 636 Johnson Street.

YOUR MATTRESS REBUILT LIKE new at a genuine saving Upholstery repairs Box springs and couches rebuilt. Atlas Mattress Shop 2714 Quadra at Hillside 4-4925

THREE PIECE CHESTERFIELD cleaned, demothed, sanitized in your home, $12. Work guaranteed. Ambassador Home Service, 2-5532.

FRENCH POLISHING REPAIRS, furniture refinishing. Specialty Finishers 751 Discovery St 2-4612

BETTER-GRADE USED FURNITURE LOWEST PRICES. RELIABLE FURNITURE, 741 JOHNSON

FOR THE BEST BUY IN USED MODERN FURNITURE SEE THE ACME FURNITURE 618 PANDORA

MOHAIR CHESTERFIELD, 2 chairs to match, $15. 5-3896, 3450 Whittier Ave.

COMPLETE MAPLE BEDROOM suite, almost new. $100. 4-5427.

63 MUSICAL INSTRUMENTS

YOUR CHANCE TO OWN A BEAUTIFUL CONN ORGAN
THE CAPRICE SPINET MODEL
The Organ You Have Waited For!
Regularly priced at $1,350.00
MANUFACTURER'S SPECIAL CLEARANCE
$998.00
Be sure and see these at
WESTERN MUSIC CO. LTD.
756 Fort Street 2-1311

RCA VICTOR HI-FI, WILL SELL for $164, or trade for good used piano, preferably small size. Phone 3-0248.

WANTED—SMALL USED PIANO, better make preferred. Will pay cash. Phone 3-0248.

T.V. with Lee

'PASSION FOR REVENGE' HOUR-LONG DRAMA ON C-4 AT 9.30

By PHIL LEE, Times TV Editor

THE COMINGS AND THE GOINGS—While Ed Sullivan prepares to hold his ninth anniversary show next Sunday, no doubt with a keen eye on competitor Steve Allen who is beating him at the rating polls these days with disconcerting regularity, other stars are preparing to leave on holiday junkets or just preparing to leave, period.

Meanwhile viewers are going to be left with the usual summer rash of re-runs and re-runs of re-runs. Vic Damone, for instance, will replace Arthur Godfrey every other week, starting June 26, when Godfrey is through for good. Damone's show will be new. But on alternate weeks the time will be taken up with re-runs of what Red Skelton fans have been watching all winter.

★ ★ ★

JACKIE GLEASON, too, of course, is through. The first half of the Saturday night 7 to 8 hour will be taken up by re-runs of the Jimmy Durante Show. Sam Levenson's Two for the Money will occupy the second half-hour.

Another new show, "Playhouse of Mystery," will have its first CBS airing Tuesday, July 2. This will replace the Spike Jones Show which ends June 25.

Vanessa Brown and Barry Nelson, teamed in "My Favorite Husband," will replace Jack Benny and the Marge and Gower Champion shows starting Sunday, June 23, from 7.30 to 8 p.m. "Those Whiting Girls" will take over from "I Love Lucy" beginning July 1 from 8 to 8.30 p.m. "Undercurrent" will substitute for "Lineup" starting Friday, July 19, from 9 to 9.30 p.m.

And, finally, "Richard Diamond, Private Detective," will replace "December Bride" for two months beginning August 4.

Kiddies' Korner

5.00: Toes in Tempo, **Channels 2, 6;** Stan Boreson, **5;** Cartoon Times, **12.**

5.15: Western movie, **Channel 12.**

5.30: Homer Bell, **Channel 2;** Laurel and Hardy, **6;** Cartoon Special, **11.**

6.00: Sheena, **Channel 2;** Mickey Mouse Club, **5;** The Old Timer, **6;** Popeye Theatre, **11;** Boots and Saddles, **13.**

6.10: Serial, **Channel 6.**

6.30: Rhythm Pals, **Channel 2;** Capt. Puget, **4;** Name That Tune, **11, 12.**

7.00: Superman, **Channel 5;** San Francisco Beat, **6.**

Sport

6.30: Shannel 6: News and sports roundup.
8.00: Channel 13: Fishing at Westport.
11.00: Channel 2: News and sports roundup.
Channel 5: Hydroplane Highlights.
11.15: Channel 2: Boxing from Toronto

Headliners

7.00

Channel 12: Phil Silvers' repeats in "The Singing Contest," wherein Sgt. Bilko schemes to get away from cold Fort Baxter into sunny Florida by entering his platoon into the army's singing contest.

7.30

Channel 4: Excellent comic Jonathan Winters does a skit entitled "The Graduating Class." Jonathan's special guest will be singer Carol Burnett.

Channel 6: Victoria's own show—People.

8.00

Channels 6, 2: Chevy Show's hour-long program is highlighted by Pat Boone, Shirley MacLaine, Gisele MacKenzie, George Gobel and Jeff Donnell.

Channel 4: Arthur Murray Party has Sal Mineo and Ferlin Husky as guests.

Channel 5: Yachting and boat enthusiasts should not miss that Success Story's documentary tonight, covers life Bell Boy Boats in Bellingham.

Channels 11, 12: To Tell the Truth.

8.30

Channel 4: Marshall Thompson stars in Panic's "Botulism." The doctor realizes that the patient's death was due to food served at a charity bazaar. He, too, ate the food.

Channel 5: Cheyenne joins forces with a trigger-happy lawman.

Channel 11: Red Skelton gets Jean Parker to help him in a skit called "Appleby's Invention." The invention is a robot tmat will help husbands' do their housework.

Channel 12: Man Called X sees Ken Thurston hounding a man who is manufacturing a lethal gas.

9.00

Channel 4: Jane Wyman and Parley Baer are seen in "The Hidden People." A maid—an ex-show girl—disrupts the even keel of a staid hotel for the elderly.

Channels 11, 12: The $64,000 Question.

9.30

Channels 6, 2: Canadian talent hunt—Pick the Stars.

Channel 4: Alexander Scourby and Frank Sutton star in Aluminum Hour's "Passion for Revenge." The man is determined to avenge his father's death even though his victim is his fiance's papa.

Channel 5: Wyatt Earp meets a fanatic gunman.

Channels 11, 12: Spike Jones and spouse, Helen Grayco.

10.00

Channels 6, 2: Explorations' documentary is about a young man who "blows up." A psychologist explains.

10.30

Channel 5: Larry Dobkin and Robert Cabal show in Telephone Time's "Pit-a-Pit." A Filipino spends years studying to become a doctor. Then he discovers that he must convince his tribe as to his medicine's worth.

Theatre

TONIGHT'S MOVIES

9.00: Channel 13: Constance Bennett and Gilbert Roland in "After Tonight." Love and intrigue in Vienna.

10.30: Channel 4: Damian O'Flyn and Helen Parrish in "X Marks the Spot." The son of a murdered policeman seeks revenge.

10.35: Channel 11: Lizabeth Scott and Dan Duryea in "Too Late for Tears." An actress and her boy friend carry out a murder.

Channel 12: Shirley Temple and Jerome Courtland in the delightful comedy, "Kiss and Tell."

11.10: Channel 13: Richard Dix and Elizabeth Allen in "Ace of Aces." A war hero doesn't regard himself too highly.

11.45: Channel 5: Helen Hayes and Brian Aherne in "What Every Woman Knows." A shy girl's family offer cash to a young man to marry her.

2.00: Channel 13: "After Tonight."

Tonight's Programs

ALL TIMES ARE LOCAL — CHANNELS RESERVE RIGHT TO MAKE LAST-MINUTE CHANGES

CBUT Vancouver Channel 2	KOMO-TV Seattle Channel 4	KING-TV Seattle Channel 5		CHEK-TV Victoria Channel 6	KTNT-TV Tacoma Channel 11	KVOS-TV Bellingham Channel 12	KTVW-TV Tacoma Channel 13
Sheena	Movies	Mickey Mouse	6.00	Old Timer	Popeye Theatre	Western Theatre	Boots and Saddles
Sheena	Movies	Club	6.15	Serial	Edward's News	Edwards News	Boots and Saddles
Rhythm Pals	Capt. Puget	Mickey Mouse	6.30	News; Weather;	Name That Tune	Name That Tune	Boots and Saddles
CBC News	Capt. Puget	Club	6.45	Sports	Name That Tune	Name That Tune	Boots and Saddles
Almanac	Deadline	Superman	7.00	San Francisco Beat	News	Phil Silvers	Frankie Laine
Almanac	Dateline	Superman	7.15	San Francisco Beat	News	Phil Silvers	Frankie Laine
This Week	Jonathan Winters	Early Edition	7.30	People	Private Secretary	Frontier Doctor	Bill and Grover
This Week	NBC News	Early Edition	7.45	People	Private Secretary	Frontier Doctor	TV Turntable
Chevy Show	Arthur Murray	Success Story	8.00	Chevy Show	To Tell the Truth	To Tell the Truth	Fishing at
Chevy Show	Party	Success Story	8.15	Chevy Show	To Tell the Truth	To Tell the Truth	Westport
Chevy Show	Panic	Cheyenne	8.30	Chevy Show	Red Skelton	Man Called X	I Spy
Chevy Show	Panic	Cheyenne	8.45	Chevy Show	Red Skelton	Man Called X	I Spy
Dragnet	Jane Wyman	Cheyenne	9.00	Dragnet	$64,000 Question	$64,000 Question	Movie:
Dragnet	Jane Wyman	Cheyenne	9.15	Dragnet	$64,000 Question	$64,000 Question	"After Tonight"
Pick the Stars	Aluminum Hour	Wyatt Earp	9.30	Pick the Stars	Spike Jones	Spike Jones	"After Tonight"
Pick the Stars	Aluminum Hour	Wyatt Earp	9.45	Pick the Stars	Spike Jones	Spike Jones	"After Tonight"
Explorations	Aluminum Hour	Broken Arrow	10.00	Explorations	City Detective	Ellery Queen	"After Tonight"
Explorations	Aluminum Hour	Broken Arrow	10.15	Explorations	City Detective	Ellery Queen	"After Tonight"
Explorations	Movie: "X Marks	Telephone Time	10.30	Explorations	Weather; Movie:	News	"After Tonight"
Explorations	the Spot"	Telephone Time	10.45	Explorations	"To Late	Candlelight Thtr.	"After Tonight"
News; Sports	"X Marks	Hydro Highlights	11.00	CBC News	for Tears"	Candlelight Thtr.	News; Movie:
Boxing	the Spot"	Hydro Highlights	11.15	News Magazine	"To Late	Candlelight Thtr.	"Ace of Aces"
Boxing	Tonight	News	11.30	News Magazine	for Tears"	Candlelight Thtr.	"Ace of Aces"
Boxing	Tonight	Movie:	11.45	News Magazine	"To Late	Candlelight Thtr.	"Ace of Aces"
Boxing	Tonight	"What Every	12.00		for Tears"		"Ace of Aces"
Boxing	Tonight	Woman Knows"	12.15				"Ace of Aces"
	News: Faith	"What Every	12.30				"Ace of Aces"
		Woman Knows"	12.45				

Early Wednesday Programs

CBUT Vancouver Channel 2	KOMO-TV Seattle Channel 4	KING-TV Seattle Channel 5		CHEK-TV Victoria Channel 6	KTNT-TV Tacoma Channel 11	KVOS-TV Bellingham Channel 12	KTVW-TV Tacoma Channel 13
	Tic Tac Dough	Cartoons	9.00		Valiant Lady		
	Tic Tac Dough	Cartoons	9.15		Love of Life		
	It Could Be You	Wunda Wunda	9.30		Search Tomorrow		
	It Could Be You	Wunda Wunda	9.45		Guiding Light		
	Home	Telescope	10.00		Cartoons		
	Home	Telescope	10.15		Cartoons		
	Home	Telescope	10.30		World Turns		
	Home	Telescope	10.45		World Turns		
	Price Is	Queen's Movie	11.00		Our Miss Brooks		
	Right	Queen's Movie	11.15		Our Miss Brooks		
	Tennessee Ernie	Queen's Movie	11.30		House Party		
	Tennessee Ernie	Queen's Movie	11.45		House Party		
	Matinee	Queen's Movie	12.00		Big Payoff	Liberace	
	Matinee	Queen's Movie	12.15		Big Payoff	Liberace	
	Matinee	Com. Workshop	12.30		Bob Crosby	Life with	
	Matinee	Com. Workshop	12.45		Bob Crosby	Elizabeth	
	Queen For a Day	King's Kamera	1.00		Brighter Day	Movie Museum	
	Queen For a Day	King's Kamera	1.15		Secret Storm	Secret Storm	
	Queen For a Day	King's Kamera	1.30		Edge of Night	Movie	
	Modern Romances	King's Kamera	1.45		Edge of Night	Movie	
Movie:	Comedy Time	King's Kamera	2.00	Life Lines	Garry Moore	Movie	
"Tuna Clipper"	Comedy Time	King's Kamera	2.15	Movie: "Dear	Garry Moore	Movie	
"Tuna Clipper"	Truth or	King's Kamera	2.30	Murderer"	Arthur Godfrey	Movie	
	Consequences	Quiz	2.45	"Dear	Arthur Godfrey	Movie	
"Tuna Clipper"	Cookbook Quiz	Film Festival	3.00	Murderer"	Arthur Godfrey	Movie	Times Square
"Tuna Clipper"	Cookbook Quiz	Film Festival	3.15	"Dear	Arthur Godfrey	Movie	Playhouse
"Tuna Clipper"	Cookbook Quiz	Film Festival	3.30	Murderer"	Strike It Rich	Variety Playhouse	Dieting
"Tuna Clipper"	Movietime	Film Festival	3.45	What's New	Strike It Rich	Variety Playhouse	Movie
Open House	Movietime	Film Festival	4.00	Open House	Pantry Playhouse	Variety Playhouse	Movie
Open House	Movietime	Film Festival	4.15	Open House	Pantry Playhouse	Variety Playhouse	Movie
Howdy Doody	Movietime	Susie	4.30	Howdy Doody	Pantry Playhouse	Variety Playhouse	Movie
Howdy Doody	Movietime	Susie	4.45	Howdy Doody	Pantry Playhouse	Love of Life	Movie
Junior TV Club	Movietime	Stan Boreson	5.00	Junior TV Club	Pantry Playhouse	Cartoon Time	Movie
Junior TV Club	Movietime	Stan Boreson	5.15	Junior TV Club	Pantry Playhouse	Western Theatre	Showboat
Rin Tin Tin	Movietime	Stan Boreson	5.30	Rin Tin Tin	Cartoon Special	Western Theatre	Reader's Digest
Rin Tin Tin	Movietime	Stan Boreson	5.45	Rin Tin Tin	Cartoon Special	Western Theatre	Reader's Digest

63 MUSICAL INSTRUMENTS

LOOK! LOOK!
$50
Trade-In for your old Player or Musical Instrument on a
CONSOLE HI-FI PLAYER
In handsome wood cabinet, 3-speed, automatic, 3 speakers.
ONLY $179.95
Use your trade-in as down payment, balance in easy terms.
Expert Instrument Repairs

WARD'S MUSIC LTD.
2 Stores to Serve You
1320 BROAD IN VICTORIA
412 W. Hastings in Vancouver

63 MUSICAL INSTRUMENTS

Choice of Reconditioned Pianos See
DAVID STARK at MAYNARD'S
2-0741—55th Year

PROFESSIONAL INSTRUCTION
GUITAR
BERNIE PORTER MUSIC STUDIO
1000 Blanshard Phone 2-9542

Maynard's Auctioneers
PAY TOP PRICES FOR PIANOS
2-0741—55th Year

HEINTZMAN AND NORDHEIMER pianos, new and used, for sale or rent. Showroom at 2020 Douglas. By appointment 3-0248 any day or any evening. Transportation provided. Exclusive agents: Fletcher Bros. Ltd. (Walter Fletcher).

USED HAMMOND CHURCH model organ. Like new. Terms arranged. Willis Organ and Piano Co. 2-4712.

LATE MODEL HOHNER PIANO Accordion and case. 120-bass and couplers. Will sacrifice. Phone 3-0248.

TINY HEINTZMAN & CO. SPINET piano and bench for sale. Phone 3-0248.

NEW AND USED PIANOS AND organs. Willis Organ and Piano Co., 1006 Douglas St., 2-4712.

63 MUSICAL INSTRUMENTS

GERHARD HEINTZMAN PIANO, good condition, $195. Phone 3-3212.

80-BASS ACCORDION, $50. PHONE 8-2666 after 6 o'clock.

64 TV, RADIO, SALES and SERVICE

RECONDITIONED AND GUARANTEED
Television Sets
$25 Down — $10 Month
KING TV & RADIO
4-9913
Johnson and Blanshard

VICTORIA WEST RADIO AND TELEVISION
Drive in or home service
761 Esquimalt Rd. Phone 2-4413

FOR GUARANTEED TV REPAIRS By Qualified Technicians (Members R.E.T.A.)
BUTLER BROS SUPPLIES LTD
3396 Douglas Street Phone 3-1511

ATKINSON & PEARCE
Guaranteed Service and Repairs to all makes of radio and TV
2-8521 1030 Hillside Avenue

ONE-DAY SERVICE ON RADIO and TV repairs. Pickup and deliver. Kents Ltd., 742 Fort St., 3-7104. Open Fridays 7-9 p.m. for viewing.

64 TV, RADIO, SALES and SERVICE

HAULTAIN RADIO — RADIO, TV and appliance repairs. 1442 Haultain. 2-3714.

TV SET, GOOD CONDITION. Cheap for quick sale. Apply 117 Superior, Suite 1.

TV RENTALS TO RELIABLE PARties. Delta Electric, 714 Cormorant. 4-7416.

CRUSADER T.V.
Servicing, antenna installation. Day, 5-1089, night, 4-8473.

McMILLAN & WARDELL
24-hour TV service. 5-3121 2-2627

65 REFRIGERATION

LEONARD COMBINATION REfrigerator and deep freeze. 10.1 cu. ft. Never been used. $350. 3-4079.

RCA 15 CU. FT. FREEZER. COST $500. One year old. Will sacrifice. Phone 7-1123.

66 BICYCLES and MOTORCYCLES

1957 TRIUMPH
World's speed record holder First 1957 motorcycle in Victoria First in sales in Northwest for 1956, now at Les Blow's Motorcycle Sales. 2647 Douglas Street Phone 4-7843 Victoria's most progressive motorcycle dealer

ONE ALMOST NEW 21" BICYCLE with handbrakes and front wheel generator with light. Price $35. 5-5119.

66 BICYCLES and MOTORCYCLES

A BIKE
For the successful student. Large selection of new and reconditioned bicycles priced to suit you. Generous trade-in allowance. Terms. Victoria Sporting Goods, 1410 Douglas. 4-7374.

REWARD
Your boy or girl with a bicycle for passing those school exams. New and reconditioned machines on convenient terms at ROBINSON'S
1307 Broad 3-6212

WE BUY, SELL, TRADE AND repair bicycles, three speeds from $39.95. New tires, $1.95; tubes 95c. All repairs guaranteed. Dave Holden (formally Aaronsons), 585 Johnson. 4-4722.

BROOKLANDS MOTORCYCLE Sales & Service Ltd.
NEW USED MOTORCYCLE PARTS
937 Fort Street 3-5926

CARMICHAEL'S BICYCLE SHOP
New and used bicycles. Complete wheeled goods, parts and accessories. 747 Pandora Ave. 2-9728.

ROYAL ENFIELD 500 TWIN, JUST overhauled. $375. Sidney 78-F.

67 STOVES and FURNACES

ENTERPRISE FACTORY BUILT OIL RANGE
Regular Price ... $299
Less trade-in ... 40
YOU PAY ONLY $259
HUMBER'S
531 Bastion Street 5-1456

TRADE YOUR PRESENT OIL range for one of our slightly-used 40" electric ranges. Fully automatic. Several to choose from. Also 1 coal and wood white enamel range, 2 Krolac elements on side for 220 power, $125. 2-burner rangettes, Krolac elements and with even temperature control, $35 and up. Wide selection of new and used oil ranges. Good used washing machines, $65.00 and up.
EAGLE SALES LTD.
1016 Fort St. 2-3923

"PACIFIC"
The famous sealed-in-steel furnace and oil units that cannot smoke. Gives you a lifetime's satisfaction.
PACIFIC SHEET METAL WORKS LTD
1009 Yates 2-3169

CONVERT YOUR PRESENT RANGE to Cyclos Oil. Free survey and estimate. Also new Cyclos oil ranges, $339.50 completely installed with new 60-gallon drum.
C. TAYLER HOME APPLIANCES
705 Johnson, Phone 3-3281

AUTOMATIC OIL FURNACES, Cyclos Air-O-Matic range burners, complete oil ranges. Installed and guaranteed. Free estimates made in advance. Butler Bros. Supplies Ltd. 707 View Street. Phone 3-6911.

SPECIAL
New Fawcett oil-fired package unit, 75,000 B.T.U. output, regular $409, now $299. Southall's Heating, 745 Pandora Avenue.

STOVE AND FURNACE PARTS. Incinerators and outdoor barbeque castings.
VICTORIA FOUNDRIES LTD.
622 Pembroke St. 4-2124

FURNACES INSTALLED AND REpaired. Shaw Sheet Metal, 2116 Government 2-2342 days, 9-3148 nights

GOOD USED 18" CAST IRON furnace, complete with sawdust burner, pipes, etc. Cheap for cash. 3-2576.

GOOD OIL, COAL AND WOOD AND sawdust range, $10 to $35. Also a gas range, like new, $40. Cost $300. 8-1017.

WHITE ENAMEL FAWCETT OIL range, complete. Perfect condition. 4-2893.

ELECTRIC RANGETTE, AUTOMATIC control. As new. 118 Government, evenings.

GOOD CONDITION, USED 18-INCH furnace, complete with pipes. $50. Phone 9-2826.

THREE QUARTER MOFFAT DE luxe electric range, $175. Owner leaving, 9-3109.

RANGE AND FURNACE REPAIRS, boilers and Cyclos oil burners installed 2-1842

FOR SALE—CHEAP, CREAM SAWdust stove. Perfect condition; converting to gas. 2-1750.

CONVERT YOUR RANGE TO OIL with a Cyclos oil burner. Carter's Stove Store, 820 Fort Street, 3-3511.

18-INCH CAST IRON FURNACE—Blower, electric janitor, 4-2008.

WOOD AND COAL ENTERPRISE stove, $35. After 7 p.m., 5-4340.

SPACE HEATER, $65. PHONE 8-2666 after 6 o'clock.

68 SEWING MACHINES

LARGE SELECTION OF USED machines, electric and treadle. Elna Sewing Machine Ltd., 742 Yates. 3-6313.

NECCHI, ELNA, SINGER—ELECtric machines for rent. Assorted stock of used machines for sale. Taylor & Co., 816 Fort.

SEWING MACHINE TUNE-UP SPEcial. $2.95. Singer Sewing Centre. 726 Yates. 3-6513

71 FARM IMPLEMENTS

TRACTORS and EQUIPMENT
New low price on NEW CASE "130" Balers.
NEW "133" Balers—powered and P.T.O.
24' Elevator with motor.
Forage Harvesters.
Snowco Baler Loader.

USED
Fordson Major (1956 model) with Sherman Backhoe and Davis loader with bucket and blade.
Case "620" Forager Harvester ... $500
John Deere Wire-tied Baler (excellent condition) ... $675
McCormick Ensilage Cutter ... $325
International Side Delivery Rake on rubber — nearly new ... $450
Ferguson Tractor, 1953 ... $1295

BUTLER BROS. SUPPLIES LTD.
Keating Crossroad. Phone Keat. 90

1953 M-H Colt Tractor with 3-point hitch, A1 condition ... $850.00
Dearborn Soil Scoop ... $65.00
2 Sections Spring Tooth Harrows ... $25.00
SKO Cultivator, as new ... $125.00
2½-h.p. Choremaster with 30" cutter bar new. Reg. $266.00 ... $216.00
Irrigation Pump with 2 h.p. motor. Will handle up to 6 sprinklers. ... $125.00

F. & F. TRACTOR EQUIPMENT LTD.
2940 Douglas 3-7843

SPECIALS
Massey-Harris No. 6 Mower ... $225
Massey-Harris Green Crop Hayloader ... $225
I.H.C. Mower ... $150
International T9 and Truck to haul, both in good shape. Go into business. Ready to work. Only ... $5,000

SEE OUR SIDE DELIVERY RAKES NOW ON DISPLAY
For I.H.C. Quality Machinery or Trucks See Russ Bird
OUR SALES LOT MOVING TO TOLMIE AVE. OFF DOUGLAS

MOONEY & SONS
International Harvester Dealer
938 and 844 Fort Street
Phone 3-4177 or 3-3027

71 FARM IMPLEMENTS

SPECIAL—New Dearborn Side-Delivery Rake on rubber ... $435.00
New Holland 76 Baler, with Wisconsin motor ... 1,175.00
Brady Forage Harvester (demonstrator) ... 975.00
New, Somerset Side-Delivery Rake ... 295.00
Ferguson Mounted Side-Delivery Rake ... 325.00
Jari Power Scythe ... 100.00
Ford Side-Mounted Mower ... 150.00
Patterson Buck Rake, new ... 168.00

MAYHEW, STRUTT & WILLIAMS LTD.
2312 Douglas Street
Phone 4-3922

FARMERS
HAYING TIME IS HERE!
Will your present equipment handle your heavy crop efficiently? See us for up-to-date CASE
MOWERS
SIDE DELIVERY RAKES
BALERS
FORAGE HARVESTERS
ELEVATORS
THESE MACHINES WILL MAKE MONEY FOR YOU!

BUTLER BROS. SUPPLIES LTD.
Keating Phone 90

"YOUR JOHN DEERE DEALER"
Slegg Brothers, Beacon Ave.
Phone 15 Sidney, B.C.

72 MACHINERY

FOR SALE
180 h.p. V8 Chrysler Power Unit Complete.
Packaged Power Unit T120.
ORR MARINE DISTRIBUTORS
130 Kingston St. 2-5813

FOR RENT
Compressors Concrete Breakers
Rock Drills, Pumps Mixers
I.E.L. Chain Saw Agents
Mark 30 electric start Mercury OB.
Alf Becker 2981 Tillicum 4-6414

FINE MACHINE WORK. FRANK White, 660 Discovery. 5-4713.

POWER BOOM OR LOADING winch. 1340 Craigflower.

73 TOOLS for SALE or RENT

FOR RENT
ALL TYPES OF TOOLS
ROBERTS MACHINERY
2507 Government 4-4813

74 GARDEN SUPPLIES

FERTILIZERS

FERTILIZE NOW! USE DUCK guano for best results. Rosebeds, flowers, vegetables and lawns. 60c sack. Sidney Duck Farm. Phone Sidney 180 We deliver

LET US FERTILIZE YOUR LAWN WITH FOLIUM SPRAY
PHONE FOR DETAILS AND FREE ESTIMATES
C. J. McDOWELL
3-4130

GARDEN NEEDS

HALLOCKS HALLOCKS HALLOCKS

ATTENTION BERRY GROWERS
SAVE MONEY, SPACE, FREIGHT COSTS AND HANDLING WITH THE NEW STANDARD BERRY HALLOCK
Order early to avoid disappointment at

SHAWNIGAN LUMBER YARDS LTD.
2000 Government Phone 2-7261

New Standard Paper Hallocks, Veneer Hallocks and containers for Berries, Fruits and Vegetables. Crates and Boxes for all purposes.

DALZIEL BOX CO. LTD.
2800 BRIDGE STREET
PHONE 4-1422, 4-3814

GARDEN NEEDS AT S. & P.
Time to Fertilize. Use Burns' O.K., Vigoro, Milorganite, Blue Whale! Get shrubs, plants, garden tools of all kinds at
SCOTT & PEDEN LTD.
506 Cormorant St. 4-7181.

GARDEN SAWDUST
2 Units—$10
SHAVINGS
2 Units—$8
SOOKE FUEL CO. — 2-2211

MOWING

LONG GRASS CUT
Machine enters small gate.
Wightman, 7-2453

TALL GRASS CUT, 9-2482.

PLOWING, ROTO-VATING AND CULTIVATING

CALL THE SOIL SURGEON, R. Hansen, for prompt service in plowing, rotovate, level and planting lawns. 9-2495.

PLOUGHING, CULTIVATING, Grading. Erling Carlsen. Phone 2-5445.

MACFARLANE, 2-7808. PLOWING, rotovating, backfilling, mowing.

GARDENS ROTOTILLED. A. HANsen, 7-2430 after 5 p.m.

SEEDS AND BULBS

ANNUALS, BEGONIAS, GERANIums, 'mums, fuschias, clematis, perennials. Large assortment. Priced right. Jennings, 1701 Ruby. 7-3242. Closed Sundays.

BEGONIA PLANTS NOW AVAILable. $3 per dozen. Swan Lake Conservatory.

BEDDING PLANTS, GOOD VARIEties. Murdoch, 1871 Ruby Road.

SCIENTIFIC TREE SERVICE

PRUNING, SPRAYING FRUIT AND shade trees. Dangerous trees removed. Chemical spraying of brush, grasses, weeds. 2-1676, Charles A. Cowie; eve., 3-1668.

TOP SOIL, ROCKS AND FILL

ALL KINDS OF FILL 50c TO $1.00 per yard delivered. Wanted, Good top soil and fill. Will load and haul it ourselves. O.K. Trucking Co., day 5-1812, night 4-3457.

TOP SOIL, PEAT SOIL, MANURE, rock, gravel, mushroom compost, manure by the sack. E. Nixon. 9-1937.

FOR SALE—CLEAN FILL MIXED with soil; also No. 2 soil. 4-5157.

80 BOATS and MARINE

SEE THE CHRIS-CRAFT 22' KIT boat in various stages of construction. 8', 12', 14', 15', 16', 19', 22' kits to choose from, only 10% down at VAN ISLE MARINA LTD. SHOAL HARBOUR, SIDNEY, PH. 293.

FOR SALE—18-FT. SPORTS FISHerman, Gray marine 45-h.p. powered, 18 m.p.h. or trolling speed. May be seen at Canoe Cove. Phone 5-4306.

16-FOOT INBOARD RUN-A-BOUT powered by 100 h.p. Mercury engine, fresh-water cooled. Ready to go, with trailer. $850. Terms available. 7-2060.

30-FT. CABIN CRUISER, SCRIPPS 30-h.p. motor, sleeps four, galley, toilet. All in top condition. Sacrifice at $2,250. Phone 9-2270 or 5-2643.

B. & S. MARINE
Elto Sales and Service
2643 Douglas St. Phone Ralph, 5-4552.

13-FOOT ROWBOAT WITH OARS. Good condition. 5-3620.

80 BOATS and MARINE

SOZOL
METAL PRESERVATIVE
Prevents rust on any metal surface. Clear fluid, easy to apply, can be dipped, sprayed, or brushed on. One ounce will completely protect 144 3½"x⅜" bolts. One gallon will rustproof 2,000 sq. ft. of metal. This thin coating will not peel off or turn rancid. Truly an outstanding product. Inquire today.

Ship Chandlers
McQUADES LTD.
Home of INTERNATIONAL PAINTS
1252 Wharf St. Phone 3-1141

OUTBOARD BARGAINS
1—1957 Johnson outboard, 35 h.p. Complete with controls and all fittings. Never used. Only $700
2—1956 Mercury Mark 25 electric, Long shaft outboards. NEW. Only, each $629
ONLY 10% DOWN
VAN ISLE MARINA
SHOAL HARBOUR, SIDNEY, B.C.
Phone 293

We Rent — 12' Feathercraft Aluminum Boat, Mastercraft Trailer, Evinrude Motor
and hitch, complete, $6 or $7 per 24-hour day. Also Tents, Sleeping Bags, Air Mattresses, Camp Cots and Stoves.
TYEE BOAT RENTALS
On the Tilden Rent-a-Car Lot
855 Douglas Street 2-1033

BOATS — 8' - 20'
TEENEE TRAILERS
MERCURY OUTBOARDS
MARINE HARDWARE
PAINTS AND FIBERGLAS
SURFACING PRODUCTS
& MARINE SUPPLIES LTD.
845 Yates 2-1928

SPECIAL OFFER
18'4" Sports Fisherman Hardtop Outboard Boat, planked hull, in good condition. Newly painted. A real bargain for $795
ANGUS MARINE
2220 Douglas 4-7431

CHRIS-CRAFT
Van Isle Marina Ltd. Sidney 293

DEARBORN INTERCEPTOR
Marine Engines,
B.C. Distributors
Sales and Service
The new concept in marine power. Flashing, brilliant performance, outclassing any engine in its field. Light weight, economy, low price.
Lister High-Speed Diesels to 77 b.h.p.
Lister Air-Cooled Diesels to 10 b.h.p.
Used Marine Engines
MAYHEW STRUTT & WILLIAMS
2312 Douglas St., Victoria, B.C.

BOAT LUMBER FOR SALE IN small or large quantities dressed to your size. EG red cedar yellow cedar pine bending oak rough spruce oars. Extra long panels of marine plywood. Free boat plans and suggestions.
BUILDERS SASH & DOOR LTD.
350 Garbally Road
2-3171

23' SPEEDBOAT, SIMPLEX LINCOLN MOTOR, APPROX. 30 KNOTS. SELL OR TRADE. FULL LINE OF MERCURY OUTBOARDS IN STOCK
ORR MARINE DISTRIBUTORS
130 KINGSTON ST. 2-5813

FOR RENT — PROPANE TORCH for removing boat paint. Apply at Pacific Propane Ltd., 2012 Douglas. 2-8711.

CORA, CABIN CLINKER-BUILT boat. Boat and motor new. Engine 7 months old. Foster's Shipyard, 419 Bay St. 3-0408.

20' CABIN BOAT, 2 BUNKS, MARINE toilet, Universal motor, good seaworthy boat. $625 or offer. Phone 9-3903 evenings.

15-FT. BRANDALMYER RUNabout, never been in water. Complete with hardware and running lights. 2345 Cranmore Road.

BRONZE BOAT FITTINGS AND castings. Smith Bros. Foundry Ltd. 632 Pembroke, 4-1625.

MARINE CHARTS AND TIDE tables. Island Blue Print & Map Co. 1124 Blanshard

PLASTIC BOAT REGISTRATION numbers. Industrial Plastics, 580 Johnson, 4-5814.

18-FT. AUXILIARY SAILING sloop 2-1495.

WOODS ENGINES & EQUIPMENT. Scott Atwater parts, service. 4-3421.

81 TIMBER

WANTED FOR CASH OR STUMPage—Timber, timberland, fir or cedar logs. Atom Lumber Co. Ltd., 210 Esquimalt Road. 2-2249, 2-6621, evenings, 5-4574.

WILL PAY CASH FOR TIMBER OR land suitable for tree farming. Frank G Rainsford B C R F 923 Fort, 5-2446, 2-9888 eves.

82 MISCELLANEOUS for SALE

BEEF SPECIALS
CALGARY GRAIN-FED BEEF
Red Branded Hinds, lb. 55c
Commercial Fronts, lb. 25c
Save on all home freezer requirements at the Avonlea Meat Market, 1425 Douglas St. Phone 4-9515.

Maynard's Auctioneers
WE BUY AND SELL ALMOST ANYTHING.
FREE APPRAISALS.
NO OBLIGATIONS
4-5921 4-1621

AUSTIN MOTOR 1952, NEW BATtery and controls, $150 or best offer. Scandia No. 8 grinder used 1½ years, $90. 300 lbs. Victor mixer, used 1½ years, $90. Small Dominion grinder and ¾ hp. Westinghouse motor, $40. 50 breeding pens, $1.75 each. 185 pelting pens, $1.50 each. 10 ft. x 1 inch. Line shaft with 4 self-aligning S.K.F. bearings, one double 9-inch pulley, 1 single 4-inch pulley, $25. 9-1107.

READY MIXED CONCRETE
Delivered 6 days a week. Complete estimates made by one of our salesmen.
BUTLER BROTHERS SUPPLIES LTD
707 View Phone 3-6911
Keating Phone
Crossroad Keating 90

CALGARY STEAK SALE
Round, T-bone, porterhouse, sirloin steaks 59c per pound.
HIGHWAY SUPER-MARKET
Colwood Corner Phone 2-2652

BENDIX AUTOMATIC WASHER IN A-1 condition, $50; two meat slicers $5 each; two refrigerators for sale. Malahat Chalet, Malahat Drive. Telephone 1-G.

JUBILEE CIRCULATING HEATER in A-1 condition, $40, including pipes. See at 637 Yates Street. 4-2822.

GOING CAMPING? GET A sturdy, reliable GITS polythene flashlight. Industrial Plastics, 580 Johnson.

ADDING MACHINES, CASH REGisters, scales power meat saws, tenderizers, slicers, etc. C. G. Owen & Son 939 Johnson 3-9853

BABY CARRIAGE, NEW CONdition. Reasonable. Child's record player and records. Phone 5-1224 afternoons.

TENTS SLEEPING BAGS, ALL camping equipment at Surfacing Products and Marine Supplies Ltd., 845 Yates St. Phone 2-1928.

SOLID BRONZE STORAGE TYPE electric water heater, $135, plus year-old boiler. Delta Electric, 714 Cormorant. Phone 4-7416.

82 MISCELLANEOUS for SALE

KITCHEN RE-MODELLING
Now Is the Time To Replace That Old Worn - Out Room With a Sparkling New Work - Saving Kitchen
W. R. MENZIES WILL DO THE "COMPLETE" JOB:
—Plastering
—Cabinets
—Plumbing
—Wiring
—Counter Top
—Floors
—Painting
Phone 3-1112 Today and Have One of Our Kitchen Planning Experts Give You a Free Layout and Estimate.
W. R. MENZIES & CO. LTD.
Since 1909
Home of the Famous Youngstown Steel Kitchens
911 Fort St. 3-1112

USED APPLIANCES SUMMER SALE
Refrigerators
Large or small. From as low as $59.95
Vacuum Cleaners
From $10.00
Ice Box $7.95
Washers from $9.95
TVs from $119.95
Radios and combinations from $39.95
Ranges from $15.00
Mc & Mc
1400 GOVERNMENT ST 4-1111

BARGAINS IN LUGGAGE FOR HOLIDAY TRAVEL
MONOGRAMMED FREE!
Ladies' 2-piece Twin Sets, leather bound, comprising 18" O'nite and 21" Wardrobe. Four colors to choose from, natural, green blue or cherry. Only $24.95
Cosmetic cases to match, only $11.95
MEN'S ZIPPER-TOP ENGLISH RONNIE BAGS—Tufhide material, natural only.
$5.95 $6.95 $9.95
A perfect travelling companion.
JOHNSON LEATHER GOODS
DOUGLAS ST. (OPP. EATON'S)
PHONE 2-6632.

BLACKTOP DRIVEWAYS
They improve the appearance and value of your home. They are DRY, CLEAN, DUSTLESS, DURABLE and INEXPENSIVE.
Estimates Without Obligation
We Lay and Guarantee Them!
CITY CONSTRUCTION CO., LTD.
190 Songhees Road 2-9500, 2-0631

"Ready-Made" AWNINGS
AT BARGAIN PRICES
Complete, only $4.95-$7, with frame. If you have been wanting an awning for that kitchen or bedroom window or for camp—this is your chance. Put them up yourself and save. Sizes 29" to 48". Good selection of patterns.
JEUNE BROS., 570 Johnson St.
Canvas Goods Since 1886

4-6221
Suitcase and Trunk Lock Repairs
All Types of Keys
Cut While You Wait
Guaranteed Fit
PRICE'S KEY SHOP
847 Fort Street Phone 4-6221

STRAWBERRIES — NOW IS THE right time to get them. Come to Berryland's Big Berry on the hilltop past Elk Lake for beautiful dessert berries or low-priced jam berries.
BERRYLAND, ELK LAKE

WOOD, COAL AND ELECTRIC range. Clean and in perfect condition; beautiful Chisholm 21" TV console, as new, used only a short time; Frigidaire ice cream freezer, good condition, 6-hole wells. Sell cheap. Phone 3-9842, evenings.

CAMPERS!
Sleeping bags $5.95 up. Tents, camp cots, ground sheets. See the new Evinrude outboards at ROBINSON'S
1307 Broad 3-6212

CANVAS WATERPROOFING FOR tents and boat covers, $3.00 per gallon; Steel tent pegs, 7½ inch 10c each; 9 inch, 12c each; 12 inch 15c each. Victoria Tent & Awning Co. 831 Balmoral Road.

SPECIAL — STRAWBERRIES TWO baskets for 49c. $5.69 case of 24s' Grade A, local, large fresh eggs two dozen 89c. Shop and save at Outdoor Supermarket, 3475 Quadra, open till 10 p.m.

BRAND-NEW 25-CU.-FT. AMANA upright food freezer. Ideal for guest house, large family or camp. Used Philco freezer-refrigerator combination. Will sell one or both, very reasonable. Phone 4-8888 evenings.

HALL TABLE AND MIRROR; combination dining-living room table, chairs, British India rug 9x12, Universal Mixmaster; chesterfield and chair, like new. 5-1751.

A QUALITY TENT IS THE FIRST step to a carefree camping holiday. See our tents before you buy—Victoria Tent and Awning Co. 831 Balmoral Rd.

GOVERNMENT INSPECTED CALgary beef, sale, front quarters, 25c; sides, 35c; hind quarters, 47c; Hi-Way Super Market, Colwood Corner, phone 8-2652.

STRAWBERRIES — PICK YOUR own, 15c pound. Lots of berries. Bring containers. Take bus 21 or drive to 4225 Wilkinson Rd. Positively no small children.

SPECIALS ON KEMTONE DIScontinued colors Quarts $1.39, gals. $4.75. Semi lustre, quarts $1.90, gals. $6.80. Sherwin Williams Store, 1314 Douglas St. 4-3013

DEEP FREEZE HOME FREEZER, 16 cu. ft. de luxe; brand new; cheap for cash, must sell. 17" Admiral TV 1956 table model, fine condition. Call 2-2517, evenings.

WATCHES, JEWELLERY RELIGious items. F. Paone, 841 Fort. 4-5088.

82 MISCELLANEOUS for SALE

SALE! SALE!
from our "TRADE-IN" Department
1 Frigidaire frig. Another bargain $155.50
1 McClary combination coal, wood and gas $199.50
1 Beach coal, wood and gas $95.00
1 Fawcett coal and wood with high oven. Perfect condition $59.50
1 Stewart Warner refrigerator $89.50
1 G.E. Hot Point 24" electric range $35.00
1 Fawcett oil range $49.50
1 Sunshine electric 24" range $59.50
1 Wingham Classic coal and wood range $49.50
1 Fawcett sawdust range, good condition $27.50
C. J. McDOWELL
Plumbing & Heating Ltd.
1000 DOUGLAS
PHONE 3-4138

$4.98 $4.98 $4.98
CARTOP CARRIER
WILL FIT ALL CARS.
GET YOURS WHILE THEY LAST.
DICKINSON & DUNN
(Back of Bay on Arena Way)

HOME SHIELD
A Real Good Quality
HOUSE PAINT
White and Colors
Gal. $4.95 Qts. $1.50
BAPCO PAINT SUPPLY CO. LTD.
Free Delivery
719 Yates 2-3114

CARPETORIUM SPECIALS!
Rug and upholstery cleaning in the home! Carpetorium, phone 3-2861.

Woodward's
SEE OUR DISPLAY
1957 OUTBOARD MOTORS, BOATS AND TRAILERS
Good Clean, Used Furnishings
779 PANDORA AVE.

BEAUTIFUL CUSTOM-MADE draw drapes, too small for present suite. Only used few months. Sell at $29.50. 5-5653.

CASH REGISTER—NATIONAL bought new, used 1 year. Denominations from cents to $4. Phone 2-5805, eves $275.

BRITISH MODEL SOLDIERS, ETC. HOBBIES & CRAFTS UNLIMITED 741 VIEW STREET PHONE 2-7832

RECONDITIONED ELECTRIC washers for sale or rent. Taylor & Co., 816 Fort Street.

HOME-CURED BACON, 69c LB. IN the piece. Hollingsworth's, 1501 Haultain. 4-1832.

SPECIAL PRICES ON GUARANteed rebuilt vacuum cleaners A.B.C. Electric, 809 Fort. 4-3113

WRINGER ROLLS, MOST WASHers, same day if necessary Taylor & Co. 816 Fort

MONITOR APARTMENT SIZE washing machine, $25. Phone 4-5564, 1846 Kings.

FOR SALE — MYRTLE SAWDUST burner, 2-burner gas plate and electric hotplates, cheap. 3-6022.

FILING EQUIPMENT, STEEL safes and cabinets J. R. Pipes Business Systems Trounce Alley

DOOR CLOSERS REPAIRED. Price's Key Shop 847 Fort St. 4-6221

20 SHOT, AUTOLOAD .22 RIFLE, like new; pair of 8-30 binoculars, 2868 Dean Ave.

CHESTERFIELD SUITE FOR SALE. What offers? Baby buggy, like new, half price. 2-6579.

FOR THE BEST CHICKENS AND turkeys in town Stuart's Meat Market, 1402 Douglas. 3-9213.

USED CAMERAS
VICTORIA PHOTO SUPPLY LTD.
1015 Douglas Street Phone 3-3242

BRIDGE LAMP, $7; TABLE LAMP, $4.50; three tables, $2.50 each; three large mirrors. 4-8719.

LOW INTRODUCTORY PRICES ON new crop maple tree blossom honey. Babe's, 1698 Lansdowne.

ELECTRIC HOT-WATER TANK, $30, 110 volts, automatic, insulated. Phone 4-9725.

BEEF, BY SIDE OR QUARTER. Hogs, half of whole. Good for locker. Sell reasonably. 3-9005.

BOY'S THREE-SPEED BICYCLE, waterless cooking pots. After 10. 2-3914.

LIGHT GREY PRAM, GOOD CONDItion, $35. 8-1863.

STAMPS: BRITISH COLONIALS, country lots. Phone 4-3853 evenings.

NEW PLASTIC PIPE AND FITtings at a very low price. 8-1017.

SPECIALIZING — IN CHILDREN'S shoes. Foot Prince, 4-0323.

ELECTRIC HEDGE-CUTTER FOR rent. Tayler & Co., 816 Fort St.

POST CARD SIZE CAMERA, SWISS wrist watch (lady's). 3-4561.

BRIDGE LAMP, $7; TABLE LAMP, $4.50; 3 tables, $2.50 each; 4-8719.

EASY SPIN DRYER, GOOD CONdition, $85. Phone 4-5109.

.22 REVOLVERS AT ROBINSON'S, 1307 Broad. 3-6212.

.22 PISTOLS AT ROBINSON'S, 1307 Broad. 3-6212.

FOR PICTURE FRAMING DIGGON'S

SMALL PIANO BENCH FOR SALE. Phone 5-3248.

NEW DRAPES, YOUTH'S SPORT jacket and windbreaker. 4-0903.

OIL STOVE, $50. BEATTY WASHer, $20. 9-4111.

DOLL BUGGY, NEW CONDITION. Phone 2-9959.

IN PERFECT CONDITION, 3-PIECE bedroom suite, 9x12 rug. 3-9504.

FOR RUBBER STAMPS. DIGGON'S.

83 MISCELLANEOUS WANTED

WALLY GRAY
Pays Cash for Used Furniture
2 1631

WE BUY SELL CAMERAS RAdios trunks etc. Give us a call Island Trading 4-5354

GOOD BOOKS ALWAYS BOUGHT HAUNTED BOOKSHOP
845 Fort Street 3-1427

FURNITURE AND APPLIANCES PURCHASED FOR CASH KILSHAWS—4-6441

CASH FOR POTS, PANS, DISHES, etc. Pandora Used Furniture, 1050 Pandora. 3-6319.

PORTABLE CASE FOR SINGER machine, model 301. Phone 2-0815 after 6 p.m.

BOOKS? SELL THEM TO US ADELphi Book Shop. 622½ Fort 5-1746

WANTED — USED FURNITURE Holland Bros & Co 8-0913

BICYCLES AND PARTS ARE worth money. Call anywhere. 4-6992.

HIGHEST CASH PRICES PAID for good used clothing 2-2814

WANTED—2 SINGLE OR BUNK beds, complete. Reasonable. 5-1169.

90 PETS

PUREBRED FRENCH POODLE, 7 months specially suited for obedience training. Sell to good home only. Phone evenings, Sidney 488-X.

RADIO PROGRAM LISTINGS

CKDA 1280—CJVI 900—CBU 690—KIRO 710—KOMO 1000—CJOR 600—CKWX 980
Most stations carry brief newscasts hourly on the hour; major newscasts are listed below.

TUESDAY NIGHT

6 p.m.
CKDA, News, Sports; CJVI, News, Sports; CBU, Happytimers; KIRO, Ed. R. Murrow; KOMO, Dial 1000; CJOR, City Mike; CKWX, News.

6.15
CKDA, Top 50; CJVI, Walt Cownden; KIRO, NW Roundup; KOMO, News; CJOR, Easy Listening; CKWX, Sports.

6.30
CBU, Eleanor Sings; KOMO, Wthr., Stocks; CKWX, Wthr., News.

6.45
CJVI, Commentary; KIRO, News; KOMO, Dial 1000.

7 p.m.
CJVI, Six for One; CBU, Sports; KOMO, Spotlight; News; KIRO, Harmon CJOR, Hi-Fi Concert; CJOR, Bob McGavin.

7.15
CBU, Speaker; KIRO, Lowell Thomas; KOMO, Alex Drier.

7.30
CJVI, Courtroom Drama; CBU, Recital; KIRO, Amos 'n' Andy; KOMO, The Big Sound; CKWX, Life at 80.

8 p.m.
CKDA, Tel-Opinion; CBU, World in 80 Days; KIRO, Clifford and Clark; KOMO, Design; CJOR, What New?; CKWX, Dorwin Baird.

8.15
CJVI, Vienna Dreams; CKWX, Cecil Solly.

8.30
CKDA, Barn Dance; CJVI, Assignment; CBU, Science Review! KIRO, Robt Q. Lewis; KOMO, News; CJOR, Assignment; CKWX, Music.

8.45
KOMO, One Man's Family.

9 p.m.
CKDA, Memories; CJVI, Fred Waring; CBU, Al Pratz Orch.; KOMO, Gildersleeve; CKWX, Nightbeat.

9.30
CJVI, Front Row Centre; CBU, Leicester Sq.-Broadway; KIRO, World Tonight; KOMO, Nightline; CJOR, Take It From Here.

10 p.m.
CKDA, News, Wthr.; CJVI, News, Wthr.; CBU, News; KIRO Calling; CJOR, Around Home; CKWX, News.

10.15
CKDA, House Party; CJVI, Sports; CBU, Criticism; CJOR, Music; CKWX, Music.

10.30
CKDA, House Party; CJVI, Press Conference; CBU, Dist. Artists; KIRO, Back to the Bible; CJOR, Fighting Words; CKWX, Close of Day.

10.45
CKWX, Chapel Chimes.

11 p.m.
CJVI, News, Sports; CBU, Concert; KIRO, News; KOMO, News; CJOR, Dreamstreet; CKWX, News, Sports.

11.15
CJVI, Memories; KIRO, Brig. Room; KOMO, Wthr.; CKWX, Red Robinson.

11.30
KIRO, Music Hall; KOMO, Art of Living.

11.45
KOMO, Reserved.

WEDNESDAY PROGRAMS

8 a.m.
CKDA, News, Sports; CJVI, Breakfast Show; CBU, News, Wthr., Sports; KIRO, News; KOMO, News; CJOR, News; CKWX, News, Sports.

8.15
CKDA, Top o' the Morn.; CBU, Music; KIRO, Clifford and Clark; KOMO, Dial 1000; CJOR, Time, Tunes; CKWX, Bill Davis.

8.30
CJOR, Billy Browne; CKWX, News, Markets.

8.45
CKDA, Roving Reporter; CKWX, Bill Davis.

9 a.m.
CKDA, Who Am I?; CJVI, Mystery Tune; CBU, BBC News; KOMO, News; CKWX, Mystery Tune.

9.15
CKDA, Guy Lombardo; CJVI, Memories; CBU, Western Roundup; KIRO, News, Wthr., Sports; KOMO, Dial 1000.

9.30
CKDA, Meet the People; CJVI, Aunt Mary; CBU, Laura Ltd.; KIRO, David Valle; CJOR, Whom Am I?; CKWX, Bill Davis.

9.45
CJVI, Dr. Paul; CBU, Composers; KIRO, Howard Miller; CJOR, Lombardo.

10 a.m.
CKDA, Cash Cues; CJVI, Six for One; CBU, Morning Visit; KIRO, Wendy Warren; CJOR, Homemakers; CKWX, Bob McGavin.

10.15
CBU, Happy Gang; KIRO, Backstage Wife.

10.30
CJVI, '57 Time; KIRO, Helen Trent.

10.45
CJVI, Song Shop; CBU, Way of the Lord; KIRO, Art Primm; KOMO, Katherine Wise.

11 a.m.
CKDA, Lawrence Welk; CJVI, Eddie Fisher; CBU, Radio Theatre; KIRO, Nora Drake; KOMO, Truth or Consequences; CJOR, Memories.

11.15
CJVI, Top Tunes; CBU, Kindergarten; KIRO, Ma Perkins; CJOR, Mortimer's House.

11.30
CKDA, Top 50; CJVI, Radio Theatre; CBU, Listening Glass; KIRO, Dr. Malone; KOMO, Bandstand.

11.45
CJVI, Lawrence Welk; KIRO, Gal Sunday; CKWX, One Man's Family.

12 Noon
CJVI, Music; KIRO, Right to Happiness; CJOR, Race Scratches; CKWX, News, Weather.

12.15
CBU, News; KIRO, Mrs. Burton; CJOR, Kiddies' Karnival; CKWX, Rhythm Pals.

12.30
CKDA, News, Sports; CJVI, News, Wthr.; CBU, Farm Broadcast; KIRO, Strike It Rich.

12.45
CKDA, Top 50; CJVI, Music; KIRO, Pat Buttram; CJOR, Around Home.

1 p.m.
CKDA, Welcome to Butcharts; CJVI, Perry Como; CBU, Concert; KIRO, News; KOMO, News; CJOR, Music; CKWX, Bill Davis.

1.15
CJVI, Where Am I?; KIRO, Cecil Solly; KOMO, Farm News.

1.30
CJVI, Hit Parade; KIRO, Melodies; KOMO, Katherine Wise.

2 p.m.
CKDA, Time Out; CJVI, Around Town; KIRO, Arthur Godfrey; KOMO, Vanity Fare; CJOR, Take It Easy; CKWX, Neighbor Nina.

2.30
CBU, Matinee.

2.45
CKWX, '57 Time.

3 p.m.
CKDA, Norm Pringle; KOMO, Confessions; CKWX, Red Robinson.

3.30
CBU, Gal Sunday; KIRO, Raye and O'Dare; KOMO, Woman In My House; CJOR, House Party.

3.45
CBU, Favorites; KIRO, Road of Life; KOMO, Dr. Gentry.

4 p.m.
CBU, Music; KIRO, House Party; KOMO, 5-Star Matinee; CJOR, Teen Theme; CKWX, Red Robinson.

4.30
CKDA, Kiddie Kapers; CJVI, Rolling Home; CBU, Young Pianists; KIRO, Judith Lane; KOMO, Hilltop House.

4.45
CBU, Indonesia Legends; KIRO, Housewives' League; KOMO, Pepper Young.

5 p.m.
CKDA, The Sheriff; CBU, On the Scene; KOMO, Dial 1000; CJOR, Hit Parade; CKWX, Bob McGavin.

5.15
CBU, Byline, Sports; KIRO, Headin' Home; CJOR, Vcr. Races.

5.30
CBU, Roving Reporter.

5.45
CBU, Rawhide.

(In the above listings it should be noted that each station is listed only when the program changes. Listings are supplied by the stations and The Times is not responsible for unannounced changes in programs.)

90 PETS

BUDGIE BIRDS, CAGES, STANDS, and supplies. Domestic Sales. 28 Burnside West. 3-3512.

CANARIES, BUDGIES, FINCHES Goldfish, turtles, monkeys. Bird Wonderland, 1611 Douglas, 2-6731.

BLACK PERSONALITY KITTEN, lovely neutered cat require good homes. C.P.L., 4-9692 or 4-6554.

BOARD YOUR CANARY AND budgie with us this year, $1.00 week. Petland, 822 Fort St.

RABBITS, ALL AGES. SOME rabbit pens. Selling out at low prices. Call 9-3858.

STRIP, TRIM, BATH, NAILS, DEflea, etc. Phone 2-2910.

91 POULTRY and HATCHING EGGS

READY-TO-LAY NEW HAMPSHIRE pullets, Combs Poultry Farm, Saanichton. Keating 180.

WANTED — LIVE FOWL AND roasters. Top prices. Weighed at your place. 8-1182 or 8-2683

TOP RATE PAY FOR LIVE POULtry Victoria Poultry 3-0952

92 LIVESTOCK and FEEDS

FOR SALE—200 MINK CAGES, breeding and pelting cages. Alex Roshenko, 3351 Painter Road.

A WELL-REINED SADDLE HORSE, sound, gentle and a very good rider. Good show possibilities. 8-2811.

MINK FARMER NEEDS HORSES, etc. Phone anytime. 8-3085.

FIVE SILKY BANTAM COCKS, 2 hens, 3 chicks. 9-5516.

100 CARS FOR SALE

JAMESON MOTORS LTD.
1955 Chrysler Windsor Hardtop. Fully equipped $2995
1953 Willys Station Wagon, 6-cylinder. Very clean $1495
1947 Studebaker Commander Coupe. Very clean $495
1950 Ford Sedan $595
1953 Hillman Sedan $795
1954 Austin Sedan $895
1951 Austin Convertible—Dual carburetors $795
1954 Austin Convertible. A smart car $995
JAMESON MOTORS LTD
740 BROUGHTON ST.
The Home of Hillman, Rambler Metropolitan
Phone 4-8353 Nite 7-1189, 4-4575

MIDTOWN AUTO SALES LTD.
945 Yates 2-2241
57 PONTIAC Station Wagon, V-8, automatic, fully equipped, 4,000 miles. Save money on this one. Full price $3,395
51 AUSTIN Very clean $495
54 DODGE "Hydrive" Suburban. Radio, heater $1,945
50 DODGE Coupe $695
53 DODGE ½-Ton Pickup $695
50 MERCURY Pickup $495
Several American model cars to choose from
Trade up or down
See Earl or Norm

2 DAYS ONLY
55 METEOR Sedan Delivery $1,895
52 CHEV Sedan, radio, heater $1,095
51 PONTIAC Tudor $795
51 CHEVROLET Tudor $895
49 DODGE, New motor, clutch $845
MANY MORE ON THIS SALE
Several Small Cars to Choose From
CORONATION MOTORS
2-6313 or 3-4023
Burnside off Douglas

SPECIALS
1947 Ford Sedan, excellent condition, $495. 1951 Mercury Sedan, overdrive, radio and heater, $999. Trades and terms.
Chet Dowman Service Garage
724 Johnson 3-1411, 5-4897

1941 BUICK SEDAN, GOOD CONdition throughout. No reasonable offer refused. Can be seen in parking lot at 1731 Cook St. Phone 2-0510 after 5 p.m.

1954 AUSTIN SOMERSET SEDAN. This excellent, well-equipped oneowner car in A-1 condition. Will accept older English car in trade. 4-2024.

BOATS, APPLIANCES, OR WHAT have you, taken as full or part payment on any used cars at Browne-Wilkinson Auto Sales. 847 Yates St.

NOTHING DOWN AT ART'S. BURNSIDE AT HARRIET. 3-8302.

100 CARS FOR SALE

GLADWELL'S CARNIVAL OF VALUES
SOLD 38 CARS FIRST TWO DAYS
YOU TOO CAN GET IN ON THE WONDERFUL MONEY-SAVING BUYS
BUT HURRY THEY'RE SELLING FAST
CHOICE OF THREE 1956 METEORS
Check these features—new paint, new tires, heaters, air-conditioners, signals. Reg. $2,195. Carnival price, each $1795
56 BUICK Special 2-Door. Like new! Variable pitch dynaflow, air-conditioned, heater, 2-tone blue and white. Bonded. Lic. 262446. Reg. $2,995. Carnival price $2778
53 FORD Sedan—Here's tops in value, light metallic green, radio, signals, heater. Lic. 43367. Reg. $1,495. Carnival price $1269
TERMS AS LOW AS 10% DOWN ON APPROVED CREDIT
55 CHEV Sedan—Tops in condition, light blue, heater, signals. One year bonded. Lic. 28949. Reg. $1,895. Carnival price $1749
55 MERCURY 4-Door Sedan—Start your vacation right! Automatic, tri-tone yellow, ivory and steel gray. Whitewalls, heater, air-conditioner. Bonded 1 year. Reg. $2,895. Carnival price $2398
50 METEOR Sedan—Here's a grand car, heater, metallic maroon paint. Lic. 57221. Reg. $895. Carnival price $549
50 PONTIAC 2-Door—It's a buy for the books! Light green, heater. Lic. 46814. Reg. $945. Carnival price $737
56 HILLMAN Sedan — Expertchecked for performance, 2-tone green, heater, signals. Lic. 43993. Reg. $1,595. Carnival price $1398
51 MORRIS Oxford—For allround service, heater, signals, metallic green. Lic. 33178. Reg. $695. Carnival price $487
49 HILLMAN Sedan—Save money on this. Black, heater. Lic. 32101. Reg. $295. Carnival price $177
53 VAUXHALL "6"—Dependable performance at low cost! Metallic blue. Lic. 29620. Reg. $1,195. Carnival price $999
49 VAUXHALL "6"—Real savings on this! Blue. Lic. 284614. Reg. $395. Carnival price $249
49 METEOR. If you can spot a value, you won't pass this one up! Two-tone green, heater. Lic. 44477. Reg. $595. Carnival price $378
48 PONTIAC Sedanette — Good transportation, black, hydramatic, radio, heater. Lic. 38496. Reg. $595. Carnival price $383
46 PONTIAC Two-door—A practical buy. Maroon. Lic. 58490. Reg. $395. Carnival price $148
DON'T MISS THE CARNIVAL OF USED CARS AT
GLADWELL'S DRIVE-IN MARKET
800 Pandora 4-7911 2-2111
OPEN EVENINGS

100 CARS FOR SALE

ROAF MOTORS
EASIEST PLACE IN TOWN TO DEAL
56 CONSUL Sedan $1745
54 FORD Custom Sedan. Automatic transmission and heater $1745
56 AUSTIN A90 Sedan $1795
56 DODGE Royal Sedan. Power steering, power brakes, heater, automatic transmission. Bonded $2895
55 DE SOTO Sedan. Power steering, power brakes, automatic transmission and heater. Bonded for $3145
54 CHEVROLET Sedan, with heater $1645
55 DODGE Custom Royal Sedan. Power steering, and power brakes, automatic transmission, heater and two-tone paint $2695
54 DODGE Custom Royal Sedan. Power steering, power brakes, automatic transmission, heater and whitewall tires $2295
53 FORD Custom Sedan, radio, heater $1495
53 CHRYSLER New Yorker, power steering, power brakes, heater, automatic transmission, for $2195
56 DODGE Crusader Club Sedan with heater for $2195
55 STUDEBAKER Commander V8 Coupe. Automatic transmission and heater $2095
52 CHEVROLET Sedan $1145
56 DODGE Custom "8" Tudor Suburban. Automatic transmission, heater and bonded by U.A.B. $2995
56 DODGE V8 Club Sedan. Automatic transmission, heater, two-tone $2545
56 DE SOTO "Fireflyte" 4-Door Hardtop Sedan. Automatic transmission, power steering, power brakes, radio, heater, etc. $4495
56 DODGE Regent "6" Tudor. Automatic transmission, heater $2495
50 OLDSMOBILE "88" Sedan, automatic transmission and heater $1095
50 FORD Two Door $845
56 METEOR Sedan Delivery $2195
54 DODGE Regent Sedan with heater $1545
53 FORD Custom Sedan. Automatic transmission, whitewalls, heater, only 12,000 miles $1595
53 ZEPHYR "6" Sedan $1245
54 METEOR Ranch Wagon, heater $1995
53 DODGE Regent Sedan, heater $1495
53 BUICK Custom Sedan. Automatic transmission and heater $1795
49 PONTIAC de luxe sedan $695
41 OLDSMOBILE Sedan, heater $245
51 KAISER Sedan, radio and heater $795
52 DE SOTO Sedan. Automatic, radio, heater whitewalls $1695
51 FORD Tudor, radio and heater. Top condition $895
50 PLYMOUTH Sedan $795
50 PLYMOUTH Sedan $895
52 AUSTIN Somerset $795
53 DE SOTO Sedan $1895
54 DODGE Crusader Club Sedan $1595
53 CHEVROLET De Luxe Sedan $1395
52 CHEV Powerglide Sedan $1245
ROAF MOTORS LTD.
YOUR DODGE, DE SOTO AND DODGE TRUCK DEALER
1033 - 1061 YATES
Phone 4-7196 Open Evenings

1953 CHEVROLET POWERGLIDE 2-door, 29,000 miles, new whitewall tires, conditionaire. Price $1,550. Trade and terms. 3-4511. 1400 Hillside.

1955 STUDEBAKER CHAMPION custom 4-door sedan. Good condition, heater, signals, $1,800. Going abroad. 4-2885.

100 CARS FOR SALE

YOU WIN WHEN YOU SWING TO EMPRESS
46 AUSTIN $75
50 SKODA $85
52 HILLMAN CONVERTIBLE $795
51 MORRIS MINOR $395
54 HILLMAN CONVERTIBLE $995
55 AUSTIN Sedan. One owner $1395
55 ZEPHYR Sedan. One owner $1495
51 HUMBER Sedan. Blue $695
AUTOMATIC DRIVE
51 PONTIAC De luxe Sedan. Automatic, radio, sun gold $1145
52 CHEVROLET Sedanette. American model. Automatic, Radio, maroon $1295
52 OLDSMOBILE 88 Club Coupe. Automatic, radio, blue $1695
53 BUICK Special Sedan. Automatic, green. Bonded $1745
54 BUICK Special Sedan. Automatic, radio, bonded $2445
51 CADILLAC Sedan. Automatic. Radio, black with white walls $2195
54 MERCURY Sedan. Automatic. Beige. Bonded $2195
54 BUICK Sedan. Automatic. Gleaming black finish $2545
55 BUICK Roadmaster Sedan. Automatic, radio, power steering, power brakes, power windows and seat. Bonded $3945
56 BUICK Roadmaster Hardtop. Automatic, radio, power steering, power brakes, power windows and seat $4495
55 CADILLAC Sedan. Automatic, radio, power brakes, power steering. Black with white walls $4395
55 OLDSMOBILE 88 Sedan. Automatic. Blue. Bonded $2895
A GOOD DEAL and a GOOD DEAL MORE
56 METEOR Sedan. Blue. Bonded $1995
56 FORD Fairlane. Radio green, bonded $2195
56 PONTIAC Coupe. Green. Bonded $2295
55 STUDEBAKER Station Wagon. Blue. Bonded $2195
55 CHEVROLET De luxe Sedan. Green. Bonded $2075
55 DODGE Sedan. Radio. Green. Bonded $1975
56 PONTIAC 4-Door Hardtop. Green. Bonded $2795
53 CHEVROLET 2-Door Sedan Grey $1395
53 CHEVROLET Bel Air Coupe. Radio, beige $1545
55 CHRYSLER Windsor Sedan. Automatic, radio, power steering, power brakes $2650
A BETTER CAR FOR LESS
49 STUDEBAKER Sedan. Maroon and ivory $595
47 FORD Tudor. Blue $345
49 MONARCH Sedan. Radio, green $545
51 FORD Coupe. Radio, blue $595
49 CHEVROLET Coach. Green $695
50 PONTIAC Coach. Blue $795
52 PLYMOUTH Sedan, Radio, blue $1045
51 CHRYSLER Sedan. Automatic, radio, green $1295
51 DE SOTO Club Coupe. Automatic, radio, green $1295
47 WILLYS Station Wagon $495
48 CHRYSLER Sedan. Radio. $495
51 PLYMOUTH Suburban $1195
47 HUDSON 5-Pass. Coupe $295
39 PONTIAC 5-Pass. Coupe $295
TRUCK VALUES
49 FORD ½-Ton Panel $350
50 MERCURY ½-Ton Pickup $450
52 PONTIAC Sedan Delivery $1095
53 METEOR Sedan Delivery $1095
No Time Payments Until August!
EMPRESS MOTORS
Fort at Quadra
Phone 2-7121

100 CARS FOR SALE

MORRISON
LOOK AT THE SALE PRICES
SAVE - SAVE - SAVE
46 HUDSON SEDAN, heater $165
47 MERCURY SEDAN, heater $395
48 DODGE SEDAN $445
50 MORRIS OXFORD, heater $395
50 CHEVROLET SEDAN heater $1095
49 FORD SEDAN, heater $695
54 MORRIS CONVERTIBLE, heater $775
50 CHEVROLET SEDAN, heater $895
51 CHEVROLET SEDAN, heater $995
51 HUDSON SEDAN, radio and heater $995
51 CHEVROLET 2-DOOR, heater $1095
54 AUSTIN SEDAN, heater $1095
51 CHEVROLET COUPE, Power Glide, heater $1195
52 CHEVROLET SEDAN DE LUXE, Power Glide, heater $1195
51 PLYMOUTH SUBURBAN, radio and heater $1195
LOW PRICES HIGH TRADES FRESH STOCK!
53 CHEVROLET 2-DOOR, radio and heater $1395
53 FORD SEDAN $1295
54 CHEVROLET Sedan heater $1395
52 MERCURY SEDAN, heater $1295
54 CHEVROLET SEDAN, heater $1445
54 CHEVROLET 2-DOOR, heater $1445
53 CHEVROLET SEDAN, heater $1495
55 FORD SEDAN DE LUXE, heater $1695
54 CHEVROLET SEDAN DE LUXE, Power Glide, heater $1695
54 CHEVROLET 2-DOOR, heater $1495
53 CHEVROLET STATION WAGON, heater $1595
55 CHEVROLET SEDAN, heater $1595
55 CHEVROLET DE LUXE SEDAN $1695
54 CHEVROLET DE LUXE SEDAN $1695
55 FORD SEDAN DE LUXE, heater $1695
55 CHEVROLET DE LUXE SEDAN, heater $1695
54 CHEVROLET 2-DOOR HARDTOP, radio and heater $1895
55 CHEVROLET SEDAN, radio and heater $1695
EASY TERMS NO MONTHLY PAYMENTS 'TIL AUGUST
55 CHEVROLET DE LUXE SEDAN, heater $1795
55 CHEVROLET V-8, heater $2095
51 CADILLAC SEDAN, Hydramatic, radio and heater $1995
55 PLYMOUTH SUBURBAN, radio and heater $2095
55 CHEVROLET SEDAN, heater $2295
56 CHEVROLET SEDAN, radio and heater $2295
55 PLYMOUTH COUPE, automatic transmission, radio and heater $2395
56 STUDEBAKER COMMANDER with heater $2395
56 METEOR SEDAN, NIAGARA, automatic transmission, heater $2495
54 OLDSMOBILE SEDAN, hydramatic $2395
56 CHEVROLET SEDAN DE LUXE, V-8, Power Glide, heater $2495
56 CHEVROLET SEDAN, power steering, Power Glide, heater $2495
55 OLDSMOBILE SEDAN "88", Hydramatic, heater $2695
BUY NOW—YOU'LL SAVE!
30-DAY EXCHANGE
55 OLDSMOBILE SEDAN, power steering, power brakes, Hydramatic, radio and heater $2895
55 BUICK CENTURY COUPE, Dynaflow, radio and heater $2995
56 OLDSMOBILE SEDAN, Hydramatic, power steering, radio and heater $3695
56 OLDSMOBILE SEDAN, Hydramatic, radio and heater $3595
56 OLDSMOBILE SEDAN, Hydramatic, power steering, power brakes, radio and heater $3395
56 OLDSMOBILE SEDAN, Hydramatic, radio and heater $3545
55 BUICK ROADMASTER, power steering, power brakes, Power Glide, radio and heater $3795
56 OLDSMOBILE HARDTOP SEDAN, power steering, power brakes power windows, Hydramatic, radio and heater $4095
56 CADILLAC SEDAN, power steering, power brakes, Hydramatic, radio and heater $5195
57 OLDSMOBILE SEDAN "98", power brakes, power steering, power windows, hardtop, radio and heater $5200
USED TRUCKS
47 FORD 1-TON PANEL, heater $395
51 FARGO 1-TON FLAT DECK, heater $475
49 MERCURY ½-TON PANEL, heater $595
53 PONTIAC SEDAN DELIVERY, heater $1195
55 CHEVROLET ½-TON PICK-UP, Power Glide, heater $1495
55 CHEVROLET DELIVERY, heater $1395
56 CHEVROLET PICKUP $1895
VICTORIA'S BUSIEST DEALER
MORRISON
Chevrolet-Oldsmobile Ltd.
940 Yates 3-1108
Chevrolet - Oldsmobile Cadillac

100 CARS FOR SALE

NATIONAL MOTORS
SHOPPING FOR QUALITY? SHOP HERE QUALITY IS GREATER
The Difference You Pay Will Be Less
1956 FORD CUSTOM SEDAN, heater, signals, one owner $2195
1956 MONARCH HARDTOP, heater, automatic, signals, two-tone paint $2845
1955 CONSUL SEDAN, heater and signals $1445
1955 MERCURY HARDTOP, heater, automatic, whitewalls, power brakes, two-tone finish $2445
1955 DODGE SEDAN, heater, signals, automatic trans. $1795
1955 PLYMOUTH HARDTOP "BELVEDERE," V8 motor, automatic, radio, heater, signals. Only $1995
1955 OLDSMOBILE 88 4-DOOR SEDAN, fully equipped, power brakes, power steering, radio, air conditioner, signals. As new $2895
1954 FORD CUSTOM SEDAN, heater, signals, two-tone finish, seat covers $1695
1954 FORD FORDOR, 1 owner, heater, top condition $1495
1954 MERCURY SEDAN, 1 owner, radio, heater, signals, two-tone $1995
NO MONTHLY PAYMENTS TILL AUGUST
30-DAY EXCHANGE
6-MONTH WARRANTY
1953 PLYMOUTH CONVERTible, radio, heater, signals. Like new $1795
1953 DE SOTO 4-DOOR SEDAN, radio, heater, automatic $1795
1953 PONTIAC TWO-DOOR SEDAN, heater $1295
1952 DODGE SEDAN, heater. Very clean $1295
1952 STUDEBAKER HARDTOP, radio, heater, overdrive, V8 $895
1951 OLDSMOBILE SEDAN, radio, heater, automatic $1295
1951 PLYMOUTH COUPE, heater $895
1951 CHEVROLET TUDOR SEDAN, heater $795
1951 METEOR SEDAN, heater $995
1951 CHEV. SEDAN, heater $995
MORE TO CHOOSE TRUCK SPECIALS
1948 DODGE 2-TON VAN $895
1949 DODGE PANEL ½-TON $595
1950 FORD 1-TON C AND C. $695
1953 FORD FLAT DECK, two-speed axle $1595
1954 FORD SEDAN DELIVERY, heater $1395
1955 FORD ½-TON PICKUP, heater $1495
1956 FORD ½-TON PICKUP, heater $1795
NATIONAL MOTORS
OPEN 8 A.M. TO TO 9 P.M.
4-8174
800 Block Yates Street

ESQUIMALT SERVICE
CORNER ADMIRALS AND ESQUIMALT ROAD
REAL VALUES
55 CHEVROLET V8 '210' Sedan, radio, heater. Victoria bred low mileage special $2095
49 CHEV Sedan, radio, heater, new tires $695
47 STUDEBAKER Starlight Coupe, radio, heater, overdrive $395
48 MERCURY Sedan in spotless perfect condition $395
46 MERCURY Sedan, "some sad" $150
10% DOWN
OR YOUR PRESENT CAR on a 24-Month Contract
3-5651 3-5651

SALE! SALE!
LOOK THESE OVER MAKE AN OFFER
51 PONTIAC 6-CYLINDER SEDAN—Asking $795
50 OLDSMOBILE 6-CYLINDER SEDAN—Asking $795
Masters Motor Co.
815 View St. Phone 3-3541
Established 1918

1956 CADILLAC 62 SERIES SEDAN, 11,000 miles, full equipment, immaculate, top condition, priced for quick sale, $5,000. Phone 4-6330.

100 CARS FOR SALE

OLSON'S ONLY 15% DOWN ON APPROVED CREDIT
No Payments TILL FIRST WEEK IN AUG.

56 PLYMOUTH HARDTOP. Automatic, smart two-tone, air conditioner. Near new condition. Stock 3006A. DOWN $410

56 PLYMOUTH SUBURBAN. Automatic, air conditioner, turn signals. Immaculate condition. Stock 3017A. DOWN $449

55 CHRYSLER SEDAN. V8 Windsor model, automatic, custom radio, backup lights. Top quality car in showroom condition. Stock 1126A. DOWN $449

54 MERCURY HARDTOP. Radio, power seat, windows. Beautiful two-tone. Loaded with extras. Stock 1130A. DOWN $389

54 BUICK SEDAN. Automatic, radio, whitewalls. Extra well cared for. Stock 82A. DOWN $374

53 CHEV BEL AIR. Radio, air conditioner. Very clean car. Extra nice. Stock 900B. DOWN $254

53 FORD SEDAN. Radio, automatic, air conditioner. This is a premium car. Stock 3004B. DOWN $254

53 VAUXHALL SEDAN. Popular 6-cyl. model, radio, air conditioner. Stock 1108A. DOWN $179

Top Trade-In Prices Longest Terms Possible to Arrange

52 CHEVROLET SEDAN. De luxe model, automatic. Nicest 52 in Victoria. Stock 1095B. DOWN $217

51 BUICK SEDAN. Automatic, radio, air conditioner. Luxury car in top shape. Stock 2014B. DOWN $209

49 PLYMOUTH SEDAN. Famous dependable model. Years of service here. Stock 2002C. DOWN $125

DRIVE-AWAY SPECIAL

51 OLDS 88 SEDAN. Radio, air conditioner. This is a super buy. Stock 1148B. DOWN $120

53 MERCURY SEDAN. Automatic, power brakes. Only 21,000 miles. Stock 1214B. DOWN $210

You're Always Ahead When You Deal at **OLSON'S SUPERMARKET** 1036 YATES 4-1147

TRADES ON THE AMAZING VOLKSWAGEN

THIS WEEK'S SPECIAL
56 Hillman Convertible, one owner, immaculate condition, 9,000 miles. Only $1795

54 Hudson Wasp, in beautiful condition $1,495
53 Plymouth Sedan, exceptionally clean 1,295
52 Oldsmobile 88, fully equipped 1,595
51 Buick, fully equipped 1,195
52 Chevrolet Powerglide 1,295
52 Meteor 5-Passenger 1,295
52 Ford Sedan 1,195
51 Chrysler, top shape 1,195

Special
46 Chevrolet Sedan, $195

46 Pontiac Sedan $295
51 Ford Custom Tudor 895
49 Pontiac Torpedo, custom radio 745
50 Ford Sedan 795
50 Austin A40 395
40 Ford Station Wagon 195

VOLKSWAGENS
55 Fabric Sun Roof $1,395
54 Fabric Custom 1,195

TRUCKS
54 Volkswagen Panel with new motor $1,295
51 Chevrolet ½-Ton Pickup 595
53 Ford ½-Ton Pickup 1,095

SPEEDWAY MOTORS
851 YATES STREET 5-2415
OPEN TILL 9 P.M.

LOUIS NELSON
VANGUARD TRIUMPH
810 Johnson St. 3-6113
TRIUMPH "TR3" COME IN AND TEST-DRIVE TODAY!

57 STANDARD 4-Door Station Wagon, fully equipped. Now only $1785
48 MERCURY Sedan, new paint, tires good $445
56 STANDARD 10 Sedan, only 9,000 miles. New car guarantee $1245
51 JAVELIN Jowett Sedan, nice condition $245
55 FORD Customline equipped Sedan, in perfect condition. Low mileage $1845
53 FORD Sedan, equipped, new paint, immaculate condition $1345
52 THAMES ¼-ton Panel, very low mileage $245

1953 PLYMOUTH ONE OWNER, over-drive Cranbrook, good condition, for cash, $1,295. 2-3221 after 4.30 p.m.

$900 DOWN
1954 Lincoln Sedan, fully power equipped, in showroom condition. 4-8485.

1955 BUICK SPECIAL, 2-TONE hardtop, leather upholstered. 16,-500 miles. Price $2,195. Phone 5-4973.

1950 CHEVROLET FOUR-DOOR SEDAN, torpedo-back model, radio and heater. Good. Phone 2-2582.

100 CARS FOR SALE

TOP DEALS AT THE TOP OF AUTOMOBILE ROW
Buy Now and Save

54 FORD DE LUXE RANCH WAGON, radio, heater. Single owner. Immaculate $1995
49 FORD 6-CYL. SEDAN, radio and heater $595
52 CHEV. SEDAN, heater $1145
52 DE SOTO SEDAN, radio and heater $1695
51 DODGE CLUB SEDAN, heater $895
49 PLYMOUTH, heater $745
54 MORRIS OXFORD SEDAN, heater $895
54 HUDSON WASP SEDAN, heater $1395
50 VANGUARD PANEL, heater $245
47 DODGE SEDAN, heater $345
50 AUSTIN SEDAN, heater $395
53 ZEPHYR SEDAN, heater $1145
53 CHEV. SEDAN, heater $1345
56 VANGUARD SEDAN, custom radio and heater $1895
51 HILLMAN SEDAN $425
55 CHEV. SEDAN, only 14,000 miles $1895
52 PONTIAC SEDAN, automatic, heater $1195
54 CONSUL SEDAN $1095
56 ZEPHYR SEDAN, radio, 11,000 miles $1945

TRUCKS
52 CHEVROLET Sedan Delivery. Very good throughout $995
52 GMC ½-Ton Pickup. Radio, heater, turn signals. Excellent $845
54 METEOR Sedan Delivery, radio, heater $1495
50 VANGUARD Panel. A real buy $245

ENGLISH CAR CENTRE
EXCLUSIVE BRITISH FORD DEALER
Zodiac - Zephyr - Consul
Prefect - Anglia
YATES AND COOK STREETS
PHONE 5-2431

PLIMLEY ON YATES
RECONDITIONED USED CARS
FOR DEPENDABILITY COMFORT SAFETY ECONOMY

56 Dodge Regent..$1999
56 Studebaker Champion De Luxe Sedan $2295
55 Studebaker Champion Tudor $1775
53 Plymouth Sedan $1295
53 Dodge Sedan $1299
53 De Soto Sedan $1595
52 Oldsmobile 8 Sedan $1349
52 Oldsmobile 98 Sedan $1559
50 Plymouth Sedan $785
50 Meteor Sedan $795
50 Ford $749
49 Nash $635
47 Mercury $235
47 Plymouth $337

Liberal Trades
Easy Terms
No Payments Till August

PLIMLEY ... On YATES
Open 9 a.m. to 9 p.m.
Phone 2-9121

B & W AUTO SALES LTD.
847 Yates St. 2-7411

Down
57 OLDSMOBILE Hardtop $1,466
55 STUDEBAKER V8 Lowboy $710
55 PONTIAC Coupe $745
53 CHEVROLET Tudor $365
53 CHEVROLET De Luxe Sedan $480
53 FORD Custom $480
53 BUICK Sedan $480
49 HILLMAN Sedan $115
51 PONTIAC Sedanette $325
51 CHEVROLET Sedanette $290
50 MORRIS Minor $132
50 PONTIAC Sedanette $250
50 CHEVROLET Sedan $260
48 MERCURY $142.50
49 FORD 1-Ton $295
55 GMC 1-Ton (automatic) $565
54 CHEV. Sedan $535
49 AUSTIN Station Wagon $165
49 MONARCH Sedan $347

Best Offer.
A65 AIRCRAFT ENGINE Continental, with prop.
GENEROUS TRADE-INS
Boats, Appliances or what have you —taken as full or part payment.
Daddy Ganner, Ted Wilkinson, Tom Williamson, Bill Head

SELLING? TRY ART'S CARS BURNSIDE AT HARRIETT. 3-8302.

GENE HAVERTY. 5-2415, 3-9370. New Volkswagens or used cars. Speedway Motors Ltd.

1951 CHEVROLET, A-1 CONDITION, de luxe accessories. 7-2519.

100 CARS FOR SALE

A QUALITY CAR AND A QUALITY DEALER GO TOGETHER

54 CHEVROLET BEL AIR HARDtop, automatic, power brakes, radio, heater, truly an outstanding car $2075
53 STUDEBAKER Commander. V8 Sedan, radio, heater $1450
55 OLDSMOBILE 88 Hardtop, tutone, automatic radio and heater $2895
51 DODGE COUPE, radio, heater, immaculate $995
47 MONARCH, real clean $395
52 CHEVROLET Powerglide sedan $1195
56 NASH Metropolitan $1350
51 PONTIAC, American Sedan. Automatic, radio, heater $1195
53 METEOR Hardtop. Automatic, Continental kit. Tutone $1695
53 BUICK Hardtop. Dynaflow. Radio, heater, tutone green. Top car $1795
52 BUICK Sedan. Tutone, radio, heater $1195
50 FORD ½-Ton Pickup $625
51 OLDSMOBILE "88" Hardtop $1395

MANY MORE TO CHOOSE FROM
⅓ DOWN, UP TO 24 MONTHS ON BALANCE
SEE BERNIE NICHOLLS FRED DONNELLY

QUALITY CAR SALES LTD.
1030 YATES 5-4622
TRADE UP OR DOWN
Open Evenings Till 9 p.m.

1950 CHEVROLET. $700 CASH OR take over payments, in perfect condition, for information call 2-9344.

$575. 1949 PLYMOUTH. GOOD CONdition. $300 cash, balance $30 a month. 3-0965.

BRITISH FORDS NOW AT ENGLISH Car Centre. 1101 Yates at Cook. Phone 5-2431.

1956 PONTIAC. IMMACULATE condition, must sell. 1242 Fort St. after 5 p.m. (2-4 p.m. weekends)

WRECKING '41 CHEV. — PARTS QUADRA AUTO SALES 837 Yates.

1956 METEOR 2-DOOR SEDAN, one owner, fully equipped, will take trade and finance. Must sell. 2-0747.

1954 CHEVROLET. IMMACULATE condition. Cash or trade for recent model smaller car. 9-4203.

1937 OLDSMOBILE 2-DOOR. EXcellent motor, new seat covers. 1957 licence. $95. 4-6474.

1946 CHEVROLET SEDAN IN GOOD condition throughout. Very reasonable for cash, $295. Phone 4-7824.

1956 PREFECT SQUIRE RANCH-wagon, new condition, 4,000 miles. 504 Johnson, after 6. 2864 Dean Ave.

1957 TRIUMPH TR-3. 500 MILES. Black roadster. 2-1930.

101 TRUCKS and TRAILERS

844 FORT STREET
OPEN EVENINGS
"180" International Flatdeck $1,400
1955 Mercury 1-Ton Pickup $1,795
1955 Chev Cab and Chassis $1,895
1955 Dodge 3-Ton Special $2,500
1952 Ford Pickup $750
1948 Ford Panel $395
1952 Morris Panel $295
WE HAVE A SELECTION OF REAL CHEAP BUYS ON CHEAP TRANSPORTATION
Moving Our Lot to Tolmie Ave. Off Douglas
MOONEY & SONS
844 Fort St. Phone 3-3027
INTERNATIONAL TRUCK DEALER
Cars - Trucks - Tractors
Fritz Homan — Don Gibb — Dick Hayward — Russ Bird

HI-LO
ARRIVING THIS WEEK
THE MAGNIFICENT "REX"
forty-five footer with 35' rear bunk Rex Following. Built expressly for the north and its problems. We've got 28', 35' 40', 45' Nashuas. 37', 40', 45' Fleetwoods, also used units 12', 25', 26', 27'. 2 trailer parks to serve our customers. Sales on Highway 1, seven miles north of Victoria. Open Sundays until noon. Phone 8-2514.

USED TRAILERS
WHOLESALE PRICE
27 ft. and 25 ft. fully modern factory built metal trailers equipped with electric brakes. Originally priced at $2,150 and $2,300 we are selling at $1,650 each. We must have room for new stack of NASHUAS, FLEETWOODS AND REXS starting to arrive. One-third down, balance approximately $60 per month.
HI-LO TRAILER SALES
7 miles north of Victoria on Trans-Canada Highway. Phone 8-2514.

TRIANGLE SERVICE STATION AND TRAILER SALES
Leisure Home and Columbia Trailers — All sizes.
15-ft. Vacation Trailer, new, $1,495
Special 22-ft. Scotia $1,295
2301 Douglas St., 4-3825 evenings 4-8456

1949 THAMES PANEL, ENGINE IN first-class condition, coach work good, four spare tires, good tread. Also spare engine and transmission (second gear gone, otherwise sound), $200. Mabberley, Millstream Road, Langford. Phone 8-3093.

FOR SALE—MERCURY PICKUP half-ton truck. 1954 model. Can be seen at 765 Beaver Lake Road, Royal Oak.

1950 CHEVROLET PICK-UP. IMmaculate shape. Was asking $695, now $575 for immediate sale before weekend. 2-4163.

22-FOOT COLUMBIA HOUSE trailer, $1,100 or offer. Can be financed. 9-2159.

TWO-WHEEL BOX TRAILER, new. 4010 Grange Road.

COLLAPSIBLE HOUSE TRAILER. Best offer. 9-4654. (No Sunday calls.)

FOUR-WHEEL TRAILER CHASSIS, 16" wheels, $25. 5-4784.

1947 CHEVROLET PANEL, GOOD shape, $190. Call 9-4350 or 9-4447.

102 PARTS, TIRES and ACCESSORIES

Your Car's "Heart" is the "BATTERY"
For a strong sure start everytime Get an "ACME"
6 VOLT EXCHANGE $11.50
12 VOLT EXCHANGE $19.00
FRANCIS BATTERY & TIRES LTD.
RETREADING SPECIALISTS
1412 Quadra St. Phone 3-7032

INTERNATIONAL TRUE TONES. International mufflers. Re-refined oil. Sandy's Auto Wrecking, 1023 View Street. 5-4478.

FOR PONTIAC 47-50 SET OF pistons, rins, rod, shell, and mains, $30. 7-1133.

102 PARTS, TIRES and ACCESSORIES

CLARK'S AUTO PARTS. 3233 Douglas. Used parts for cars and trucks 3-8041.

GOOD USED CAR AND TRUCK parts. David Auto Wreckers, 2-9879 526 David St.

AL'S AUTO WRECKERS BAY AND Dundas 4-8233 eves 4-4327

CUSTOM CAR RADIO, AS NEW, will fit most cars. 9-5774.

103 AUTO REPAIRS and SERVICE

FAST TOP-QUALITY RADIATOR repairs, body work and painting at Morrison Chevrolet-Oldsmobile Ltd. Yates at Quadra Phone 3-1106.

MOONEY'S AUTO BODY SHOP. 3-4177 Complete collision repairs painting, etc.

EXPERT BODY WORK, TUNE-UP, alignment and brake repairs. Roaf Motors, 1061 Yates 4-7196

105 AUTO FINANCING and INSURANCE

Automobile Financing Auto Loans
Monthly instalment plan financing of automobiles, household appliances, furniture and commercial equipment.
Money-saving rates on direct auto loans. Life insurance up to $1,500 at no extra cost. Generous terms. Quick decisions.
Island Finances Limited
1112 Broad St. Phone 4-6831

ATTENTION CAR BUYERS
Our low-cost financing and insurance plan will help you make a better deal. BEFORE you buy, talk to us.
A. M. TAYLOR SPITTAL
1210 BROAD STREET

107 CARS and TRUCKS WANTED

WE NEED CARS URGENTLY, PARTICULARLY 49 - 52 AND ENGLISH. IMMEDIATE CASH!
DOMINION MOTORS
PHONE 5-5012
QUADRA AT JOHNSON

BEFORE SACRIFICING PHONE MAYNARD'S AUCTIONEERS Cash or Consignment 4-5921

IF YOU'RE BROKE, SEE BOB AT Coronation Motors. He will buy your car.

IF YOU WANT CASH FOR YOUR car see Midtown Auto Sales Ltd., 945 Yates St., Phone 2-2241.

CASH FOR CARS AT ART'S. BURNSIDE AT HARRIETT, 3-8302.

TOP PRICES FOR OLD JUNK cars. Day or night. 4-9624.

CASH FOR CARS AND TRUCKS—Mooney's, 844 Fort Street. 3-3027.

115 MOVING and HAULING

YOU DRIVE TRUCKS
Pickups, panels, 1 and 2-ton moving vans, with ramp and rear doors, fridge dolly, flatdecks and dump truck. Only personal driver's licence required.
TILDEN RENTS ALL
Types of Cars and Trucks
855 Douglas Street 3-2131

116 HOTELS

Ritz Hotel, 710 Fort St.
FURNISHED APARTMENTS AND ROOMS 3-1021
Elevator Service Permanent Transient

GLEN COURT HOTEL
$7 a week up 707 Blanshard St Phone 4-0080

BEVERLEY HOTEL
In city centre, moderate rates, transient and permanent guests, housekeeping rooms, TV in lounge. 724 Yates. Phone 4-0611.

ABERDEEN HOTEL
Permanent transient, board. Reasonable rates. Catering, weddings receptions, clubs. 941 McClure. 4-3742.

THE GLENSHIEL, 606 DOUGLAS. A residential hotel providing every comfort for elderly people 3-4164

117 COTTAGES and CAMPSITES

RENTALS
Sportsmen's Equipment
Tents, sleeping bags, cots, air mattresses, stoves, lanterns, boats, outboard motors, boat trailers, closed-in pickup and panel trucks.
855 DOUGLAS ST. PHONE 2-1033
ON TILDEN RENT-A-CAR LOT

TWO FURNISHED CABINS, ISland View Beach. Keating 95Q.

QUALICUM, COTTAGE ON BEACH, June-September. 2-3040.

TRAILER AND TENT AT PARKSville from July 1. $15.00. 4-6130.

FURNISHED CABINS, BRENTwood Bay Beach. 4-4585.

118 VACATION GUIDE and SUMMER RESORTS

PONY PASTURES
Children's summer riding camp, July and August. Qualified instruction and supervision at all times. Also advanced course for children August 24-September 7, including participation in Fall Fair horse shows. Brochures from
ROCKVALLE
SHAWNIGAN LAKE, V.I.
Phone Cobble Hill 78-L-1.

SHAWNIGAN BEACH HOTEL
Enjoy special all inclusive spring rates from $6.50 single, $11 double. Book now for a happy carefree weekend—full vacation. Drop in for luncheon, $1.25; dinner, $1.50. Sundays and holidays, $1.50-$1.75.
For Vacation Reservations
PHONE COBBLE HILL 48 COLLECT

PLAYTIME PARK. CHILDREN'S riding, swimming resort. Duncan, British Columbia.

THE "CHALET" DEEP COVE, meals, bathing. Sidney 82F.

120 ROOM and BOARD

FOR BUSINESS GENTLEMAN OR students sharing in select private home. Meals arranged. Garage. 2-8405.

AVAILABLE TO WORKING MEN, wanting companionship, home-cooked meals. Reasonable. 2-4836.

CLEAN AND COMFORTABLE, ON bus line. Close in. Home cooking Phone 2-7298 after 3 p.m.

VACANCY FOR YOUNG MAN, near Parliament Buildings. Phone 3-1020.

ACCOMMODATION IN HOME OF retired nurse for elderly people. Oak Bay 5-4937.

ACCOMMODATION FOR ELDERLY folk. Retired nurse's home. 5-3614.

CRAIGMYLE, 1037 CRAIGDARroch. Hot and cold water. 4-0031.

ROOM AND BOARD FOR 1 WORKing man. 3-3416.

GOOD BOARD AND ROOM FOR girls. 3-3749.

VACANCY JULY 1. GOOD FOOD, TV, bus, reasonable. 3-8437.

GOOD BOARD AND ROOM FOR working man. 3-6909.

121 ROOMS TO RENT

CAMBRIDGE, CLOSE ST. JOseph's, furnished ground floor bed-sitting room, fireplace, kitchen privileges. 2-0780.

2 FURNISHED BEDROOMS. LIGHT, heat, breakfast supplied. $17 each per week. 3-3493.

NEAR NADEN, DOCKYARD — Single rooms. 1328 Esquimalt. 2-3096.

LARGE FURNISHED ROOM, NEAR B.C. Forest Products. 4-5744.

NICE FURNISHED FRONT ROOM. Moss Street, $28 monthly. 3-4645.

CLEAN, CENTRAL, IN PRIVATE home. Reasonable. Phone 5-1766.

FURNISHED ROOM, WORKING gentleman preferred. July 1. 3-1435.

SLEEPING ROOM, PRIVATE home, close in, 2-8368 after 5.

122 ROOMS WANTED

BOARD AND ROOM. RESPECTable middle aged working man. Close city, bus. Victoria Press Box 761.

CARROLL RIGHTER'S ASTROLOGICAL FORECAST

WEDNESDAY, JUNE 19, 1957
(Author of the new "Astrology and You")

ARIES (March 21 to April 19)—Behind-the-scenes worries can keep you boiling like hot water in a cauldron, if you permit. Try instead to use steam generated to complete tasks in a poised and confidential manner. Then everything works out better than you'd hoped.

TAURUS (April 20 to May 20)—Money matters seem to be of first importance, which they are. However, don't lose sight of the ideas behind your requirements for more revenue. Think in terms of an abundance, and to spare, to meet all of your needs, whatever they may be.

GEMINI (May 21 to June 21)—You want to break rules which apply to you. But if you do, you'll have trouble, are in dutch with some officials, higher-up who can take away from your credit, the worldly esteem in which you are held. Be sure to do nothing to upset applecart.

CANCER (June 22 to July 21)—You are limited by some vital consideration. So, don't try to expand until you have solved this delay, restriction to everyone's advantage who is in any way concerned. Later you can bring to light better method of operation.

LEO (July 22 to Aug. 21)—You have very inaccurate hunch about which you are apt to be most stubborn. A good friend sees more clearly and gives you sound advice, which you can easily accept now that you are aware of the astrological aspects at work. Be calm.

VIRGO (Aug. 22 to Sept. 22)—One in authority tells off associate, but it's none of your personal concern, so don't get involved or you can get your ears pinned back and rightly. Do your own job well and everything works out to your benefit.

LIBRA (Sept. 23 to Oct. 22)—Tiresome, tedious toil really gives you the blues today unless you do whatever is necessary early and then get off to some new personalities, methods, situations, places that give you sense of peace, tranquility, added zest or enthusiasm.

SCORPIO (Oct. 23 to Nov. 21)—Keep your pocketbook zipped, your bank account intact, that money hidden in the sugar jar when associates try to pry it loose for some extravagance that is unwise. Take no risks or chances. Follow what has been found workable.

SAGITTARIUS (Nov. 22 to Dec. 21)—Conflict between intimates should not be permitted to include you. Let them settle it themselves; otherwise you can become the "fall guy" and take their punishment. Instead, do all the little things that demand personal attention.

CAPRICORN (Dec. 22 to Jan. 20)—Get out and do your shopping, errands, conferring rather than occupy your time on tediums that do not aid but which are time, energy-consuming. You can communicate with others and get your transportation in better shape, too.

AQUARIUS (Jan. 21 to Feb. 19)—You want to make demands of others of both a material and personal nature. But a smile will get you today what a serious sour-puss attitude will only force farther from you. Make sure you do let others know of your devotion to them.

PISCES (Feb. 20 to March 20)—One of your own clan, or at your residence is being very provoking indeed, or some condition there just will not jell to your satisfaction. Make sure you do what you've agreed to the letter and spirit. Then no complaint can be directed at you.

IF YOUR CHILD IS BORN WEDNESDAY . . .

Wednesday's child is one of those very restless youngsters who will be imbued with a great deal of "divine discontent" and will always need a considerable amount of assurance as to what is right and what is inadvisable. Make sure you early give toys that will work off a considerable amount of this energy, such as construction sets, puzzles and like games, etc. Be sure you are firm and your fascinating child will realize you mean what you say and have a happier existence.

125 HOUSEKEEPING ROOMS TO RENT

FULLY FURNISHED SUITABLE 1 or 2 people. Heat included. Walking distance. 819 Cook St. $50. Brown Bros. Agencies Ltd., 1125 Blanshard St. 4-5741.

GORGE DISTRICT, JULY 1. Furnished self-contained, large, light housekeeping room, with private entrance, on bus stop. Suitable one or two. Phone 3-8393.

TOURIST ROOMS, SEPARATE kitchenette with hot and cold water. All found. Reasonable rates. Also 2-room suite, own toilet and shower. 99 Wellington Ave. 5-2221.

FURNISHED HOUSEKEEPING room, ground floor, electric range, sink, toilet and shower bath. 3-3663. Available now.

BRIGHT ROOM. AUTOMATIC HEAT. Everything found. Close to Jubilee Hospital. 1683 Foul Bay Road. 2-0796.

TWO LARGE FURNISHED ROOMS, toilet and sink. Two large furnished rooms, kitchenette. 3-0133.

BED-SITTING ROOM AND KITchenette, quiet adult. 770 Queens.

CLEAN FURNISHED ROOM IN Fairfield. 3-6741.

FURNISHED HOUSEKEEPING room for rent. 117 Superior St.

NICE ROOM, ALL FOUND, BUS AT door. 1102 Hillside. 4-8692.

FURNISHED LIGHT HOUSEKEEPing room. 5-2154.

128 FLATS and APARTMENTS TO RENT FURNISHED

2602 GRAHAM STREET. FULLY furnished suite, comprising bed-sitting room, kitchen with electric range and frig. Oil-O-Matic heat and automatic hot water. $55 month. Suit lady or two business girls. P. R. Brown & Sons Ltd., 1112 Broad Street, phone 5-3435.

FAIRFIELD — BACHELOR SUITE (with bedroom and kitchenette). Furniture includes electric range and refrigerator, bedroom suite, daveno, chairs, etc. June 18. $75. 1024 Pakington. Call 2-4312 or eves. 3-3640. Dickie & Co., 833 Fort.

DE LUXE 1-BEDROOM, COLLINGwood Apartments, fully furnished, automatic washer and dryer from June 17 to Sept. 1. $110 a month. 4-8702 or 4-0832.

GORGE DISTRICT
Three rooms and bath ground floor. Vacant. Rent $60. Phone 4-9305. Financial Survey Ltd., 1324 Government Street

LELAND APARTMENTS, BAY AND Douglas. Two-room suite, heated, newly-decorated. Reasonable rents. 2-5515.

2-ROOM BASEMENT SUITE. PRIvate entrance. Close to bus and stores. $32.50 per month. Phone 3-8497.

JULY-AUGUST. 3 LARGE ROOMS, kitchenette, near bus, beach. $90. All found. 4-6226.

TOURISTS—SUITES AND ROOMS. Twin Cedars, 1280 Newport, near beach, bus, golf course. 3-5411.

BACHELOR SUITE, FULLY FURnished. Stove and refrigerator included. Close to town. Phone 4-9539.

SELF-CONTAINED SUITE, 2 rooms and bath. Immediate possession. 9-2537.

BACHELOR APARTMENT FAIRfield district. Lady desired. 3-2922 after 6 p.m.

NICELY FURNISHED 3-ROOM suite. Esquimalt. 2-1736.

3-ROOM SUITE, $42.50. LIGHT, water, fuel included. 2-4136.

MODERN FURNISHED SUITE, $60. Adults. 1306 Yates, No. 5.

NICELY FURNISHED CLEAN 3-rooms, Trutch St., 3-3635 evenings.

FAIRFIELD — TWO-ROOM SUITE, $55. Business lady. Vacant. 2-4728.

SUITE TO RENT, JULY AND AUGust. 2-3676.

THREE-ROOM SUITE, SELF-CONtained. Available July 1. 4-7038.

SLEEPING ROOM, LOW RENT, 906 Cook Street. 2-1939.

4-ROOM, SELF-CONTAINED SUITE. Newly decorated. 5-8009, after 6.

129 FLATS and APARTMENTS TO RENT UNFURNISHED

SMALL THREE ROOMS AND BATH. Child welcome. 3-7471.

THREE ROOMS, STOVE, $30 AND $40. 2550 Vancouver. 5-1066.

SELF CONTAINED SUITE. Yates Street. Four rooms upstairs, not wired for range, unheated. $40.00 per month. Bachelor Suite, City, self contained, wood range. $27.50 per month. The B.C. Land and Investment Agency Ltd. 922 Government Street. 4-4115.

$65—5-ROOM BUNGALOW, CLOSE in, immediate possession, oil furnace.
$75—4½ rooms, North Quadra. Vacant now. Stucco, wired for range, hardwood floors.
$90—2-family home, double plumbing. Craigflower Road. George Randall Ltd., 1309 Douglas St., 4-8109.

GORGE ROAD
3 large rooms and bath, self-contained, ground floor, wood and coal stove, newly decorated throughout. Child welcome. $42.50. 3-6181

STADACONA PARK, THREE-ROOM self-contained suite, ground floor with front and back entrances. Garage. Hot-water heat. Gas stove. Suit retired or business couple. Available July 1. Rent $75. Phone 4-5649.

HILLSIDE-CEDAR HILL DISTRICT —Suite for rent, unfurnished, 4 rooms and bath. Coal and wood stove. Vacant July 1st. $50. Phone 4-9305. Financial Survey Ltd., 1324 Ggovernment St.

VERY ATTRACTIVE APARTMENT, bedroom, living room, kitchen with stove and refrigerator and tile bath. Excellent view of sea and mountains. Opportunity for sun bathing. Available July 1. 2-3933.

PARKDALE APARTMENTS, 3396 Douglas St., newly-decorated, cheerful 3-room suite, including stove and floor covering, $45. Garage if required, $4. Phone 5-3389 or 4-3650, or call at Suites 1 or 4.

FAIRFIELD, UPPER DUPLEX, 4 rooms, sunroom. Bright, sunny, clean. Refrigerator, light, heat, water. $75. Suit quiet adults. Vacant July 1. 4-2190.

LELAND APARTMENTS, BAY AND Douglas, two and four-room suites. Gas stoves, heated, newly decorated. Reasonable rents. Adults preferred. 2-5515.

3-ROOM SUITE — GAS RANGE, hot water, bath, $32.50 and $37.50 per month. Bayne, 2-1121, caretaker 4-8745.

DOVER APARTMENTS, 644 CORmorant—Three rooms with bath, $55; 2 rooms, share bath, $40 (extra room available, $7). Apply Suite 2.

BEACH DRIVE, DE LUXE GROUND floor, two-bedroom apartments with electric stoves and refrigerators, wired for TV. 5-3081.

COMFORTABLE THREE-ROOM suite. $70. Heated, electric range, refrigerator. Adults. Available July 1. 1974 Oak Bay Avenue. 5-1093.

CLEAN, MODERN 3-ROOM APARTment. Private bathroom, electric stove and Frigidaire; steam heat, wash room facilities. $70. 2-3904.

3-ROOM SELF-CONTAINED SUITE —Refrigerator, range, heat, hot water, $62.50. Adults only. 800 Gorge Rd. W. 4-3094.

THREE-ROOM UPPER SUITE. $35 including stove and water. 2827 Cedar Hill Road.

LARGE BED-SITTING ROOM, kitchenette, bathroom; private. Near Junction. 5-2686.

THREE ROOMS, SELF CONtained. Double entrances, $40. Available July 1. Apply 14 Boyd St.

3-ROOM SELF-CONTAINED UPPER suite, opposite Beacon Hill Park. Adults. 2-4309.

BEL-AIR APARTMENTS. NEAR park; one-bedroom suite; adults; $80. 2-0918.

DUPLEX. THREE ROOMS. ELECtric range, refrigerator, heated. Adults. 1270 Yates Street, Suite 9.

CLEAN, LARGE, MAIN FLOOR, 4-room apartment. $65.00 a month. 2-1683.

ATTRACTIVE SUITE ON FIRST floor. Suitable for one or two adults. Phone after 5 o'clock. 4-3334.

2-ROOM SUITE — STOVE. SUIT working couple. 3-2636.

5-ROOM SUITE NEAR COLWOOD Corner. 8-1138.

130 FLATS and APARTMENTS WANTED

YOUNG COUPLE, NO CHILDREN, desire a furnished suite in private home or apartment from July 1 to about Aug. 17, preferably walking distance from Victoria College. Write to Bill Evin, Slocan Park, B.C.

HOUSE OR DUPLEX URGENTLY required. Rentals Unlimited. 2-3544.

132 HOUSES TO RENT FURNISHED

LUXURIOUSLY FURNISHED house, five bedrooms, maid's quarters, four bathrooms, exceptional grounds. Available immediately. Rockland Avenue area. $300 per month.
PEMBERTON, HOLMES LTD.
1002 Government St. Phone 4-8124

CITY'S MOST BEAUTIFUL HOME. Expenses, rent free to French married couple for care of elderly gentleman. Pays $40 board. 4-4935.

SUB-LET FURNISHED 2-BEDroom house July 1 to November 1. Longer tenancy if desired. $90. Phone 5-1251.

6-ROOM HOUSE FOR RENT. SOME furniture; Shakespeare St., 10 minutes city centre. 4-7360.

133 HOUSES TO RENT UNFURNISHED

UPPER DUPLEX—Boyd St. 3 rooms, oil range. $50.
TWO BEDROOM HOUSE— Esquimalt—Sawdust furnace. $85.
FIVE-ROOM HOUSE—Oil-O-Matic heat, electric range, fruit trees, $97.50.
SIDE BY SIDE DUPLEX—2 bedrooms, Oil-O-Matic heat, wired for range. Sea view. $90.
BROWN BROS. AGENCIES LTD.
1125 Blanshard St. 4-5741

FAIRFIELD — MODERN FOUR-room side-by-side duplex, automatic oil heating, car port. Available July 1. Adults. $80 per month. The B.C. Land & Investment Agency Ltd. 922 Government St. 4-4115.

3 ROOMS, SIDE-BY-SIDE DUPLEX —Children welcome; $45 a month. West Saanich Auto Court, 5860 West Saanich Road.

RANCH STYLE BUNGALOW. Gordon Head, 3 bedrooms, oil heat. $85 per month. Heisterman & Co., 3-4161. 1121 Blanshard.

2 DUPLEXES, 3 ROOMS, ELECtric stove, washing machine and refrigerator. Oil heated. $65 a month. Available July 1. 2-1777.

SPACIOUS 2-BEDROOM HOUSE. Drive-in garage. July 1 occupancy. Excellent residential area. Phone 2-9834.

FAIRFIELD, MODERN 3-BEDroom home. Rent $110. Two years. 2-8445.

COSY COTTAGE FOR SMALL family, gas heated, located in Langford. Call 8-1831.

FAIRFIELD, 3-ROOM SIDE-BY-side duplex, gas range, heat and hot water supplied. 3-5602.

134 HOUSES WANTED TO RENT

FURNISHED HOUSE, OAK BAY District, will take 6 months lease, to accommodate family of 4. 2 girls school age, 12 years, 9 years. Mother, teacher. Good references. By July 20. 2-3221 after 4.30 p.m.

UNIVERSITY, DEAN HEIGHTS, Lansdowne area. Unfinished 3 bedrooms, oil heat. Responsible party; references. Consider one year lease with option to buy. 5-4090.

WANTED—FURNISHED HOME BY physician with one child for approximately 1 year. Phone 4-1131, ask for Mrs. Juba.

SMALL UNFURNISHED HOUSE required by June 21. Oak Bay preferred. 2-5003.

FOUR OR FIVE-ROOM UNFURnished duplex or house. Two school-aged children. 5-2740.

UNFURNISHED 2 OR 3 BEDROOMS immediately. Victoria Press. Box 236

137 HALLS, STORES and OFFICES TO RENT

Over 1,500 square feet of fine, completely renovated, well lighted office space. Automatic elevator service. Partitioned to suit tenant. Strategic down-town location. Available August 1. Janitor service.
Pemberton, Holmes Ltd., 1002 Government St. Phone 4-8124. Mr. Adames or Mr. Liss.

Large, heated store with living quarters. Corner Pandora and Fort. Suitable for professional office or retail outlet. Adjacent to proposed shopping centre. Vacant. Available on lease at $100 per month.
Pemberton, Holmes Ltd., 1002 Government St. Phone 4-8124.

FORT STREET
Busy tourist location. Heated store with office or workrooms. $250 per month. The Royal Trust Company, 608 View Street. 3-4126.

MODERN OFFICES
Stobart Building, 745 Yates. Elevator and janitor service. 4-5541.

NEWSTEAD HALL, 734 FORT. Every convenience. 5-5529 anytime.

STREET LEVEL OFFICE LOCAtion, 817 Fort. Phone 3-6112.

138 MISCELLANEOUS TO RENT

FOLDING CHAIRS
Up to 600 chairs available for meetings, etc., 15c per chair including transportation both ways. Also approximately 40' steel scaffold for rent. 2-3811.

141 MORTGAGE LOANS

MORTGAGE MONEY AVAILABLE
Funds on hand and immediately available for mortgage loans—quick decisions—repayment to suit. Current rate of interest. Consult our mortgage dept.
P. R. BROWN & SONS LTD.
1112 Broad St. Phone 5-3435

We place mortgages.
We discount existing mortgages and agreements.
We refinance.
Call 5-3742
JOHN BLAIR LTD.
312 Central Bldg.

PRIVATE MORTGAGE FUNDS available immediately, large or small amounts. A. Bernard & Co. Ltd., 629 Fort Street, 4-9335.

AVAILABLE FOR FIRST MORTgage, amounts $2,500 to $25,000. Also money available for second mortgage and discounting Agreements of Sale. Island Investment Co. Ltd. 774 Fort Street. 4-7146.

142 WANTED TO BORROW

WISH TO SELL FIRST AGREEment for sale of $2,700. Will accept $2,200, payable at $45 per month, 6% interest. Phone 9-4341.

145 BUSINESS OPPORTUNITIES

6 SUITES PARTIALLY FURNISHED on 9/10 of an acre within 1 mile from city centre. The land alone is well worth the asking price of $15,000 with $4,000 down, revenue $260 per month, taxes $240 per year. A business opportunity if there ever was one is going begging. Phone me and we will talk it over. John A. Dunnick, 2-9145. Eves. 9-3995. Victoria Realty Ltd.

A BIG CHANCE
Growing candy store, making delicious lines in city. Owner gone East for urgent emergency is selling very cheaply stock, raw materials, manufacturing equipment, very attractive fixtures. On Fort St. Only $1,250. No offers. W. Bailey, 2-8117. Eves. 3-3085. Newstead Realty Ltd. 766 Fort.

FORCED TO SELL — VALUABLE corner grocery, confectionery, doing excellent business. Spacious living quarters, double plumbing. Low down payment to responsible party. This is a genuine opportunity for anyone wishing a home and an income which can more than take care of all payments and expenses. 4-1073 evenings.

EXCELLENT OPPORTUNITY
Chicken dinners and steaks. Are you a chef? Restaurant 8½ miles north on Pat Bay Highway, low overhead. Long lease, large parking lot, rustic atmosphere, terrific man and wife proposition. $4,500, some terms. Keating 193X eves. Victoria Press, Box 276.

DOWN TOWN REVENUE BUSIness. Thirteen rooms plus three-room suite for owner. Victoria Press, Box 288.

HICKS REALTY LTD.
1710 DOUGLAS ST. 2-5104
Opposite Hudson's Bay Store

DE LUXE CITY CAFE
(464-B) Doing an excellent business in a wonderful location and getting better every day. This is well worth your investigating. Equipment is all modern. Price has been greatly reduced for quick sale. Terms may be arranged. Full price $10,500

BOAT HIRE
with about 25 boats or more, all in good condition, motor shop, wood working shop, all property, several hundred feet of floats and all other equipment. About $4,000 of stock on hand included. Owners may accept house in Victoria as part payment or will sell outright on $5,000 down or better. Full price $38,000

LICENCED BEER PARLOR
(546B) Large capacity beer parlour well established and doing a good steady business year around. This is an excellent proposition. $70,000 down. Full price $115,000

CITY AUTO COURT
(548B) Just the right time to get in on this very profitable and sound business. All equipment is good and nearly new, central automatic oil heating, room for several more units, occupied year around on good winter rates. Last year showed approximately $9,000 net, this is hard to beat. Half cash will be considered or a house may be considered and half cash. Full price $63,000

GREATER VICTORIA GROCERY
(512B) Doing a large, mostly cash business in good location and no immediate opposition, business increasing steadily and last year turned $65,000. Man and wife handle nicely. There are excellent living quarters with oak floors, automatic oil heat and all good fixtures. Price includes property and stock and fixtures. About $14,000 cash handles. Full Price $28,500
For above listings, phone Mr. Hicks, 2-5104
HICKS REALTY LTD.

JOHN BLAIR LTD. 211 CENTRAL BLDG.

DUCK AND GAME FARM DIRECT SALES
Ill health forces sale of this well-appointed and organized going concern. Comprising 10 acres modern buildings and equipment, including automatic incubators and brooders, freezers, etc. Comfortable modern home. Creek with first water rights. Established market for all products in all parts of Canada. Owner will take property or paper if good as part payment. Operating assistance given for 12 months to new purchaser if required. Full price as going concern $55,000
Operating statement available
Call Arthur C. Agar, the Exclusive Agent, for appointment and further information, 5-3742, or 3-6410 anytime.

SUPER MARKET PLUS STOCK AT INVOICE $50,000
AUTO COURT AND TRAILER PARK $40,000
DRY CLEANERS ..$12,000
RUTH E. HUTCHESON 4-9318 8-3536
C. N. Montague Co.

HAVE YOU LAZY DOLLARS — now invested. Why not EXCHANGE so your dollars will do more work.
(1) CORDOVA BAY: — HOME plus store for exchange for Auto Court or revenue.
(2) CITY CENTRE:—HOME plus store for exchange for DUPLEX.
(3) TRIPLEX earning $175 to trade for modern 3 bedroom home.
(4) FAIRFIELD: — Bungalow to trade for store, etc., etc., call
DICKIE & CO. REALTY
833 FORT St. — TXIE
833 Fort St., 2-4321. Eve's 3-3640 or 2-5501.

THIS FINE STUCCO BLOCK OF six suites; walking distance from town. No vacancies in the last 3½ years. Suites are tastefully appointed. Fridges and ranges included, Oil-O-Matic hot-water heat throughout. Owner would accept exchange on a home or other property as part payment. This building shows 12% and a real good buy $30,000 Exclusive until sold with Harry Saville, Johnston & Co., Ltd., 5-2471 or 2-0879.

COFFEE SHOP AND QUICK LUNCH
$2,000 Down
A real producer, particularly for husband and wife. It's one of the busiest in the city. This is good and a real opportunity if you are not afraid of work. Don't miss it. Ask for Mr. Betts, 4-9318, 3-2998. Exclusive. C. N. Montague Co. Ltd.

A REVENUE PRODUCER
(3161) 4 suites partly furnished, new gas ranges. Situated in a good rental area in Esquimalt. Always rented. Clears over $1,800 after expenses paid. Can be handled with low down payment as owner must sell. Priced right at only $12,500
Mr. Bryan, 2-5104 anytime.
HICKS REALTY LTD.

CENTRAL SAANICH AUTO COURT —2 duplex units rented. Year-round tenants, 2 acres, 2 good wells. Present revenue $170 month. Plenty of room here for more cabins or trailer park. $5,000 will handle. Full price, $14,500. Mr. Huntley at King Realty, 407 Beacon Ave., Sidney. Phone 200 or 66 eves.

MOTEL—TRAILER PARK REVENUE
Near Colwood Corner, over one acre, 2 houses, washrooms, storage buildings, nice grounds. Present income with 5 rooms for purchaser held vacant, $152.50. Great potential here. About ½ cash. Full price $12,500. Phone 8-2514.

BRENTWOOD PROPERTIES
Greenhouse business with home. Big profits. $15,000 handles.
Large grocery, meat, hardware store with apartment. Big turnover.
H. Cross, KE 46-T or J. M. McKevitt KE 208-K.

WELL ESTABLISHED HARDWARE business in good mixed farming district. Northeast of Edmonton, Alberta. Building 60'x100', on main street. Chance to take implement agency also. Total price about $30,000. For more particulars write Victoria Press. Box 243.

EXCELLENT OPPORTUNITY TO go into business for yourself; restaurant, well-equipped; attractive terms to capable party. No phone information. Mr. King at King Realty, 625 Fort Street.

SHORT ORDER CAFE AVERAGING $60 per day. Seats 27. Lease has approx. 3 years left. Illness forces sale at $2,250. Terms. Mr. Fraser, Fraser Biscoe Real Estate, 750 Pandora Ave., 3-9843.

NEED MANAGING PARTNER. Good cook with $2,500 cash. Rustic restaurant seats 40 people, lots of room for expansion, on main highway. Victoria Press, Box 277.

GROCERY STORE FOR SALE; fixtures in excellent condition. Turnover $5,500-$5,800 (cash business). Asking $6,500 plus stock. 9-4114.

BARBER SHOP FOR SALE—LEASE and terms. Write Box 537, Campbell River.

145 BUSINESS OPPORTUNITIES

RANDALL'S LTD.
4-8109

De luxe eight-suite apartment. Six years old. N.H.A. built. Two-bedroom suites. Oil heat. Present rentals can be increased. Total asking price $64,000
1st mortgage approximately $27,000. 4½% interest. Equity $37,000. Can be purchased on easy terms or a house as part payment.

MR. GROCERYMAN
Store, Living Quarters
Positicely the best on the Island. Turnover $100,000, modern, stucco, streamlined with latest in equipment for quick service. Ultra-modern fixtures. Strictly cash business. Stock about $8,000. Modern four-room bungalow, basement, oil heat, garage. Selling as is, going concern. On terms $42,500

DUPLEX SIDE-BY-SIDE
City, close-in location. First-class property. Each unit presents lovely living room, fireplace, oak floors, dining room, spacious kitchen, Pembroke bath, full basement, piped furnace, drive-in garage. A good buy. Price is $17,800

FIVE SUITES
Solidly constructed conversion. All first-class suites. Pembroke baths. Hardwood floors. Revenue $320 monthly. Total operating costs for one year, around $750. Close-in location. Price is $26,500
GEO. RANDALL LTD. — 4-8109
Mr. Randall 2-5447
Mr. Davis 4-8614

BE INDEPENDENT
The ONLY licensed popcorn vending business in Victoria is for sale. Fully equipped. Vendor trailer and all the necessary equipment. Full Price $850.00. Excellent terms. Get yourself into business. Dial Don Harvey, 2-1165, or 4-8054. Northwestern Securities of Victoria Ltd.

EXCHANGE
Downtown coffee shop owner will exchange this $90 day business for small bungalow in any good district up to $10,000. This is a real money maker and first time offered for sale. Owner retiring. Your investigation solicited. Call Mrs. Wellings 4-8054 or 7-2769. Northwestern Securities of Victoria Ltd.

EXTRA INCOME!
Boats, boat trailers, outboard motors and business of TYEE BOAT RENTAL SERVICE $2,000. Makes an excellent additional revenue which does not demand full time attention. Apply J. Hawthorne, 4-8174 or 3-1044.

COFFEE AND BAKE SHOP. 200 Menzies. What offers? 2-3545.

147 EXCHANGE REAL ESTATE

BIG FOR LITTLE
This fine four-bedroom family home was bought for the bride—rejected suitor will now exchange this dream home for a small bungalow suitable for a bachelor. For further details Dial Don Harvey at 4-8054 or 2-1165. Northwestern Securities of Victoria Ltd.

RESTAURANT OWNER WILL ACcept equity in property or mortgage as down payment. Well located and equipped for substantial volume. King Realty, 2-2131. Mr. King.

149 LISTINGS WANTED

CA$H ALL CA$H
Cash, all cash for your home today.
CALL MAC, 4-8054 or 2-8748
Mr. E. A. Macfadyen, Northwestern Securities of Victoria, Ltd.

Will YOU sell YOUR home, CASH to mortgage? If so, please CALL Don Harvey at once. DIAL 4-8054 or 2-1165 evenings. Northwestern Securities of Victoria Ltd.

LIST WITH SAANICH REALTY for fast, courteous service. Mr. Ditchburn, 9-1195; eves., 2-0334.

150 HOUSES FOR SALE

CAPITAL CITY REALTY
650 Cormorant 4-1923

OAK BAY 1926 CRESCENT
High up, with breathtaking views across Straits. Spacious stone house with basement. Living room 18x24, dining room 20x20, kitchen 15x18, large bedroom and bath down. Six large rooms, two bathrooms, separate toilets up. Excellent construction. Timken oil hot-water heat. Over half an acre rugged grounds. Circular driveway. Zoned for duplex. Owner leaving offers for quick sale on good terms, at $15,000
Clarence Goode, 4-8274 evenings

NO STEPS UNIVERSITY WAY
Level grounds, lovely garden, pleasant quiet surroundings, close to stores, bus and school. Modern in every way. Planned for convenience and comfort. Everything on one floor. Two bedrooms, utility, carport. Oak floors throughout. Superior, modern, delightful. Easily financed. Full price $11,650
Frank Conibear 2-6271 evenings.

SWAN LAKE
Attractive Bungalow
Good, clean, comfortable bungalow on quiet street. Newly decorated. Cosy living room with fireplace, dining room, cabinet kitchen, 3 bedrooms, 4-piece Pembroke bath. Full basement contains extra sleeping room, drive-in garage, workroom and furnace room. Nice surroundings. Will consider exchange on larger home. Full price $10,500
Carl Phipps, 5-1707 evenings.

DESPARD - RICHMOND
In a pretty garden setting, a modern bungalow with low lines yet a full basement, has a through hall, attractive living room, guest-size dining room, electric cabinet kitchen, two good bedrooms with deep closets, extra plumbing in basement, oil heating and drive-in garage from rear lane $12,000
Please ask for Henry Hope
JOHN GREENWOOD
1241 Broad Street
3-7041 Eves. 7-2734

OAK BAY SOUTH
Picturesque, gleaming white stucco bungalow. Complemented by beautiful front and rear gardens. Through hall. Living room, 18x14.6, with fireplace, has French doors leading to 13x11.6 dining room. Two good bedrooms. Electric kitchen has nook. Full, high, sealed basement is decorated. Side drive-in garage. Low taxes. Reasonable terms. Full price $11,600. Please phone Mrs. C. Jahraus, res. 3-4295. Island Investment Co. 4-7146.

OAK BAY SOUTH, FIVE-ROOM stucco bungalow plus heated basement bedroom. Newly-decorated inside and out. Through-hall plan with separate dining room. Excellent condition. Small lot, attractive garden, oil heat. 2117 McNeill Avenue. Phone 3-4835. No agents please. $12,900. Open to offers.

150 HOUSES FOR SALE

NORTHWESTERN SECURITIES
of Victoria Ltd.
631 YATES AT BROAD 4-8054

SECLUDED SEAFRONT
LUXURY HOME
TUDOR DESIGN
Ideal for the professional or retired man who entertains. Ten spacious rooms. All oak floors. Three bathrooms. Oil hot-water heating. 2½ acres. Beautiful grounds. Long seafrontage.
ONLY $40,000
Alex Page, 4-8054 or 3-1594.

FAIRFIELD
SPOTLESS GLEAMING WHITE STUCCO FAMILY HOME. FOUR BEDROOMS. DOUBLE PLUMBING. 15X22 LIVING. 12X17 DINING ROOM. EXTRA RECREATION ROOM AND BUNKS IN BASEMENT. OIL-O-MATIC HEAT. A REALLY LOVELY HOME ON A QUIET STREET HALF A BLOCK FROM DALLAS ROAD. FULL PRICE $18,950
GOOD TERMS. A. E. MACFADYEN, 4-8054 OR 2-8748.

FAIRFIELD GONZALES YEAR OLD N.H.A.
Here is a spotless three-bedroom home. Featuring through hall plan. Hardwood in all main rooms. Full high 7½-ft. basement with garage. L-shaped living and dining room feature open fireplace and built-in valances. The cabinet kitchen is very handily arranged. The packaged oil heating unit is of the best. $3,950 cash required. Full price of $14,350
Balance is easy N.H.A. at 5½%. To see this one call C. A. James 4-8054 or 2-6787.

HIGH QUADRA SECLUDED CRESCENT
Here is a lovely family home, nine years old. Large living room, separate dining room, cabinet kitchen, two large bedrooms, extra bedroom, rumpus and kitchen facilities in the basement. Fruit trees. 1,258 sq. ft. Good terms.
Full price $12,950
Mrs. Vivian Roberts 2-1988 or 4-8054.

GLANFORD AREA FULL PRICE $12,850
This 1½-year-old home has many extra features; 3 bedrooms, living room with lovely windows, dining room, kitchen with nook and exhaust fan, automatic oil in full basement, drive-in garage. Landscaping finished. N.H.A. mortgage. Good terms, so call now—Mrs. V. Roberts, 2-1988, res., or 4-8054

3147 MARS
NEW 'BABY RANCHER'
See this new home with 1,050 sq. ft. of floor area. Large living room with attractive fireplace. Bright cabinet kitchen with ample eating space. Two bedrooms, four-piece bath. Utility and furnace rooms. Attached garage. $10,950
Perimeter oil heat
Terms. Please call Mrs. R. Squires 4-8054, 2-2269.

HIGH AMONGST THE OAKS
DELIGHTFULLY DIFFERENT
Shake finished 5½-room semi-bungalow. Living room 12x28 with fireplace, wrought iron stair rail to bedrooms up 12x20 and 8x9. Bedroom 12x13 on main floor. Kitchen wired, tiled sink, nook 7x8. Four-piece bathroom. Garage in basement. Piped furnace. Seidelhuber electric hot-water tank. Landscaped with rocks and oaks around the house. Lot 9-10th of an acre.
ONLY $12,200
Alex Page, 4-8054 or 3-1594.

COMFORT WITH ECONOMY
White siding, green shutters. Delightfully situated close to all conveniences including schools, shopping, bus, etc., is this carefully kept modern bungalow in the popular HIGH QUADRA area. 5 bright rooms include large living room, separate dining room, well appointed cabinet kitchen with adjoining laundry. 2 large bedrooms. Full daylight basement, hot air heating, separate garage. You will love the garden too. A lovely home on easy terms at $9950
Call right away! L. E. Kirk, 4-8054; res., 5-3978

Why Pay Rent?
Here is a nice older home. Through hall, large living room has bay window. Fireplace, cabinet kitchen, dining area. Three bedrooms. This home could be duplexed. Fine for older couple. Few steps. Neat garden, cherry tree, roses. $6500
Full price
To view call Mrs. Wellings, 4-8054 or 7-2769.

$5950 $2000 DOWN
Two bedrooms and nursery room. Living room and dining room. Gas kitchen range included. Full basement. Coal and wood heat. Separate garage. Please call Mrs. R. Squires 4-8054 or 2-2269.

$2000 DOWN
Retirement bungalow. Small, neat, right near park and sea. For solid comfort, low upkeep, see this four-room home. 4½% mortgage at $30 per month now on; balance with owner.
LOOK $5900
I. G. Patrick 4-8054; Res. 3-9043

HICKS REALTY LTD.
1710 DOUGLAS ST. 2-5104
Opposite Hudson's Bay Store

A HOME WITH FAMILY APPEAL
(302) This lovely stucco bungalow is situated near the park and sea. Through hall design. Most attractive living room and full size dining room. Cabinet electric kitchen with breakfast nook. 3 twin-size bedrooms. Full basement with extra finished room. New Auto Package Oil Heating. Driveway to attached garage. On sewer, close to all conveniences. $12,600
Price
Mr. Bryan, 2-5104 anytime

BRIDE'S DREAM HIGH QUADRA
(M.L.) Beautiful 8-year-old white shake bungalow. Comprising spacious living room with fireplace, 2 full-size bedrooms. Large cabinet electric kitchen, glass sun porch, full cement basement with finished rumpus room, attached garage, and what a gorgeous garden. To see it is to love it.
Price $9995
Mr. Campbell, 2-5104 anytime

PORTAGE INLET WATERFRONT
(316) English cottage type bungalow of 5 rooms. Consisting of panelled living room with fireplace, panelled dining room, 2 bedrooms, bathroom and kitchen with oil range. Separate garage and a lovely garden sloping to the waterfront, several patios and beautiful views into the sunset.
Price $8400
Mrs. Burbidge, 2-5104 anytime

HIGH QUADRA
(318) Garden of Eden, fruit trees, berry bushes. Garden-loads of lovely flowers. Beautiful 5-room bungalow, 16x16, living room, dining room, kitchen, oil heat. This will take your breath away it's so lovely.
Terms $14,750
Mrs. Adams, 2-5104 anytime

HIGH QUADRA
Brand new three-bedroom stucco bungalow. Combination L-shaped living and dining room. Cabinet kitchen. Full basement. Automatic oil heat. Drive-in garage. $4,000 down. Full price $12,000
PLEASE CALL
C. L. ANDERSON, 4-6920 EVES.
ALFRED CARMICHAEL & CO. LTD.
1239 BROAD ST. 4-7341

150 HOUSES FOR SALE

WESTERN
HOMES LTD
611 YATES STREET

$500 DOWN OIL-O-MATIC REVENUE
An older type four-bedroom home with double plumbing, located on a quiet street within walking distance of town. This house is in immaculate condition, having just been redecorated. Consists of living room, dining room, large kitchen, pantry and toilet on the main floor, with an open staircase to three large bedrooms and a full bathroom. Full cement basement with automatic oil heat and another bedroom. Let the rent from one or two rooms pay for your home.
Full price $9000
E. J. BUTLER
5-4103 or 2-2157 anytime.

$1600 DOWN MODERN STUCCO
Spotless 4-year-old bungalow situated amongst all new homes and close to stores, schools and transportation. Good size living room with Roman brick fireplace. 2 twin size bedrooms. Pembroke bath. Large cabinet kitchen (wired). Utility with tubs. Attached matching garage. Excellent value here and quick possession available. Low down payment and balance on easy terms.
Price Only $8950
Phone Norman Thornber 2-2157. Eves 9-1853.

$1700 DOWN 3 BEDROOMS OIL-O-MATIC
Situated off Glanford Ave., 3-mile circle. Consisting of entrance through hall, L-shaped living room and dining room with open fireplace. Modern cabinet kitchen wired for range, 4-piece Pembroke bathroom with colored fixtures. 3 bedrooms, 8' basement, oil package unit. Electric hot water tank. Duroid roof, insulated, drive-in garage. Large lot, close to school and transportation. $13,800
Price
Please call Cliff Green 2-2157 Eves. 9-3759.

ESQUIMALT $1300 DOWN
Older type 3-bedroom home. Living room with fireplace. Large kitchen. Hot water heat. Full concrete basement and separate garage. Full price $7650
Call Mr. Marshall 2-2157, eves. 9-2725

$1950 DOWN ESQUIMALT
Full Price $6950
Has 3 bedrooms, living room, dining area, kitchen with dining area. Taxes $90.00. No steps. Cheaper than rent. Balance of $5,000 at $55.00 per month. Call Mr. Marshall 2-2157, eves. 9-2725.

FAIRFIELD
Eight-room home with nice living room, dining room, den, large kitchen and 2 bedrooms down and 2 large bedrooms up. Drive-in garage. Oil hot-water heat. Finished room in basement with extra plumbing. $6,600 will handle.
Full Price $14,980
Call Mr. Marshall 2-2157, eves. 9-2725

$1500 DOWN N.H.A. RANCHER 3 BEDROOMS
Excellent terms offered on this 2¼-year-old stucco bungalow. Spacious combined living-dining room, corner fireplace, roomy all-electric cabinet kitchen with dining area. Automatic washer included. Three nice bedrooms. 4-piece Pembroke bathroom, utility and storage room. Oil-O-Matic perimeter heating, electric hot water. Attached carport. Immediate possession. $75 per month.
Price $11,975
Stan Evans, 2-2157; Eves., 5-5533.

$1000 DOWN BASEMENT STUCCO AUTO. HEAT
Cute 5-room bungalow in the Gorge. Large living room with fireplace. Dining room, cabinet kitchen, wired, 2 bedrooms with clothes closets. 3-piece bathroom. Basement. Automatic coal stoker furnace piped to all rooms. Extra room in the basement. $1,000 down and $60 per month buys this at the full price of $6750
Call Johnny James or Cliff Green, 2-2157 anytime.

RANCHER OIL HEAT $1500 DOWN
Situated in the University area, close to school and shopping district. Consisting of large L-shaped living and dining area, with oak floors and Roman brick fireplace and china cabinet, 2 good-sized bedrooms with clothes closets; Pembroke bath, plastic tiled; cabinet kitchen, gas stove and garbage burner included; utility room with laundry trays, Bendix washer also included. Landscaped front and back.
Price $10,500
Call Cliff Green or Johnny James, 2-2157 anytime.

$900 DOWN OR LESS 4 BEDROOMS
Older home in close-in location; completely redecorated, rewired and plumbing renewed. Living room, dining room, kitchen, one small bedroom and bathroom down, 3 bedrooms up. Full price with $60 per month $5950
Call Johnny James or Cliff Green, 2-2157 anytime.

A. BERNARD
& CO LTD.
629 Fort Street 4-9335

PROSPECT LAKE $1500 DOWN
A small home, cosy and attractive. A nice piece of property, over an acre (4 lots). The home has a sunporch, living room with fireplace, small kitchen with dining space. One large and one small bedroom (separate). Separate garage. Low taxes.
Reduced price $6950

MT. DOUGLAS PARK WAY
A really nice five-room stucco bungalow with carport, oak floors throughout. Fireplace, excellent kitchen. No basement, no steps. OIL FURNACE 5% N.H.A. mortgage approximately $7,700, repayable $59 per month taxes included. Well worth your attention. Owner transferred. $10,500
Price
Mrs. McLean 4-9335. Eves. 4-6867

3 BEDROOMS
Large living room, dining room and kitchen on two large corner lots with lawns, garden and fruit trees. Perfect location for large family. Close to transportation, schools, etc. Must be sold at new low price of only $6500
$1,500 down.
Mr. Mathieson. Eves. 5-1841.

4½% N.H.A. MORTGAGE AT $49 monthly, 6-year-old, 5-room house. Beautiful living room with fireplace, 2 bedrooms, 4-piece bathroom. Large cabinet kitchen with dining space. Wired for electric range. Full basement with extra bedroom. Hot-air furnace. Low taxes. Dean Heights district. Cash to mortgage $6,000. Full price $10,750. No agents please. Victoria Press Box 206.

NEW BUNGALOW, $2,000 DOWN, full price $7,700; less for cash. Has to be seen to be appreciated. Owner, 9-3797.

150 HOUSES FOR SALE

FRANK MARTIN AGENCIES
1114 BLANSHARD STREET

SPRING SPREE IT'S YOUR MOVE
To this lovely Oak Bay home designed for children—Yes and parents too. A well planned 3-bedroom home, central hall, immaculate.
No Spring Cleaning For Mother
Large living room, dining room, good fully landscaped yard.
Rest For Dad To watch TV
Lovely Park
For children to play in and mother can keep an eye on them from the bright sunny dream kitchen. The basement has a partially finished room and drive-in garage. FULL PRICE $16,500
Call Ken Jensen or Frank Martin, Home 3-3005; Office 5-1513, 5-3148.

OAK BAY
New listing of a lovely stucco bungalow near the Avenue. The living room is 14x18, the dining room is guest size. There is a utility room, large sunny kitchen with eating space, and two large bedrooms. The full high basement has an extra bedroom, and there is automatic oil heat and oak floors. Taxes only $166, 1,300 sq. ft. Nine years old. Full price with terms $15,000

ESQUIMALT N.H.A. 5¼% MORTGAGE
Three-bedroom bungalow, 2½ years old. Has living room with fireplace, large kitchen with eating space, full basement and drive-in garage. FULL PRICE. Terms $12,600
Call Chet Sinden, Home 3-0395 or Office 5-1513, 5-3148.

PRICE REDUCED $500
Lovely 2-bedroom bungalow, only 3 years old, with oil heat and attached garage. Situated on a large level lot in low tax area. Small down payment and easy monthly payments make this a real buy at
FULL PRICE OF $7950

ONLY TWO MINUTES TO CITY CENTRE
This lovely 2-bedroom bungalow built on the through hall plan has large living room with fireplace, dining room full size with built-in china cabinets, nice bright kitchen with picture window and lots of cupboard space. Bedrooms are large with ample closets, four-piece bath, and full high basement with laundry tubs, good furnace and drive-in garage. The lot is large and level with several fruit trees. Lots of garden space.
FULL PRICE ONLY $10,500
With terms available. Please call Tom Mullen, Home 9-5672 or Office 5-1513, 5-3148.

N.H.A. and Conventional LOANS Available
Let me arrange the financing and show you plans for your new house. Top quality workmanship, with a one-year guarantee. We have many nice lots for N.H.A. or conventional construction.
"QUALITY HOMES" BUILT THROUGH FRANK A. MARTIN AGENCIES
Call L. Moilliet, home 5-5909, Office, 5-1513, 5-3148

VICTORIA Realty Ltd.

OAK BAY REDUCED $1000
This attractive stucco bungalow is a MUST SEE. 2 large bedrooms, separate dining room, cabinet kitchen and living room. Full lined cement basement with drive-in garage. This is a lovely home plus a lovely garden in a most desirable location. Generous terms on full price of $11,500
Call Ed Roberts 2-9145. Eves. 3-5028

MONEY MAKES MONEY
Do you have $5,500?
Do you want a 3-bedroom home which is NEW?
Do you want oil heat, near three schools and shops?
Do pick up the phone and call DUNICK, 9-3395 or 2-9145.

$1500 DOWN SMART BUNGALOW
If you appreciate space you will want to see this spacious 2-bedroom bungalow, large living room with dining space and a dream kitchen in one of the best districts. Call today. R. O. Ney, 2-9145; eves. 4-5406.

HOSPITAL ZONE
A brand new home with living room, 2 bedrooms and kitchen and a good high basement with oil package heat. $9,700 full price, with a low down payment! Ideal for nurses, D.V.A. dependents, in fact anyone connected with the above institution. You can walk to work and it's so handy when you have the midnight shift; and it's NEW! NEW! FOR YOU! Call John A. Dunick, 2-9145; eves. 9-3395.

OWNER LEFT TOWN ONLY $2500 DOWN
This 3-bedroom modern bungalow is in one of the best districts. Living room, dining room and cabinet kitchen. Full high basement with fireplace and Oil-O-Matic; high location, good view. See this today. Jack MacKay 2-9145. Eves. 4-7269.

1115 DOUGLAS STREET 2-9145
Opposite Eaton's

KING REALTY
224 Yarrow Bldg.
2-2131

ANY REASONABLE OFFER
WILL BE CONSIDERED
On this new 3-bedroom home. Oak floors throughout. Has been lived in 8 months. Has full high basement, automatic oil heat. A GOOD MONTHLY PAYMENT IS MORE IMPORTANT THAN A LARGE DOWN PAYMENT. Asking $11,975
Lee Hallberg, eves. 3-8510.

Oak Bay. Lovely 5-room stucco bungalow with full basement and Cyclos oil hot air heating. Newly decorated inside. Entrance hall, living room, dinette, kitchen, 4-piece Pembroke bath, 2 bedrooms one twin bed size. Lot 50'x130' Taxes $96.95. This is a very nice home and would suit a retired couple. Price $10,700
Mr. Coles
THE ROYAL TRUST COMPANY
1205 Government Street 3-4126
Evenings 3-8780.

150 HOUSES FOR SALE

PEMBERTON HOLMES, Ltd.
ESTABLISHED 1887
1002 GOVERNMENT ST 4-8124

FAMILY HOME
7-Room older-type home close in, can be handled for $1,500 cash or offers.
Full price only $6800
Call Jack Brown, 4-8124. Eves. 4-4976.

BRAND NEW OIL HEAT — TERMS FULL BASEMENT
Vacant possession to this smart new stucco bungalow in 3½-mile circle. Living room, dining area, hardwood floors, electric kitchen, two bedrooms. Full basement, drive-in garage, package oil heat. Close to school and bus.
$2,500 down $9950
R. V. Caselton, 4-8124; eves. 3-8464.

SPECIAL VALUES OAK BAY
8-ROOM HOME, OIL HEAT, 2 LOTS $10,500
5-ROOM BUNGALOW, NEWPORT AREA $13,950
3 BEDROOMS, 2 BATHS, LARGE DEN, LANSDOWNE $17,900
For further information phone Mrs. Shirley 4-8124. Eves. 4-8485.

VALUE!! 3 BEDROOMS
City location, close to Oak Bay. Full basement, extra room roughed in. Oil heating. Redecorated. 8 years old. With $3,000 down. Full price $11,800

OAK BAY $1500 DOWN!!
Spotlessly clean 3-bedroom semi-bungalow. Full basement. TAXES ONLY $47!!
Full price $6900
Exclusive listings
D. E. Wilkinson 4-8124. Eves. 2-0761

SEA VIEW SECLUSION
Tudor style home in a perfect setting, for the larger family. Two four-piece bathrooms plus a powder room. Den for peace and quiet for father. Oil hot water heat. Price $25,000
GENEROUS TERMS
H. F. Hepburn 4-8124. Eves. 3-7039

NEW LISTINGS YOUR FAVORITE STREET?

Jasmine, duplex	$12,600
Terrace, 8 rooms	25,000
St. Ann, 7 rooms	15,500
McNeill, 7 rooms	12,600
Metchosin, 6 rooms	11,800
Gorge Rd., 4-plex	15,000
Neil St., 6 plus	15,900
Margate, 6 plus	19,800
Dryfe, 6 rooms	13,250
Ardersier, 4 rooms	5,500
Bay St., 4 rooms	6,950
Kings Rd., 4 rooms	6,950

Phone for further details, 4-8124.

UNIVERSITY HEIGHTS
5 ROOMS.
N.H.A. 5¼%
TWO YEARS OLD AND IN IMMACULATE CONDITION
$2,950 DOWN TO HANDLE
FULL PRICE, $11,500
E. S. Jones, 4-8124; Eves., 3-3283

FOUR FOR FOUR
A most attractive cedar siding bungalow of four rooms plus, for the fortunate buyer and it's just four years old. Living room with fireplace, dinette, electric cabinet kitchen, two large bedrooms, four-piece bathroom. Large lot and attractive garden. Some terms. Full price $9000
W. Woodley, 4-8124; Eves., 4-3916

BROWN BROS. AGENCIES LTD.
1125 BLANSHARD ST.
Member Real Estate Board
Member Multiple Listing Bureau

OAK BAY
Attractive 5 room stucco bungalow situated on Hamiota Street, handy to Estevan shopping centre, bus, etc. Living room 18x14, dinette, cabinet kitchen and 2 nice bedrooms. Full cement basement with drive-in garage. Well planted garden lot with secluded backyard. Owner leaving Victoria requires at least $5,000 down payment, and price asked is $11,650
EXCLUSIVE
Mr. Hill, 3-1183; Res. 3-7585.

TOURIST HOUSE GORGE DISTRICT
9 large rooms and 3 bathrooms. Caters to tourists in summer and steadies during off season. All furniture in rental units remains. This is an excellent proposition and some terms will be granted. Full price $13,650
Mr. Hill, 3-1183; Res. 3-7585.

FERNDALE SEA VIEW LOT 100 x 130
SUITABLE FOR RANCHER
John Tisdalle — 3-1183; Res. 9-4349

SECLUDED Country Setting
ONLY MINUTES FROM TOWN
Five room older type bungalow with full high basement and drive-in garage. Situated on large lot with excellent garden and fruit trees. Close to bus and stores. $2000 handles and balance at $60 per month.
Full price $7800
Mr. Clarke or Mr. McDonald, 3-1183
Res 9-3407 or 7-3318 until 9 p.m.

ESQUIMALT BY THE SEA
5-BEDROOM STUCCO HOME
Beautifully built family home only 17 years old and contains large living room, family dining room, modern electric cabinet kitchen, wired for range, Bendix, dryer, etc. Three bedrooms down and two bedrooms up in finished attic. Four-piece bath. Full high basement with extra plumbing and drive-in garage. OIL HOT WATER HEAT. Views of the sea and the Olympics. OWNERS TRANSFERRED. Sacrifice sale.
Full Price $12,700
Mr. Clarke or Mr. McDonald, 3-1183
Res 9-3407 or 7-3318 until 9 p.m.

K & S

HURRY! HURRY! $4200
$1,000 down, 5 rooms with basement, furnace.
4-4127—Mr. Vallance—7-1917
4-4127—Mr. Nichols—7-3809

A REPUTATION
for quality and comfort underlies this charming Oak Bay home. Pleasing entrance, large living room, guest size dining room, two spacious bedrooms, all with costly broadloom carpets. Modern, electric kitchen, utility room. One finished bedroom up. Hot water heating, Oil-O-Matic. Delightful garden. See this for something different.
PRICE $19,500
Mr. Speed—4-4127 all times.

KER & STEPHENSON LTD.
(Member Multiple Listing Bureau)
909 GOVERNMENT STREET

GRAHAM
South of Hillside
Offering 8 rooms plus. Well-constructed older-type home, suitable for duplexing. Double plumbing, hot-air heat, full basement, separate garage, large lot. Clear title. Open to offers at asking price of $9,500. J. A. McLellan, 4-6171, Sundays and eves.; 4-7146 days. Island Investment Co. Ltd.

URGENT. OWNER MUST SELL good solid family home, six rooms, full basement, plus extra features. High location. 2-9501 or 54 Obed. Would like offers.

150 HOUSES FOR SALE

FINANCIAL SURVEY LTD.
1324 Government St. 4-9305

Waterfront
GORDON HEAD
WONDERFUL VIEWS
Large lot in lawns and trees. 3-bedroom older-type home, new de luxe kitchen and dinette. Large living room and fireplace. Cement basement with extra room and new air-conditioning furnace. 10 minutes to fishing. A place to relax or retire. Full price (cash) $15,000
S. W. Anderson, 4-9305; Res. 2-8917

OAK BAY
Lansdowne slopes. Nice floor plan; through hall, L-shaped living and dining room; electric cabinet kitchen with dinette space; 2 bedrooms plus one extra in full basement, hardwood floors. Oil-O-Matic heating, drive-in garage. Just 3 years old.
Price only $14,200
Roy Gill, 4-9305; res., 4-3310

OAK BAY
Attractive 5-room stucco bungalow situated in this very popular area of Oak Bay, close to shopping area and within walking distance to the beach. Beautiful landscaped lot, full basement, oil heating. Ideal for a retired couple.
Price $11,750
Ed Hallier, 4-9305; res. 3-4829.

GORGE $1500 DOWN
Three bedrooms, modern stucco bungalow. Large living room, fireplace, dining room, cabinet kitchen with de luxe electric range. Pembroke bathroom; two extra rooms in basement. Drive-in garage. Oil-O-Matic heating. On sewer. Nice size lot.
Full price $10,500
Stan Hyland, 4-9305; res., 9-5307 or 4-9657

406 TRANS-CANADA HIGHWAY OPPOSITE VICKERY RD.
IMMACULATE AND ATTRACTIVE 5-ROOM STUCCO BUNGALOW
18' living room, first-grade oak flooring, tiled fireplace, dining room, spacious cabinet kitchen. 2 fine bedrooms. Pembroke plumbing plus third bedroom in full high basement. Hot-air furnace, drive-in garage. 226' roadfrontage. High view location with some seclusion. Low taxes. Approximately $2,500 down. Full price only $10,500
A. E. Seeber, 4-9305; Res. 5-2875.

$1500 DOWN SEA VIEW
Lovely 4½-room stucco. 8 years old. Cordova Bay. Choice property, ¾ acre with excellent revenue. Priced right at $10,500
Call P. G. Williams, 4-9305; Res. 4-9657 or 9-5307.

JUBILEE 3 BEDROOMS
Living room, dining room, cabinet kitchen only 5 years old. Attractive bungalow. Immediate possession. M.L. Terms.
Full price $8500
M. A. Rogers, 4-9305; Res. 9-3421

GORGE $2500 CASH
Exceptionally attractive 4-room stucco bungalow with oil hot-water heating. No steps. Ideal for a retired couple. Neat, developed garden. Hardwood floors, fireplace, wired for range, completely modern.
Priced at $7650
R. deMontigny, 4-9305; Res. 2-6869
or
M. Braithwaite, 4-9305; Res. 2-7645

NORTH DOUGLAS
$1,000 DOWN — 4 BEDROOMS
Living room, dining room, kitchen, one bedroom down, 3 bedrooms up. All large rooms. Full basement. Large lot, fenced. Low taxes. Reduced for quick sale to full price $6900
Stan Hyland, 4-9305; res., 9-5307 or 4-9657

SWINERTON'S
(Established 1889)
620 BROUGHTON ST 3-7181

OPEN FOR INSPECTION WEDNESDAY 2-5 P.M. 1209 CROWN CRES.
We are privileged to be exclusive agents for this fine 7-room semi-bungalow situated among fine homes yet offering seclusion. There is an entrance hall in knotty pine, well dimensioned living room, conventional dining room; modern kitchen, two nice bedrooms and bath down, two additional bedrooms up. Good basement with heating by stoker, all in first class condition. Immediate possession as owner transferred.
Clear title, terms $13,750
Mr. Campbell or Mr. Gilmer, 3-7181

OAK BAY
Very attractive home completed last year. Situated on quiet street near Willows school and beach. Large living and dining room, 3 bedrooms, kitchen with nook. Full basement, oil heat. Owner transferred. Excellent terms $13,650
Mr. Holland, 3-7181; res., 4-7659

CLOSE IN
You will like this cosy bungalow which is walking distance to down town. Very nice living room with fireplace and French doors, kitchenette and dining room. Two good sized bedrooms. Full basement and oil furnace. Separate garage. To appreciate this you must see it, and the price with liberal terms is only $7500
Mr. Crow, 3-7181; res., 2-0775

PANHANDLE REDUCED
Immaculate seven-year old bungalow with two good bedrooms, large living room and fireplace, dining room, electric cabinet kitchen with bar, four-piece Pembroke bath. Full basement with hot air oil forced heat. Rumpus room with fireplace. Drive-in garage. Fenced. Terms at reduced price of $13,650
Mr. Easton or Mr. Cox, 3-7181; eves., 5-4501, 3-3814

MUST BE SOLD
Owner leaving. Beautiful stucco bungalow, through hall. Living room 15x22, has fireplace. Two good bedrooms, bright kitchen, 18x11. Full high basement has extra bedroom. Picturesque lot, 65x111. Near all schools, shops, bus. Taxes $104. Full price $9,050. Mrs. C. Jahraus, res. 3-4295. Island Investment Co. Ltd., 4-7146.

IMMEDIATE POSSESSION—MODERN two-bedroom bungalow, newly decorated. Full-size basement with extra furnished bedroom, hot-air heating, white enamel oil stove and drapes, double garage, large lot with fruit trees, garden planted, two mile circle on bus line. Low taxes. Clear title. Price $7,695. Terms to credit rating. Owner. Phone 2-4338. No agents.

DUPLEX — DE LUXE
Oak Bay, near Cadboro Bay Road. Half-block from bus, stores, school. Two bedrooms, living room, dinette, kitchen, bathroom each side. Full cement basement with drive-in garage. Oil-O-Matic heating units. Oak floors. Kitchen cork tile. Price $23,550 on terms. C. F. Campbell, Island Investment Co. Ltd., 4-7146 days, 9-3611 Sundays and Eves.

REVENUE
LOW DOWN PAYMENT
This older family home is ideal for duplexing with a minimum of expense. Oil heat, wired for range. In first class condition. Asking $9,200. Bel Shragge, evenings 2-8802 King Realty., 2-2131.

COLWOOD — NEW TWO-BEDROOM stucco house. Fully automatic. 8-2856.

150 HOUSES FOR SALE

B.C. LAND
& Investment Agency Ltd.
OUR 94TH YEAR IN REAL ESTATE

SPACIOUS MODERN BUNGALOW—FIVE PLUS RUMPUS
This immaculate home is outstanding for the price asked; it has entrance hall to gracious living room 17'x23', very attractive fireplace, family-size dining room, 2 large bedrooms, one with double closets, tile 4-piece bathroom, excellent kitchen and nook. Easy stairs to full basement with very fine recreation or bedroom, beautifully finished, heated, and with cupboards and drawers built in. It would also make an excellent office or TV room. Automatic air-conditioned coal stoker. The owner is moving to Vancouver and we offer this fine home at $14,500
Clear title, terms arranged if desired.
Please ask for Mr. W. O. Cameron 4-4115. Eves. 3-0017.

HATLEY PARK AREA
THIS Spacious, ultra-modern home has unobstructed panoramic views of sea and mountains, situated on over an acre of sloping land. Words cannot explain the superb workmanship of this home's interior. Consists of thru hall, large living room with dining area with doors opening onto large veranda. Three bedrooms, den, cabinet kitchen with large dining area, double plumbing. Some of rooms have wall-to-wall carpets with walls finished in expensive panels. Many built-in features. Special push-button lighting system. Full high basement, opens onto ground level. Partially completed rumpus room, drive-in garage, oil heat. Also included on the property is a 4-room bungalow, value $5,500. Full price including bungalow is $36,750
Exclusive Listing
Call Mr. J. Mackenzie, 4-4115
Eves. 2-4341

PROSPECT LAKE
Lovely waterfront property, nearly an acre; pretty 3-room bungalow, bathroom, —wide veranda; guest house; garage; boathouse; oil-heated. All in fine shape. Definitely a lovely property. 5014 Echo Drive. Drive out and have a look. Price $7850
Call Mr. C. R. V. Bagshawe, 4-4115; eves., 3-1602

UPLANDS PROPER
Large six-room bungalow (1,700 sq. ft. approx.). Entrance hall, living room 18x22. Large lounge room off this. Dining room 15x15. 2 large bedrooms. Kitchen, dining space. Splendid high full basement. Oil heat. Fine oak parquet floors. Third acre lot. Oak trees. Revised price $19,950
Call Mr. C. R. V. Bagshawe 4-4115. Eves. 3-1602.

COUNTRY ATMOSPHERE!
High on three acres of lovely terraced rockery with a majestic air this family home on Quadra features space and freedom. Built on through hall plan, family-size living room with fireplace, separate dining room and large kitchen with sunny nook and wired for electric range. One bedroom, den with fireplace and 4-piece bathroom all on main floor. Upstairs are 3 large bedrooms and 2-piece bathroom. Full cement basement with automatic hot-water heating, extra plumbing and electric hot water. A most attractive cottage on the grounds, knotty pine living room, 2 bedrooms with built-in bunks. Hall runners and Bendix included. Don't miss this at the full price of $17,000
Please call Miss Ramsay, 4-4115; Eves., 4-2867

GORDON HEAD VIEWS — LAKE
English style modern home situated on a large treed lot with a private lake stocked with trout and commanding pleasant sea and country views. Lovely living room 21x15 with wall-to-wall carpet and open fireplace, dining room, electric cabinet kitchen, 4-piece bathroom and two bedrooms. Space for extra rooms up. Automatic oil hot air heating. Attached carport. Excellent value at $15,750
Call Mr. Hope 4-4115, eves. 3-6924.

THE B.C. LAND
& Investment Agency Ltd.
922 Government Street 4-4115
Member Real Estate Board of Victoria

HARRY FOSTER LTD.
1732 DOUGLAS STREET 2-2101
Opposite "The Bay"

$2000 DOWN OAK BAY!
Excellent 5-room bungalow. Good shape. Full basement. Wired for range. Copper piping. Pembroke bath. Low taxes. In a good quiet location.
Price $7950
Charles Vining 2-2101. Eves. 9-3786

"1539 BELCHER" STUCCO 5 ROOMS FULL BASEMENT
SO CONVENIENT! Choice location close to bus, Jubilee Hospital and shopping centre. This home is in immaculate condition and has a lovely lot in lawn, shrubs, trees, and vegetable garden. Comprises spacious floor plan plus an extra bedroom in basement if desired.
Full price $9250
Drive by or call Herb Hodgson, 2-2101. Res. 9-2114.

OAK BAY 5 ROOMS — STUCCO OIL-O-MATIC
$14,000 A most attractive home on Bowker Ave. Set in excellent grounds. Home has through hall, large living room with fireplace, guest-size dining room, 2 bedrooms, Pembroke bathroom, cabinet kitchen. Full basement, all lined. Oil-O-Matic furnace. Drive-in garage. Excellent terms can be arranged if desired. For information please contact Stan Hinde 2-2101, 2-5790.

FOUR-ROOM BUNGALOW FOR retired couple in Cadboro Bay district, about $6,000. Near church and shopping centre. Have $2,000 down payment. Phone Mr. Ludlow, 2-7276 or 3-5101. Town & Country Homes Ltd.

CITY BUNGALOW
Four spacious rooms. Just right for a couple or small family. Clean and nicely decorated. Full high basement. Separate garage. Lovely yard. $1,500 down. Full price, $7,800. Mrs. C. Jahraus, res. 3-4295. Island Investment Co. Ltd., 4-7146.

EIGHT ROOMS AND FULL BASEMENT, on Richmond, near Oak Bay. Double plumbing and Oil-O-Matic heat. Good garden. A fine family home with revenue possibilities. Can be handled for $1,500. Fraser Biscoe, 3-9413; evenings, 4-1863.

$1,600 DOWN WILL BUY YOU A cute four-room plus dwelling with attached garage, only three years old and in first-class condition. Owner leaving town so quick possession on this. Full price $9,475. Call Mr. Cox or Mr. Easton of Swinerton's, 3-7181, 5-4501.

397 VINCENT — FOR SALE BY owner, 3-9829. Modern type, two-bedroom, fireplace, cabinet kitchen, electric range, full basement, large lot, fruit trees, view of Gorge, high and dry. Cash to mortgage, $7,300 full price.

JUBILEE DISTRICT
Spotless stucco bungalow, four rooms, bathroom, fireplace. A-1 condition, $6,500. Terms, $2,500 down. Rosevear Co., 1115 Langley, 4-6041

EAST PART OF CITY
Bungalow, well-built five rooms, hall, bathroom, basement, furnace, garage. $6,995. Terms, $2,100 down. Rosevear Co., 1115 Langley, 4-6041

DIRECT FROM OWNER, BRAND new, 2-bedroom home, oil heat, full basement, clear title. Full price $8,950. See 1060 Nicholson (off Quadra). Phone 2-2496 or 5-1006.

NEW STUCCO BUNGALOD, CLOSE to town on main road, attached garage, ¾-acre, chicken, barn and feed house. 6006 West Saanich Road, Keating 2-T.

150 HOUSES FOR SALE

BOORMAN'S

HOUSE $1350 HOUSE FULL PRICE
A small two-room house in Langford for a total price of $1,350. Living room-kitchen combined, bedroom and toilet. Suitable for a bachelor or pensioner. Nice lot and small taxes.
Eves. W. I. Boorman, 4-0434

TWO HOUSES—TWO ACRES
Excellent cleared property at Langford near Island Highway and shopping centre. Two older type homes on this land and two new storage and woodsheds. Possible subdivision and a handyman's special. Worthy of your consideration. Full price $4200
Eves. W. I. Boorman, 4-0434

HIGH QUADRA 4 BEDROOMS $3000 DOWN 5½% N.H.A.
This semi-bungalow is only three years old. The owner, who is in the R.C.A.F., has been transferred. Built to his specification under the N.H.A., it features 5 rooms on the main floor including two bedrooms. Plus concealed stairway to two finished bedrooms upstairs. The basement has a fireplace for rumpus room. In addition it has oil air-conditioned heat, insulation, range wiring, domestic hot water heater, etc. Priced to sell at $12,900
J. S. Boorman, eves. 2-5036

3 BEDROOMS — NEW!! $1950 DOWN OIL HEAT FULL BASEMENT
Over eleven hundred sq. ft. in this well-planned bungalow.
THROUGH HALL PLAN
FULLY INSULATED
OAK FLOORING
ELECTRIC KITCHEN
Bargain price ($1,950 down) $12,200
T. Smith, eves. 4-7325

SECLUSION LOVELY HOME 5 ACRES
Situated within 25 minutes' drive from the city, we are pleased to offer as an exclusive listing this charming country property surrounded by a "picture book garden" and native trees. Built only 11 years ago, the living room is 24x17 with a beautiful fireplace built of native stone and solid oak mantle. The walls are finished in knotty pine with solid beam ceiling. Guest size dining room opening on to patio and lawn. There are two large bedrooms, electric kitchen, 4-piece bathroom, cement basement. Oil-O-Matic heating unit. Separate garage. Taxes $142. This property must be seen to be appreciated. Price with terms only $17,850
R. F. Harris, eves. 7-2998

HIGH ROCKLAND QUALITY FAMILY HOME
A modern two-story home with partial sea view. Many lovely features. Over 2,000 sq. ft. floor area. 2 BATHROOMS, RUMPUS.
Price with terms $21,500
R. F. Harris, after hours, 7-2998
A. Mutch, after hours, 4-8702.

BOORMAN INVESTMENT CO. LTD.
616 VIEW ST. 3-7124

P. R. BROWN
& SONS LTD. — EST. 1900
1112 Broad Street Phone 5-3435

OAK BAY 3-BEDROOM BUNGALOW LOW DOWN PAYMENT
This isn't a new house but it has new thermostatically controlled oil furnace, new electric hot water tank and all wiring has been checked. All rooms are nice size. Drive-in garage. Pleasant garden. Close to shopping district, transportation and schools combine to make this a good family home.
Full price $8600
Please call Mrs. Lorraine Busfield 5-3435. Eves. 5-5669.

OPEN HOUSE 1724 LULIE ST. WEDNESDAY, JUNE 19 2-5—7-9
Three bedrooms, large living room, fireplace, dining room, large modern cabinet kitchen, nook and utility room. Ful basement, rumpus room with fireplace, oil heat. Drive-in garage. Small well-kept grounds. Some terms.
Price $16,500
For appointment to view before, phone A. Lowman, 5-3435 res. 2-5537

NEW 6-ROOM RANCH-TYPE BUNGALOW
Located in the beautiful Blenkinsop-Union area. Large L-shaped living and dining room with raised fireplace. 3 good bedrooms. Fine cabinet kitchen (wired) and utility. Oil-O-Matic perimeter heating. Attached garage. Lovely treed lot. Especially built for present owner who is leaving city. $7,000 handles to mortgage of $6,000 payable at $53 monthly.
Full bargain price $13,000
H. Gaunt, 5-3435, Eves. 2-7404.

MOUNT VIEW
4 large rooms. Some terms $7950
2-mile circle—5 rooms, with extra room in basement. Garden lot. Terms $10,500
Oak Bay—5-room bungalow, new, has everything $13,900
W. Laing, 2-7081 Eves.
ALFRED CARMICHAEL & CO. LTD.
1239 BROAD ST. 4-7341

PRIVACY AND SECLUSION
BEAUTIFUL VIEW ROYAL
This 8-year bungalow sits up high on a 100x195 lot with a sweeping view out over the city. It has through hall, living room with fireplace and view windows, dining room, electric cabinet kitchen and two bedrooms. There is full, high basement and piped hot air furnace. This property is close to bus and store yet offers real privacy in a sunshine location. Taxes only $65. Price with terms $9,500. Phone J. B. Law, 4-7146 days, 9-3251 eves. Island Investment Co. Ltd.

OAK BAY "LET'S BE HONEST"
This property is worth $12,600, but the house is vacant and owner will not rent, so will take a reasonable offer with a minimum of $3,000 down. All newly decorated. Five-room stucco bungalow, harwood floors, many extras. Oil air-conditioned heat. Full basement. Three-room fully furnished suite, just right for in-laws. We recommend this as good value. For appointment to view call
W. AMOS, 4-6606 EVES.
ALFRED CARMICHAEL & CO. LTD.
1239 Broad Street 4-7341

4 BEDROOMS, OAK BAY, VERY lovely home of 8 rooms. In excellent condition. 2 bathrooms, up and down. All large rooms. Oak floors in main rooms. Oil hot water. Good location. Clear title; reasonable terms. Phone 2-8391.

150 HOUSES FOR SALE

TOWN & COUNTRY HOMES LTD.
1923 Quadra St.
Phone 2-7276
Member Victoria Real Estate Board

GORGE BRAND NEW $3500 - DOWN - $3500
Five-room bungalow plus extra finished room in basement, oak floors throughout, "L" shaped living room and dining room, modern kitchen, full basement, automatic oil air conditioned heating and drive-in garage. Full price $11,000
Contact Harold Ware, Eves., 2-1461

4-YEAR-OLD N.H.A. BUNGALOW
5½-room bungalow, large living room, dinette off kitchen, three bedrooms, full basement and drive-in garage, fully insulated. On Fairfield-Hillside bus service. Close to Oaklands School.
Full price $11,500
Contact Harold Ware, Eves. 2-1461

BURNSIDE DOUGLAS
FIVE ROOMS, THREE BEDROOMS, full basement, city taxes only $60.
PRICE $6200
Ken Sturgeon, 2-7276; or 7-1580

Waterfront SASEENOS
COUNTRY RENDEZVOUS with 117' waterfront, one acre plus house, 14'x24'. FURNISHED. Taxes $29. PRICED for quick sale, only $3500
Ken Sturgeon, 2-7276; or 7-1580

You Are Missing
The Boat
If you are looking for a spacious and gracious four or five-bedroom home with lovely surroundings and haven't seen this! Lovely living room, dining room, cabinet kitchen, den, five bedrooms, two Pembroke baths, utility and two-car garage! I can offer you an EXTRAORDINARY DEAL on this. Just make me an offer. Let's talk it over. Call Phil Simpson, 5-5542 or 2-7276.

C. N. Montague
CO. LTD.
1028 Blanshard at Fort 4-9318
Member Victoria Real Estate Board

ANOTHER NEW LISTING
Jubilee. 4-room stucco bungalow. 4½ years old. Priced for quick sale $8750
Ruth E. Hutcheson 4-9318, 8-3536

$1500 DOWN! NEAR COOK & PANDORA
5 rooms. Walking distance. $60 month. The lot alone is worth most of asking price of $5500
Ruth E. Hutcheson 4-9318, 8-3536

5-BEDROOM HOME OAK BAY
You will find charm and individuality in this very delightful 2-storey 9-room home. Spacious reception hall, drawing room, full dining room, one bedroom and 4-piece bath down. Four spacious bedrooms and bath up. Full basement, hot-water automatic heat. Beautifully landscaped grounds. Freshly decorated inside and out. This is an ideal family home in a choice location. Inspection by appointment only
Firm cash price only (clear title) $21,000
An exclusive listing.
Call B. E. Porritt, 4-9318, 4-6152

BELIEVE IT OR NOT MT. TOLMIE—$8500
Modern 2-bedroom stucco bungalow in spotless condition. Through hall, attractive living room, cabinet kitchen, utility, basement, furnace. Good garden area all planted. Taxes $110. FURNITURE CAN BE PURCHASED AT A REAL BARGAIN PRICE. Please call Miss Preston, 4-9318, 3-7955.

STEWART CLARK & CO.
608 Broughton St. Phone 5-2481

2½ ACRES GORDON HEAD $2500 DOWN
Level ground and under cultivation, several bearing fruit trees. Suitable for small holding or future subdivision. Five-room older style bungalow on property.
Full Price $8500

CEDAR HILL SPACIOUS BUNGALOW
Just two years old and 1,400 sq. ft. of elbow room for the larger family. Through hall, living room, large knotty pine dinette separated from the cabinet electric kitchen by an attractive bar arrangement, large utility room, three twin-size bedrooms, ample cupboard space and four-piece bath with built-in vanity. The full basement has a rumpus room and extra bedroom, three-piece bath and drive-in garage. Heating is Oil-O-Matic and the property is located on a quiet street close to school and transportation.
Asking price $15,750
Eves.: Mr. Custance, 3-7930; Mr. Crickmay, 5-3170
Eves., Mr. Massey, 4-5405

CEDAR HILL
New, 3 bedrooms, large cabinet kitchen, dining room, large living room with fireplace, oil heat. Full basement, drive-in garage. Near schools. 3923 Cedar Hill Road. Contact Ken Price, 7-3223 after 5 p.m.

OAK BAY SOUTH
Close to beach and park, this may be just what you have been waiting for. Exceptionally well-built five-room stucco in spotless condition with eight-foot basement, extra room and package unit oil heat. This attractive home must be seen to be appreciated. Make an appointment now. 5% mortgage can be assumed and the full price is only $15,750. Eves., 4-5884.
Bayne & Toder Agencies, 2-1121
749 Fort Street

LANSDOWNE SLOPE
Beautiful 6-room bungalow, comprising 3 large bedrooms, living room, separate dining room, fine tiled bathroom, modern cabinet kitchen with laundry room adjoining. Fine oak floors throughout with large tiled fireplace. Full high basement with fireplace. Attached garage. Many other features. Low price at $20,500. Phone 5-5100 or 2-8613.

BRAND-NEW SIX-ROOMED HOME of 1,130 sq. ft. for $11,300. In new district, 2½-mile circle, with good soil. On sewer. Stucco siding, full basement, garage, oil heat, three bedrooms, dining area, through hall, utility up. Hardwood floors throughout. $5,000 cash to mortgage. Phone 4-1660. No agents.

PORTAGE INLET — $7,950.00
Secluded, modern, terms. Attractive bungalow about 12 years old, full basement, oil furnace, living room, dinette, two bedrooms, kitchen with utility. Nice quiet location. Easy terms at $7,950. M. Marawa, Island Investment Co. Ltd., 4-7146, eves., 2-3088.

$6,800—BY OWNER, MODERN 6-room bungalow, 3 bedrooms, Doncaster-Saanich area, 8-9 years old. Wired for electric range, oil heater, attached garage. $3,650 cash to mortgage. Phone 3-8076. No agents please.

WILL BUILD N.H.A. HOUSE, 1ST class construction, nice selection of lots, low down payment. No agents. Res. 4-7826. Office 2-2521.

150 HOUSES FOR SALE

WHITTOME'S
Established 1898

HIGH — VIEWS THREE BEDROOMS
3265. Dominating the area with PANORAMIC VIEWS of sea and mountains in a beautiful setting of rock and alpine garden. HIGH QUADRA location with a degree of seclusion and privacy. Stucco bungalow (about 17 years), all modern conveniences, 4-piece tiled Pembroke bathroom; through hall; very attractive living room with wall-to-wall carpet, fireplace, and large view window; quaint Dutch kitchen. Low taxes. ¾ basement, automatic heat. Drive-in garage and sun deck. All this for ONLY (approx. $3,000 down) $9400
GUY MEUFFELS, 2-4255; res., 2-7829

ONLY $3700 HANDYMAN SPECIAL
3-bedroom city home, close in, with low taxes. A little work here will give you good returns in revenue alone. All large rooms (5), no basement and small lot. You can't go far wrong at this price! About $2,300 cash needed.
Call Mr. Fraser, 2-4255; Res. 9-5236

TOO BIG FOR MOM & DAD
But just dandy for a family. Here is a SPOTLESS 3-BEDROOM home in Mt. View area. All good sized rooms, large dining room, bright kitchen, in fact everything is tops in this newly decorated basement home. Piped furnace, duroid roof, low taxes, large lot, garden all in. The best we have to offer on terms at ASKING price of $6600
Phone Roy Harris NOW! 2-4255. Res. 7-2064.

$1200 DOWN 3 BEDROOMS OIL-O-MATIC HEAT VANCOUVER ST. NEAR PARK
Immaculate, older type, full basement, six-room bungalow. $1,200 down asked.
Full price $8500
Mr. Drew 2-4255. Res. 3-4980
J. H. WHITTOME & CO. LTD.
1218 Broad Street. 2-4255 anytime
Member Multiple Listing Bureau

DICKIE & CO.
REALTY & INSURANCE
833 Fort Street, 2-4312
Eves. 3-3640, 2-5501

WILLOWS BEACH DOUBLE GARAGE
FOR THE EXECUTIVE—5-room de luxe BUNGALOW with many de luxe features like lovely large RECREATION ROOM and extra de luxe bathroom. About $6,000 cash to handle.
Full price $18,500

OAK BAY—N.H.A. OIL-O-MATIC— 3 BEDROOMS
Only 9 months old. Big 5¼% mortgage of $9,600. IDEAL plan includes through hall, L-shaped living room, etc., kitchen with dinette. High basement, Drive-in. Package heat. Don't sit on this BEAUTY. Try a down payment of $3,000.
Full price $13,400

AUTOMATIC HEAT $3000— 4½% MORTGAGE
CITY GLEAMING STUCCO 4-room bungalow with many modernistic features. Close to a bus. Try $3,000 cash.
Full price $6950
Residence Phones:
Mrs. Buckner 2-5501
Mr. Dickie 3-3640

$1500 DOWN 1-Year-Old Stucco 5% N.H.A. MORTGAGE
Lovely new 2-bedroom home. Oil-o-Matic heating. Monthly payments only $75 including taxes, with this low low down payment. See this NOW.
Full price Only $10,800
MRS. FULTON 3-1953

$1500 DOWN Lock, Stock and Barrel CITY GROCERY Illness forces sale
For this low down payment and reasonable monthly payment you get $1500 of stock, plus deep freeze, refrigerator, etc. and a thriving business, PLUS spacious living quarters and 2 extra city lots. You can't lose!! See this quickly it won't last.
Full price $11,550
MRS. FULTON 3-1953

THE CITY BROKERAGE
1018 Blanshard St. 4-5022, 4-5016

YOUR MODERN HOME
$13,000—Nearly new six-room stucco. Through hall, hardwood floors, fully insulated. Full-size high basement, garage. Automatic oilheating. Ideal location in new area on quiet street. $3,400 cash and balance $78 per month, including 5½% N.H.A., principal and taxes. This is better than paying rent. Give us a call.

ALSO

DE LUXE RAMBLER
$32,000—A truly top quality good value modern home, all in good taste for the exacting buyer. Large living room with fireplace, large dining room, entrance and through hall, the most elegant electric kitchen, den with fireplace, three bedrooms, large patio. A beautiful finished basement for extra living in a large recreation room. Two complete bathrooms. Hot-water concealed oil heating of the best. Double garage with breezeway. All set on a large level lot of over one acre in cement drive, lawn, shrubs, roses. A real beauty and only a 10-minute drive to city centre. Clear title, or half cash will handle. Remember this is real value. Call Fred Marconi, 2-8111; eves. 4-6625.

The Canada Trust Co.
1130 GOVERNMENT STREET

VICTORIA — HIGH LOCATION
Spotless bungalow, good views, four rooms, bathroom, fireplace, basement, furnace, garage. Owner leaving. $7,950. Terms, half cash down. L. M. ROSEVEAR & CO. LTD. 1115 Langley St. Phone 4-6041

NEAR SCHOOL, SHOPS, BEACH, bus, lovely Cadboro Bay bungalow, 1½ years. Three bedrooms, L-shaped living room, corner fireplace, oak floors, oil heat, full basement and landscaped. Terms. Owner, 7-3437.

HERE IS YOUR OPPORTUNITY! Charming 4-bedroom home on 1½ acres. Large living room, 2 full baths, oil heat, 3 years old. Prospect Lake. Brokers' co-operation invited. Phone 9-2270.

COMFORTABLE SEVEN - ROOM city home. Not new but in very good condition. High location. Owner, 3-3240.

SEVEN-ROOM OLDER-TYPE house. Two rooms and kitchen downstairs, three rooms and bathroom upstairs. $5,900. Phone 3-4340.

FIVE-ROOM STUCCO BUNGALOW near sea, Beacon Hill Park. High location. View. Hot-water heat. 1336 May Street.

FOR HOMES IN COLWOOD, LANGford see Grant & Jenkins, your local agents 8-1729 Langford

BY OWNER—2-YEAR-OLD 3-BEDroom home in Willows area. 3-0872.

150 HOUSES FOR SALE

HAGAR'S

Member Multiple Listing Bureau

OAK BAY SEAFRONT
Beach Drive Residence
4 BEDROOMS
2 BATHROOMS

A well-constructed family home on the Beach Drive seafront. Consisting of entrance hall, living room, dining room, sunroom, modern kitchen with Bendix connections, 2 bedrooms and bathroom on the main floor. Concealed stairway to two bedrooms and bathroom upstairs. Concrete basement with automatic oil hot-water heating unit. Garage. Besides all this there is a completely modern self-contained 3-room suite with its own outside entrance—very suitable for in-laws or guests. Few minutes' walk to the golf course and shopping centre. Excellent salmon fishing at your front door. A superb view.

All this plus a seafront location in an A-1 residential area

FOR $22,500

Exclusive Agents

A. S. Powell, 4-0531 anytime.

OAK BAY ATTRACTIVE TUDOR
For Discriminating Buyer

Situated in a quiet location and immaculately kept is this charming 4-bedroom home consisting of entrance hall, large living room and dining room combination with a lovely fireplace, adzed beams and leaded French doors opening onto patio. Convenient modern kitchen with dining space and utility room off. Twin-size bedrooms and bathroom on the main floor. Upstairs there are 3 good bedrooms and bathroom. Automatic oil heated and well insulated. Quite a secluded garden.

Inspection by appointment only.

PRICE $18,500

Exclusive Agents

A. S. Powell, 4-0531 anytime.

Hagar & Swayne Ltd.

614 Yates Street 4-0531

Member Victoria Real Estate Board

JOHNSTON'S

ESTABLISHED 1903

1306 BROAD ST. 5-2471

SEAFRONT CHOICE LOCATION

It is not often we are able to offer such a unique property; close to transportation and only a few minutes to Victoria. Almost an acre of landscaped and easily cared for grounds, terraced to a safe beach for children. This charming home has a lovely reception hall with sea view, cosy den with fireplace. Living room with dining area, 18'x 26', first class fireplace, beautiful picture window overlooking the water. The ever popular family room opens onto a sunny patio, included in the kitchen is a Thermidor oven and stove, also stainless steel sink. Utility room equipped for automatic washer and dryer. Three large bedrooms and modern bathroom. Hot air oil heat, separate garage and breezeway. This property must be seen to be appreciated. AN EXCLUSIVE LISTING FIRST TIME ON THIS MARKET. For appointment, to view and further particulars please phone Miss Courtnall eves. 2-9066.

CITY—JUBILEE
$2500 DOWN

This five-room family dwelling, two bedrooms with one extra room in basement, nice living room, dining room. Cabinet electric kitchen with new electric stove. Oil-O-Matic heat. Payment $65 per month.

Ken Wright Eves. 2-9400

FAIRFIELD

1224 Chapman St. Neat five-room bungalow, full basement, fenced garden. Ideal safe location for children. Owner purchased larger home and will accept terms $7500

OAK BAY
$10,000 — $21,000

Several new listings available for inspection. Call eves., Mr. O'Toole, 3-8340

THIS RANCH BUNGALOW
Has Open Spaces And Not Far Out

Just listed by Lyle and Stretch. This is our first ad. Such a fine LARGE bungalow. Seventeen hundred feet of spacious modern "bungalow comfort." Ranch type views of the great outdoors, and beautiful mountains. Close to good bus service. Three bedrooms and a spacious rumpus room with open fireplace, suitable for the fourth bedroom. Utility room. Double plumbing. Cabinet kitchen has sweeping views of the great outdoors; fully modern cupboards and a gracious dining nook with views from picture-type windows. And in addition there is a very attractive dining room located between the kitchen and the spacious living room, with open fireplace and panel walls. Economical hot water Oil-O-Matic (forced heat) system. Excellent garden soil. High class district, not far out. Price is open. Owner means business. Low Price. Offer wanted. Just listed. Phone any time. Please phone MACK W. LYLE at his residence, 2-1094, any time, or CLIFF STRETCH at his residence, 3-7436, any time; or at office, 4-9308. Just ask for LYLE OR STRETCH.

TAYLOR SPITTAL LTD.

NEWSTEAD

REALTY LTD.

766 Fort Street 3-8117

FAIRFIELD

Close to beach and park is the location of this spotless 5-room bungalow comprising living room with fireplace, dining room kitchen with eating area 2 good bedrooms, bath, sunroom, full basement with garage and furnace. Full price with some terms $7350

W. H. McMahon, 2-8117; eves. 7-1455

CLOSE IN BUNGALOW

Four rooms, living room, two bedrooms, large kitchen, bathroom, driveway to good garage also. Utility room or work shop. No basement, old but pretty good. Cash $1,500.

Full price $5500

$50 per month. Bill Kennedy, 2-8117, eves. 4-4026.

OAK BAY

A fine stucco bungalow; living room, fireplace, dining room, hardwood floors, cabinet kitchen, 2 nice bedrooms. Full basement. Drive-in garage. South of the avenue. On terms.

Full Price $11,500

Harry Saville, Johnston & Co. Ltd., 5-2471 or 2-0879.

3261 ORILLIA STREET BRAND NEW IMMEDIATE OCCUPANCY

Brand-new stucco bungalow offering a new concept of space in a smaller home. Spacious living room with raised walk-around fireplace, spacious cabinet kitchen, fully electric with decorative brick wall, two twin-size bedrooms, and handy utility room. Over 900 sq. ft. of floor space for only $8,450 with terms. This is under $10 per sq. ft. including lot. Phone J. Mears, 7-3404 eves.; 4-7146 days. Island Investment Co., Ltd.

3-BED N.H.A.—$13,300

Ready in a few weeks, modern, full basement. Oil-O-Matic. University area. $2,750, balance N.H.A. mortgage, $10,400.

2-BED N.H.A.—$10,950

$1,500 down handles this property. Very neat and clean, all oak floors, Oil-O-Matic heat, carport. North Shelbourne.

George Jessup, 3-2101. Res. 2-1667

HARRY FOSTER LTD.

LOW DOWN PAYMENT BUYS lovely four-room home on large lot, good view. For particulars phone 3-4792.

150 HOUSES FOR SALE

RANDALL'S LIMITED

FAIRFIELD HOME—REVENUE

FOUR ROOMS FOR OWNER, FOUR RENTS BRINGING $130 monthly. Park. Lovely home, first-class Park. Lovely home first-class condition, some furniture, ranges and refrigerators. Attractive and comfortable. Sea view. Ideal for home and revenue.

Price $17,800

Mr. Davis, eves. 4-8614

CITY BUNGALOW CLOSE IN

Lovely stucco, 9 years old. One of the best. Large cabinet kitchen, electric, spacious living room, fireplace, family-size dining room, Pembroke bath. Two large, bright bedrooms with third one in basement. Oil heat, Bendix. Drive-in garage. Just one of the better buys. Price is $11,600

Mr. Davis, eves. 4-8614

PORTAGE INLET WATERFRONT

Opportunity here to purchase a four-room bungalow. Basement, furnace, nice waterfront lot. Garden, fruit trees. Needs some painting, decorating etc. The total price.

Terms $6850

Mr. Randall, 2-5447

GLANFORD GARDENS
3 Bedrooms

A really fine stucco bungalow, built just one year. Large living room with Roman tile fireplace, family-size dining room, through hall, all oak floors, 4-piece Pembroke bathroom, lovely electric cabinet kitchen with bar, double sink and exhaust fan. Full basement with package oil unit and fireproof drive-in garage.

Full price only $13,000

With $9,700 5½% mortgage, payable at $78 per month, including taxes.

Call now. Mr. Sudbury, 9-1906.

DUPLEX JAMES BAY NEAR PARK

Close in, nice revenue, duplex. Separate entrance. Upper suite four rooms and bath, $50 per month. Lower suite, five rooms, $75 per month. Tenants pay own light and heat. Your down payment may be accepted.

Full price only $7950

Call Mr Caton, eves 9-4415.

SIDE-BY-SIDE DUPLEX

New stucco, each unit has large living room, cabinet electric kitchen, large bedroom, thermo-electric heat, electric ranges, refrigerators, washing machines. Both sides rented at $65. For investment this is exceptional. Low payment handles.

Price $11,800

Mr. Davis, eves. 4-8612.

LANGFORD
$1500 Down

Lovely four-room stucco bungalow. Two nice bedrooms. Living room, cabinet electric kitchen, 4-piece Pembroke bathroom, full basement. This home is situated on nice landscaped lot on a quiet street. Full price only $8000

Call Mr. Caton, eves. 9-4415.

GEORGE RANDALL LIMITED

1309 DOUGLAS ST. 4-8100

HEISTERMAN

LOG SIDING

Drive by 1430 Simon Road and call us to see this clean two-bedroom modern bungalow with full high basement, in this nicely treed area. Nice high location with low taxes. N.H.A. 4½% mortgage and reasonable offers on down payment considered.

Price $8800

Mr. Hamilton, 3-4161, evens. 7-1555

OAK BAY

Six-room bungalow, immaculate condition, three bedrooms plus finished room in basement, oil heat, drive-in garage. Near Dufferin and Estevan.

Price $14,500

Mr. Blannin 3-4161. Eves. 5-1195

WINDSOR PARK

Three bedrooms, den with fireplace, oil heat, full high basement. Well kept garden with fruit trees. $9700

Mr. Scott, 3-4161, eves. 4-0423

SAANICH PENINSULA PANORAMIC VIEW

THREE BEDROOM FRAME RESIDENCE AMIDST BEAUTIFUL TREES ON TWO ACRES OF PROPERTY. PHONE FOR FURTHER DETAILS, PLEASE.

Price $11,500

Terms can be arranged

C. J. Harrington, 3-4161, eves. 3-5846

HEISTERMAN & CO.

(Established 1864)

1121 Blanshard Street 3-4161

DALBY & CO.

Real Estate and Insurance

1010 Blanshard - 3-6241

DEEP COVE WATERFRONT

Five rooms, two years old. Attractively designed semi-bungalow. Living room has knotty pine paneling with magnificent view of bay. One beautiful bedroom with same view. Cabinet kitchen with eating space. Gorgeous four-piece Pembroke bathroom main floor and two nice bedrooms up. Attached carport. Part basement with furnace. Half-acre lot and private beach.

Asking Price $11,500

With good terms.

Mr. Kemp, 3-6241; Eve. 5-2507

CLOSE TO PARK

$14,800 Six-room stucco home. Living room, dining room. Three bedrooms, kitchen and nook, four-piece bath. Full basement. Terms.

A GOOD BUY IN ESQUIMALT

$11,950 For a seven-room home and five lots. Lovely view of Esquimalt Harbor. $2,000 down. Easy terms.

Mr. Lloyd or Mrs. Griffiths

Eves. 3-2153

L. & S.
CADBORO BAY

Rancher stucco bungalow. Through hall. All oak floors. Large living room with fireplace, dining room, two twin bedrooms, 4-piece bath, cabinet kitchen, utility room off kitchen. Double attached garage. High full basement with two lovely rooms, shower and toilet room for a rumpus room and a workshop. Large lot with lawns and shade trees. Terms.

Full price $13,500

To view call J. DeMan, 4-2402.

Leach & Spark, 1119 Blanshard St. 3-4117

HOLLICK REALTY LTD. Homes listed and sold, 2-7514. Insurance agents, 2-0732, 2-1618.

FAIRFIELD, 7 LARGE ROOMS, choice location; double plumbing, Oil-O-Matic heat. Good terms. 4-3440.

FOUR-ROOM HOUSE — BATHroom, utility, suitable VLA. Price $6,000. Evenings phone Sooke 50 M.

OWNER OFFERS BEAUTIFUL Tudor home overlooking sea, Ten Mile Point. Phone 7-1779.

150 HOUSES FOR SALE

FRASER BISCOE

750 PANDORA AVE 3-9843

Drive-in Customer Parking

'WALKING DISTANCE!'

Ideal for Retired Couple

Cottage type bungalow. No steps, quiet street, 8 minutes from Beacon Hill, seafront, shopping centre and Parliament Buildings. Living room with fireplace, 16x14; kitchen; two bedrooms plus utility room, plus extra room. Ample flower and vegetable garden, screened at back for privacy. Taxes $108. Full price $7850

Office, 3-9843; Eves., Mr. Biscoe, 2-1326

OAK BAY BARGAIN

Five rooms on one floor, full high basement, newly wired, piped heat, remodelled kitchen and new bathroom. Separate double garage and low taxes. This is just the thing for the young family man as the house is on a quiet street. With good terms, full price is only $7900

REVENUE

OAK BAY JUNCTION

Live close in rent free. This triplex will give you revenue to meet payments on your mortgage. Building is in excellent condition, the partly furnished suites always rented. Can be handled for only $2500

Evenings Mr. Ford, 4-1863

OAK BAY
EXCLUSIVE

Most attractive white-siding home at 1829 Foul Bay Road. Large living room with fireplace, excellent kitchen, utility room. Three bedrooms. NO STEPS, NO BASEMENT. Tastefully landscaped to blend with the house design. PLEASE do not disturb the owner.

FULL PRICE $8950

CEDAR HILL EXCLUSIVE

Lovely two-bedroom home at 1531 Pear St. Larger than usual living room with fireplace, dinette, good kitchen. Full high basement, oil heat. Lot 50 by 165. PLEASE do not disturb the owner.

FULL PRICE $9950

Usual courtesy to other agents

For appointment to view these two properties call Mr. Wilkins or Mr. Fraser, office 3-9843 or Eves. 3-4960 or 5-3751.

WE HAVE AVAILABLE FUNDS FOR A FEW
N.H.A. LOANS
TO HOME OWNERS

AND WILL ARRANGE THE DETAILS FOR YOU. ALSO FUNDS FOR CONVENTIONAL MORTGAGES

TUDOR-TYPE HOME

Built on a lot 100x133 on a quiet street with seclusion and view. Well-landscaped grounds provide a delightful and charming setting for this home with four well-arranged rooms down, plus powder room, sun deck and utility room. Upstairs are three large bedrooms, two complete tiled bathrooms, is an attached garage, part basement with an oil hot-water heating plant. The premises are in first-class condition and well worth investigating at $25,000

GILLESPIE, HART & CO. LTD.

611 Fort Street Phone 4-1181

F. N. Cabeldu

1212 Broad Street 3-7174

(Member Multiple Listing Bureau)

PARADISE AT DEEP COVE

You will love this quaint cottage with its old world garden and beautiful view of the Saanich Arm. Situated on almost two acres of lovely property it affords complete seclusion. Other features are one-room guest cottage, garage and workshop combined, chicken house and good water supply from a well $8500

Call Mr. Blenkinsop

E. E. HEATH

635 Yates Street 2-3103

OAK BAY NEAR UPLANDS

3-bedroom modern bungalow, oak floors in living room, dining room and hall. Full cement basement with automatic oil heat. Close to sea, schools and Uplands golf course. OWNER TRANSFERRED. IMMEDIATE POSSESSION.

To view, phone 2-7662

SOOKE DISTRICT
$1000 DOWN

8 acres, 5 of which are cleared, 4-room house, excellent condition. Good water supply.

Price $5500

Mr. Edwards

H. A. HUMBER LTD.

318-620 View Street 2-9161

NEW THREE-BEDROOM, OIL heat. Close to bus. $3,500 will handle. Owner, 2-9961.

3 BEDROOMS, 2 BATHROOMS, easily duplexed. Central. Clear title. 4-5336, after 6. No agents.

2305 LINCOLN ROAD FOR SALE, apply owner. No agents.

OWNER SELLING 4-ROOM NEW home. Terms. Phone 3-7335.

UPLANDS - BURDICK DISTRICT. For information, 2-2815.

THREE - BEDROOM HOME FOR sale. 5-2502.

151 COUNTRY HOMES and PROPERTIES

PRIVATE BEACH

Owner moving and we are able to offer this modern three-bedroom shake exterior bungalow with basement, attached garage and sundeck. It has a sunny southern exposure, attractive sheltered garden and is on a nicely wooded secluded half-acre lot in North Saanich.

Price ($2,500 down) $11,650

Office, 3-9843; Eves. Mr. Munro 9-4966

SEA VIEW
NEW — 4 BEDROOMS
2¼ ACRES TREED

Picture windows in the kitchen, dining room, and 24x15 ft. sunken living room give sweeping views of the sea, islands and Mt. Baker. Four good bedrooms, four-piece bath with double basins and vanity, and full basement with roughed-in playroom and extra plumbing. Only 15 minutes to town. Quick possession. Price with some terms $16,900

Eves. Mr. Munro 9-4966, Mr. Ford 4-1863.

Fraser Biscoe, 750 Pandora, 3-9843

5 Acres, Towner Park Area	$2000
2.65 Acres, Ocean View, Pat Bay Highway	$3100
1 Acre cleared lots at Ardmore	$1100
12.5 Acres cleared, 2 houses	$14,500
1.2 Acres, Central Saanich	$825
4-Room older type house, 2 lots, city water. It's a place to live and improve. Only	$3000
5 Rooms, full basement, large lot, city water, quiet location. Some terms available at	$6500

Call Mr. Huntley at

KING REALTY

407 Beacon Avenue, Sidney

Phone 200 or 66 evenings

A REAL GIFT

Four-room house, basement, furnace, fireplace, carport; 3½ acres choice land; creek; low taxes; near schools, stores, post office; bus, ½ hour city; $6,750. Full particulars, Victoria Press, Box 234.

4½ ACRES GOOD FARM LAND, two small houses. One ready for occupation. Selling at bargain price. Must be sold in next two weeks. Owner leaving soon. Keating 41 T.

FOR BIG RETURNS and small outlay, use classified ads.

151 COUNTRY HOMES and PROPERTIES

SECLUSION NORTH QUADRA

Over 2½ acres and clean four-room cottage within 4-mile circle, 1 block from bus. Lovely small garden, nicely treed area, fruit trees, about half in hay. Property consists of 2 lots, bungalow on 1 acre with garden, second lot over 1½ acres, beautiful building site. An opportunity at only $8500

Call Mr. Hamilton, 3-4161; Eves. 7-1555

HEISTERMAN & CO.

(Established 1864)

1121 Blanshard Street 3-4161

153 WANTED TO BUY—HOUSES

NEW ARRIVALS

Two couples arriving June 30th and require three-bedroom basement homes up to 20 years old. Gorge, High Quadra, University or Willows areas preferred. Will pay to $16,000 with substantial cash payment down. Please call Norman Thornber at Western Homes Ltd., 2-2157; eves., 9-1853.

! $48,000 !
FOR REVENUE

Duplexes, triplexes and small apartments required for buyer interested in rentals. Self-contained preferred. Call Mr. Evans 2-2157; Eves. 5-5533. Western Homes Ltd.

CLIENT WAITING

For a 3 or 4-bedroom home. This is urgent. Any good district. Just sold their home. Call now. Chas. Mallett, 2-2157 any time. Western Homes Ltd.

REVENUE

Prairie client wants 3, 4 or 5-suite revenue property. Call E. Butler, 2-2157 or 4-4347.

WESTERN HOMES LTD.

REQUIRED NOW

Three-bedroom home older-style O.K., full basement; prefer up to $16,000, good down payment. Call Len Ledoux, 4-8054. Northwestern Securities of Victoria Ltd.

LIST MULTIPLE

CONSULT THE YELLOW PAGES OF YOUR TELEPHONE DIRECTORY OR PHONE 3-2226.

URGENT

3-bedroom home in any good area in exchange for the nicest, neatest 2-bedroom home I have ever seen. Oil perimeter heat. Beautiful fenced garden. J. Mears, Island Investment Co. Ltd., 4-7146 days, 7-3404 eves.

WANTED IMMEDIATELY

5-room bungalow, small garden. Pay up to $18,000. Oak Bay. Mr. Hepburn, 4-8124, eves. 3-7039.

PEMBERTON, HOLMES LTD.

1002 Government St.

3-BEDROOM HOME UP TO $16,000 around Windsor Park or south of the Avenue. Urgent. Call Jack Brown, 4-8124. Eves., 4-4976. Pemberton, Holmes Ltd., 1002 Government Street.

CASH CLIENTS WAITING

For Oak Bay homes, large and small. Phone immediately for quick results. Mrs. Shirley, Pemberton, Holmes Ltd., 4-8124, eves. 4-8485.

NEED HOUSE WITH LOW DOWN payment for young couple who can pay exceptionally large monthly payments. S. Hargrave, realtor, Central Building. 4-9827 anytime.

3-BEDROOM HOME, SOME ACREage, a barn. Price between $10,000 and $12,000. Phone Mrs. Adams, 3-5104 anytime. HICKS REALTY LTD.

COUPLE WOULD LIKE TO BUY modern home within three-mile circle. No objection some revenue. No agents please. Victoria Press, Box 271.

BUNGALOW, SECLUDED AREA IN or near Esquimalt, approximately $14,000. Cmdr. Wurtele, F. N. Cabeldu, or 2-3494.

WANTED TO BUY, OAK BAY, SIX or seven rooms, $11,000 to $12,000. Rosevear Co., 1115 Langley. 4-6041

WANTED—FOUR, FOUR-AND-ONE-half or five-room bungalow, $6,500 to $7,500. Rosevear Co., 1115 Langley. 4-6041

NO FUSS OR BOTHER! Call us, we may buy your house or equity for cash. Dickie Realty 633 Fort. 2-4312 eves. 3-3640

WANTED IN OAK BAY—FIVE OR six-room bungalow, $10,000 to $12,000. Rosevear Co., 1115 Langley. 4-6041

154 PROPERTY FOR SALE

RESIDENTIAL

King George Terrace (2) 80'x140', each	$2750
Dennison Road, ½ acre	$4500
Camelot Road, 80'x165'	$1430

C. J. Harrington, 3-4161, Eves. 3-5846

View lot, Terrace Avenue	$3500
Nice secluded lot, Queen Anne Heights	$3150

Mr. Blannin, 3-4161; Eves. 5-1195

COMMERCIAL

120'x120' in heart of Automobile Centre	$35,000

C. J. Harrington, 3-4161, Eves. 3-5846

HEISTERMAN & CO.

(Established 1864)

1121 Blanshard Street 3-4161

VIEW LOT IN VIEW ROYAL

122' by 334'; full price $1,500, $150 cash, $35 per month, 6% on unpaid balance; will use as down payment on a good house. Dial Don Harvey at 4-8054 or 2-1165. Northwestern Securities of Victoria Ltd.

OAK BAY—WINDSOR ROAD, 90-foot frontage, narrowing back to 45 feet at rear. Beautiful setting, with trees, now in lawns. Will allow plan over 50 feet wide. $2,995. Drive to the town side of Victoria Avenue and enter on to the lot from driveway of 2098 Windsor. Please call Mr. Leonard Thomas at 3-5685, or at Douglas Hawkes Real Estate, 4-7128.

$100 Cash. Seaview lot. 100-ft. frontage. Tavane Road, Metchosin. Total price $950.

$150 Cash. Total price $1,250, corner lot. Patricia Bay Highway $2,100—Oak Bay lot. Dandy corner. Terms.

Mr. Randall, 2-5447
Mr. Davis, 4-8100

RANDALL'S LIMITED — 4-8100

ESQUIMALT

Large treed lot in new subdivision, close to schools, stores and bus.

GORDON HEAD

Four large, high level sea view lots, close to school and bus, prices from $1,900 to $2,200. Phone W. H. McMahon, 3-8117; eves. 7-1455. Newstead Realty Ltd., 766 Fort St.

QUALICUM BEACH ACREAGE. The finest unobstructed view with a very short roadway to the beach. All cleared ready for a 40-unit motel or at least 12 wonderful home sites. First time offered. Lee Hallberg, eves. 3-8510. King Realty, 2-2131.

FOR SALE, LOT 50X126, FENCED on three sides, trees on one, water frontage, situated on Midgard Ave. in the 1800 block. Price $585, for quick sale. Victoria Press Box 278.

NEAR TRANS-CANADA HIGHWAY, seven miles from city limit, good-size lots for sale. Terms: $20 per month. Good discount for cash. Phone owner, A. H. Phelps, 5-2076.

154 PROPERTY FOR SALE

DOUGLAS VALLEY SUBDIVISION, Douglas and Kenneth Streets — 14 choice building lots. Island Investment Co. Ltd., 774 Fort St. 4-7146 days, 4-6171 or 9-2611 evenings.

HOMESITE OR FARMSITE: 4 OR 8 acres, 6-mile circle, stream, utilities, secluded. $695 per acre. 9-4484.

½-ACRE LOT FOR SALE, SAYward Road. Good sea view. 5-2750, day or night.

2 LOTS, 3 MILE CIRCLE. TOTAL area 1.7 acres. Must sell quick. 3-5459.

$600 COST — LOT, CORNER NICHolson and Cedar Hill Crossroad. Build in a new area. 7-2965.

NORTH SAANICH PROPERTIES Gordon Hulme Ltd. Sidney 120

LOT 82x134, TWO-MILE CIRCLE. $650 cash. 9-5361.

SEA - MOR SITES. VICTORIA'S finest lots. Terms. 9-1615.

CEDAR HILL—ZONED, 1,000 FEET, bulldozed. Phone 2-7364.

156 ACREAGE FOR SALE and WANTED

CENTRAL SAANICH

4½ acres under cultivation, mostly strawberries. $5,500. By appointment only. Phone Mrs. Horth, Saanich Realty, 9-1195. Res. Sidney 82-M, collect.

158 FARMS FOR SALE and WANTED

STOCK FARM

A fine farm, 48 acres, 30 in rolling pasture. Barn for 16 head, sheepshed, nice bungalow. Living room, fireplace, two bedrooms, bathroom, cabinet kitchen. Garage. Good water supply in Saanich Peninsula. On terms. A real good buy $16,800

Harry Saville, Johnston & Co. Ltd. 5-2471 or 2-0879

TO BUY OR SELL FARMS, ACREage, call Saanich Realty 9-1195

Esquimalt Contributes to Pension Fund

Esquimalt Council Monday agreed to pay municipal policemen, who combine duties as firemen, the 2½ per cent municipal contribution to the superannuation scheme after a constable has had 15 years' service, leaves the force, or retires.

The decision was reached after a police delegation pleaded the case for the service pension fund, asking that the 2½ per cent be granted policemen who left, or retired before the superannuation age of 60.

Police themselves contribute 2 per cent to the fund, receivable when leaving the force at any time.

Council agreed with Reeve A. C. Wurtele that it was "an unnecessary expense" to endorse the Greater Victoria Intermunicipal Committee recommendation for a joint family and juvenile court.

"We have our own juvenile court here and the chief of police has advised strongly against accepting the recommendation.

It was agreed to defray the intermunicipal committee expenses for clerical work by contributing $100.

FIGHT RESULTS

NEW YORK — Tony Decola, 146, New York, outpointed Felix Chiocca, 142, Paris, 10.

JERSEY CITY—Vince Martinez, 150¾, Paterson, N.J., outpointed Kid Gavilan, 147½, Cuba, 10.

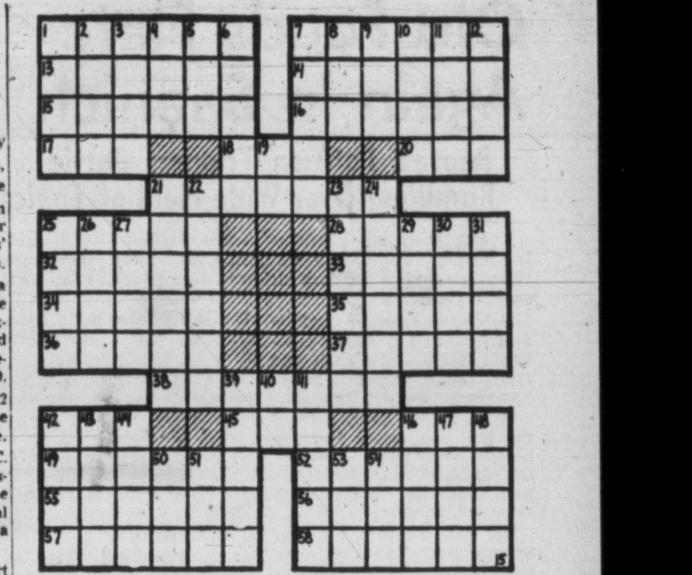

ACROSS
1 Wisconsin's nickname: "—— State"
7 It once was part of New ——
13 Form a notion
14 Vend again
15 Raved
16 Puffs up
17 Arid
18 Roman bronze
20 Hawaiian frigate bird
21 Cattleman
25 Fall flower
28 Peruses
32 Abyss
33 Small island
34 Ringworm
35 Hangman's rope
36 Exhaust
37 It has many areas
38 Fanleaf palm
42 Baseball stick
45 Employ
46 Health resort
49 Click-beetle
52 It ranks 14th in population in the ——
55 Screed
56 Warning devices
57 Looked fixedly
58 Tenant under a lease

DOWN
1 The robin is its official state ——
2 Hebrew month
3 Refute
4 Gun (slang)
5 Summer (Fr.)
6 Fortification
7 Unused
8 Unit of reluctance
9 Masculine appellation
10 Pacific thatch
11 Nautical device
12 Lohengrin's bride
19 Out of (prefix)
21 Dispatched again
22 Armed fleet
23 Candied sea-holly root
24 Vacation spot
25 Deeds
26 Ocean vessel
27 Polynesian god
29 Century plant
30 From himself
31 Swedish weight
39 Enticed
40 Exists
41 Punitive
42 Wagers
43 Dismounted
44 Ancient Irish capital
46 Knights
47 Apple
48 Handle (Fr.)
50 Paving substance
51 City in The Netherlands
53 Malt drink
54 Tasmania (ab.)

Answer to Previous Puzzle

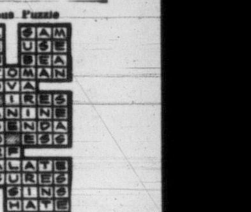

Asphalt Institute Directors Meet Here

Progress of the multi-billion dollar federal road program in the United States will weigh heavily in deliberations of directors of the Asphalt Institute opening a two-day annual meeting at the Empress Hotel Wednesday.

Some 90 member-directors, representing virtually all important asphalt-producing petroleum companies, are arriving for the meeting today.

Canadian delegates are Jack Stewart, Standard Oil, Vancouver; Dave Dairon, Shell Oil, Vancouver; E. R. Patterson, Imperial Oil, Toronto; E. F. T. Stevens, Royalite Oil, Calgary; Lawrence Lee, Husky Oil, Toronto; J. C. Browning, Royalite Hi'way Ltd., Saskatoon; Harold Hawthorne, British - American Oil Co., Toronto.

"The U.S. federal road program will probably boost asphalt production to a record figure of close to 18,500,000 tons in 1957," Dr. J. E. Buchanan, president of the Institute, said today.

Dr. Buchanan added that asphalt production fell off during the early part of this year due to the tight credit restrictions imposed by the U.S. government.

"These restrictions have crippled the house-building industry, but we hope they will be eased soon so that building can get back into its stride."

Dr. Buchanan, who was formerly president of the University of Idaho, said asphalt production in 1956 topped 17,000,000 tons—the present record.

Speaker at the board luncheon Wednesday will be William A. Bugge, director of highways for the state of Washington and president of the American Association of State Highway Officials.

The social program will be highlighted by the annual dinner dance at the Empress Wednesday evening.

CALL FOR TENDERS

BRITISH COLUMBIA FOREST PRODUCTS LIMITED

Sewers, and Sewage Disposal Plant—Brooks Farm, Subdivision, Crofton, B.C.

SEALED TENDERS marked "Tender for Construction of Sewers, Treatment Plant, etc., at Crofton" will be received by the undersigned up to 12 o'clock noon, Pacific Standard Time, Friday, June 28, 1957, for the excavation, laying and backfilling of approximately 2,530 feet of 6" diam. sewers, 1,096 feet of 8", 10" and 12" diam. sewers, together with approximately 2,500 feet of 4" diam. house connections, 29 manholes and appurtenances. The contract also calls for the construction of a 30,000-gallon reinforced concrete settling tank together with related cast iron pipes, valves, etc., the construction of a chlorinator house, access road, and approximately 550 feet of submarine outfall pipe.

Tender Forms, General Conditions of Contract, Form of Agreement, Plans and Specifications, may be obtained at the office of the undersigned on deposit of a certified cheque in the amount of Twenty Dollars ($20) drawn to the order of British Columbia Forest Products Limited. Cash deposits will not be accepted. Deposits will be refunded on return of a full set of plans and documents on or before the date fixed for the closing of tenders.

Tenders must be made out on the forms supplied and all Schedules of Quantities and Prices completed.

No tender will be considered having any escalator clause or any other qualifying condition whatsoever, and the lowest or any tender will not necessarily be accepted.

R. J. Cave & Associates,
Consulting Engineers
1770 West Georgia Street,
Vancouver, B.C.

TENDERS
FOR FIRE DEPARTMENT CLOTHING

Sealed tenders will be received by the City Clerk, City Hall, Victoria, B.C., up until noon on Thursday, June 27, 1957, for the following:

156 Uniform Shirts
86 Uniform Tunics
174 Pairs Uniform Pants
86 Uniform Caps

Specifications and further particulars may be obtained and samples of caps and shirts may be seen in this office.

Each tender must be marked as to contents and if the amount thereof exceeds $2,000.00 it must be accompanied by a certified deposit cheque equal to 5% of the amount of tender, made payable to the City Treasurer.

The lowest or any tender will not necessarily be accepted.

G. F. SHARPE,
City Purchasing Agent.

City Hall, Victoria, B.C.
June 14, 1957.

TENDERS
FOR POLICE CLOTHING AND CARS

Sealed tenders addressed to the Board of Police Commissioners, c/o Mr. G. F. Sharpe, City Purchasing Agent, City Hall, Victoria, B.C., will be received up until noon on Wednesday, June 26, 1957, for the following:

78 Police Uniforms
18 Police Overcoats
222 Police Shirts, as sample
64 Pairs Black Leather Gloves—lined
1 Four-door Standard Model Sedan
1 Sedan Delivery
1 Small 2-door Sedan

There will be two cars traded in.

Specifications and further particulars of these requirements may be obtained from this office. Tenders must be marked as to contents and if the amount thereof exceeds $2,000.00 it must be accompanied by a certified deposit cheque equal to 5% of the amount of tender, made payable to the City Treasurer.

The lowest or any tender will not necessarily be accepted.

G. F. SHARPE,
City Purchasing Agent.

City Hall, Victoria, B.C.
June 14, 1957.

B.C. CIVIL SERVICE

ELECTRICAL INSPECTOR GRADE 2 required for the Electrical Energy Inspection Branch, Public Works Department, Vancouver

Salary: $420, rising to $500 per month. Duties include checking plans and specifications of installations submitted for approval, and perform general inspections of installations including major industrial and utility power plants; related duties. Must be a British subject, eligible for full registration as a Professional Engineer in B.C. with several years' practical experience in related work, including responsible charge of electrical installation work. Apply to:

The Personnel Office,
B.C. Civil Service Commission,
411 Dunsmuir Street,
Vancouver, IMMEDIATELY.
Competition No. 57-289.

Eddie Olson Moves To Fort Wayne

FORT WAYNE, Ind. (AP)—Eddie Olson, 35-year-old former American Hockey League wing, Monday night was named playing coach of Fort Wayne Komets in the International Hockey League.

He coached Huntington, W.Va., in the IHL last season and Victoria in Canada's Western League the previous season. He succeeds Doug McCaig.

LUNDS

Auctioneers and Appraisers

926 Fort St.

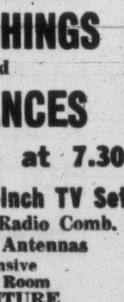

WILF LUND

Interesting

AUCTION

Almost New

FURNISHINGS

and

APPLIANCES

TONIGHT at 7.30

Harp - 17-Inch TV Set
Three-Speed Radio Comb.
Three TV Antennas
Expensive Living Room FURNITURE
"Mr. and Mrs."
and other Bedroom Suites
Two Pairs New Single Beds
Nine-Piece Dining Suite
Small Mozart Piano
Appliances

Including: **"Philco" Refrigerator** (de luxe model with freezer section), **2 Apartment-size Refrigerators, Washing Machines,** new **Findlay Coal and Wood Range.**

5½-h.p. Johnson Outboard

Two Encyclopedia Sets (1953 and 1955 editions), **Limoges Dinner Service for 12, Steel Lathe** with ½-h.p. **Motor, Fishing Equipment.**

ON VIEW
Today from 8.30 a.m.
Courtesy and Service at

LUNDS AUCTIONEERS & APPRAISERS PHONE 3-5422

Arthur Miller Appeals Against Contempt Count

WASHINGTON (UP) — Playwright Arthur Miller will ask that Congress be reversed in the light of a new Supreme Court ruling in a similar case.

The high court Monday threw out the contempt conviction of Illinois labor leader John T. Watkins. Watkins, like Miller, freely admitted to congressional investigators his own past links to Communism but refused to name others he knew to be involved in the Communist movement.

Sources close to Miller, husband of actress Marilyn Monroe, said the playwright's attorney would cite the Watkins decision in asking district Judge Charles F. McLaughlin to reverse Miller's conviction. Miller now is free on $1,000 bond awaiting sentencing.

SHORT NOTICE AUCTION

Fairly New — Well-Built
4,000 sq. ft. — Split Level

9-ROOM HOME

3470 Mayfair Drive — Mt. Tolmie

4 Bedrooms, 4 Bathrooms, Dutch Kitchen, 4 Fireplaces, Double Garage, every room spacious, View Dining Room, Living Room, etc., Patios, Den, etc.

AUCTION THURSDAY — 2 P.M.

View—Tues., Wed. Afternoon and Evening

Full particulars, terms, etc., at the property during above view times.

Maynard & Sons

733 Johnson St., Victoria — 4-5921
1233 West Georgia St., Vancouver 5 — MA 7378
Appraisers, Auctioneers and Liquidators Since 1902

TOMORROW'S AUCTIONS

Instructed by Mr. O'Dell, by Mr. Kilmer, and other clients, removed to our salesroom at 733 Johnson Street, for convenience of sale.

10 A.M.—Box Body, Single-Wheel and Small Boat Trailers, Double Laundry Tubs, Sink and Basin, Steel and Wooden Wheelbarrows, Garden Tools and Mowers, **Architect's Drawing Desk,** Boat Stove, Oil Tank and Stand, Older Electric and Coal and Wood Ranges, Pin Table, Radios, Older Furnishings for all rooms, Kitchenware, etc., etc., Plants and Vegetables as available.

1 P.M.—Mr. Lyons' 1947 Drivemaster Hudson Four-Door
Excellent Tires, Radio, Heater
Mr. McEachern's 1947 Oldsmobile Four-Door Sedan
Radio, Heater, Spotlight, Automatic

1.30 P.M.—1955 Remington Electric Typewriter, 1956 Pfaff Electric Portable Sewing Machine, Pembroke Bathtub, Toilet, Basins, Underwood and Remington Standard Typewriters, Toledo Scales and others, Thor Automatic Washer and 3 other Washers, **Four-Burner Electric and Gas Ranges,** McClary Coal and Wood Range, Console, Table and Mantel Radios, **Philco 21-inch TV,** Small Appliances, Radio-Record Players, etc., etc. **Modern and Custom-Built Furniture** such as **Walnut Dining Table and 6 Chairs,** 7-piece Dining Room Suites in oak and walnut, Serpentine **Walnut Bureau Desk,** Chrome and other Dinette Suites, **6-piece Walnut Office Suite,** 5 and 6-piece Bedroom Suites in gumwood, walnut and blond finish, Beds, Dressers, Chests, Vanties, Convertos, Chesterfield Suites, Easy and Occasional Chairs, Tables, Luggage, Bird Cage, 9'x12' Fawn British India Rug, Wilton Rug, Axminster Runner, 30' Drapes, Linen, Clothing, Lamps, **3 Fur Coats,** Rolltop Desk, China, Glass, **Golf Clubs, Tools, 3-piece Hepplewhite-Style Parlor Suite, etc.**

ON VIEW 8.30 TO SALE TIME
Ample Free Parking Wednesday Afternoon

NOTE—No Wednesday Evening Sale because of preparation for Special Friday Evening Sale of Pianos, Appliances and Marine Equipment

Maynard & Sons

733 Johnson St., Victoria — 4-5921
1233 West Georgia St., Vancouver 5 — MA 7378
Appraisers, Auctioneers and Liquidators Since 1902

Science Now Shrinks Piles Without Pain Or Discomfort

Finds Healing Substance That Does Both—Relieves Pain—Shrinks Hemorrhoids

Toronto, Ont. (Special)—For the first time science has found a new healing substance with the ability to shrink hemorrhoids and to relieve pain and itching. Thousands have been relieved with this inexpensive substance right in the privacy of their own home without any discomfort or inconvenience.

In one hemorrhoid case after another, "very striking improvement" was reported and verified by doctors' observations.

Pain was promptly relieved. And while gently relieving pain, actual reduction or retraction (shrinking) took place.

And most amazing of all—this improvement was maintained in cases where doctors' observations were continued over a period of many months!

In fact, results were so thorough that sufferers were able to make such statements as "Piles have ceased to be a problem!" And among these sufferers were a very wide variety of hemorrhoid conditions, some of even 10 to 20 years' standing.

All this, without the use of narcotics, anesthetics or astringents of any kind. The secret is a new healing substance (Bio-Dyne) — the discovery of a famous scientific institute. Already, Bio-Dyne is in wide use for healing injured tissue on all parts of the body.

This new healing substance is offered in *suppository or ointment* form called *Preparation H.* Ask for individually sealed convenient Preparation H Suppositories or Preparation H ointment with special applicator. Preparation H is sold at all drug stores. Satisfaction guaranteed or money refunded.

Old Feuds Flare Again In Saanich

Reeve's Petition Triggers Battle Rambling Over Wide Field of Topics

Saanich council reached a new high in fuss-budgeting Monday when for more than an hour and 40 minutes the reeve and councillors bickered over issues as far back as two years.

Mainly, the wrangling and updredging of old disputes was between Reeve Arthur Ash and Coun. Leslie Passmore, perennial combatants.

Coun. Joseph Casey entered the fray and helped flog the press, s e w e r a g e problem, schools, Brannan-Bracewell report, municipal finance and sundry other topics.

Mr. Ash led with his chin when he read a 2,700-word statement outlining why he opposes a by-law to transfer certain money to enable construction of badly-needed municipal hall addition. He wants a referendum and presented a petition of 1,166 signatures of Saanich residents supporting his contention.

PETITION

The petition states the signees object to transfer of $95,000 from revenue surplus and $130,000 from reverted land tax sale funds to erect a concrete addition to the present frame hall for a suggested total $225,000, without consent of ratepayers.

The petition was accepted for reference to the minister of municipal affairs, which must authorize transfer of the funds or order a referendum.

ACCUSED

Reeve Ash said: "I have been accused by the chairman of the hall committee, Coun. Casey, 'that I do not abide by the democratic rules of government where the majority counts'."

He said it is anyone's prerogative to oppose or support any measure, and he believes this one to be wrong.

"Coun. Casey has said 'Anyone will sign a petition.' Since when is a petition not a democratic document?" the reeve asked.

He asked that prejudice and personal feeling be forgotten and consideration be given what is good for the most, "for I believe a far greater issue is involved—and that is the complete unity of the whole Greater Victoria area . . ."

TO BE CHECKED

Coun. Passmore, after the reeve said names on the petition would have to be checked, said:

"It's a strange thing, Mr. Reeve, when you say this petition contains names of 1,166 registered property owners, and then tell us it will have to be checked."

"It is a very peculiar thing that council sits around this table and argues about this petition," the reeve countered, his voice rising.

"Let's control ourselves," put in Coun. Austin.

OLD TALKS

Coun. Passmore went on at length about old discussions of the joint Victoria-Saanich committee on a municipal hall and amalgamation survey and asked its chairman, Reeve Ash, why no meeting had been called since Feb. 19, 1957.

The reeve submitted it was because a motion of Coun. Passmore's resulted in disbandment of talks.

CITY STUDENT WINS $400 SCHOLARSHIP

Gordon Derek Kenneth Green of Victoria has been awarded a MacMillan & Bloedel Ltd., $400 scholarship as a University of British Columbia undergraduate, it was announced today.

He was one of three winners throughout the province, which included Dennis Milton Holden of Crofton.

They will use the scholarship to study forestry at UBC.

START OF ERA

The atom was first split in the Cavendish laboratory at Cambridge, England, in 1932.

Oak Bay Meets on New Act

An open meeting to discuss the new Municipal Act, which becomes effective July 1, will be held in the Municipal Hall Thursday at 8 p.m. by the newly-formed Oak Bay Board of Trade.

The meeting will be an open forum to determine if businessmen want the municipality to pass exempting by-laws on shop closing hours "or whether we want a closed municipality generally."

BERRY GROWERS
NEW STANDARD PAPER HALLOCKS
Save Space and Freight Charges
ALSO
VENEER HALLOCKS
for Berries, Fruit and Vegetables
BOXES AND CRATES
Specialty Boxes Made To Your Order
DALZIEL BOX CO. LTD.
2800 BRIDGE STREET 4-1422 · 4-3814

Going places?
Take along an RCA Victor Portable. So light, so easy to carry, so much fun!

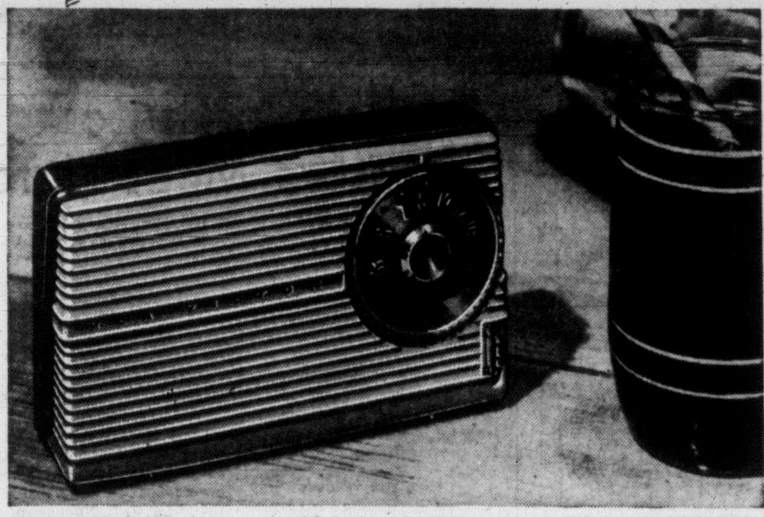

Lowest priced all-transistor portable! Unbreakable "Impac" case guaranteed five years. Weighs only about a pound — fits into pocket or purse. Full, rich "Golden Throat" sound. Power-miser helps batteries last hundreds of hours! Choice of four attractive colours. (P-230) **$49.95**

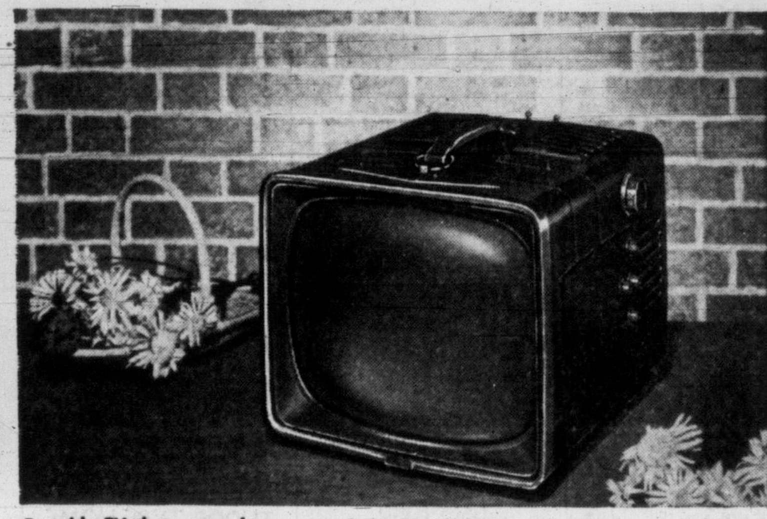

Portable TV that goes where you go! This 14-inch beauty gives you big-set performance in a compact, easy-to-carry cabinet. Makes an ideal first or second set. Handy side tuning controls. Disappearing antenna. Red, gray or ivory with sparkling brass trim. (14S707) **$189.95**

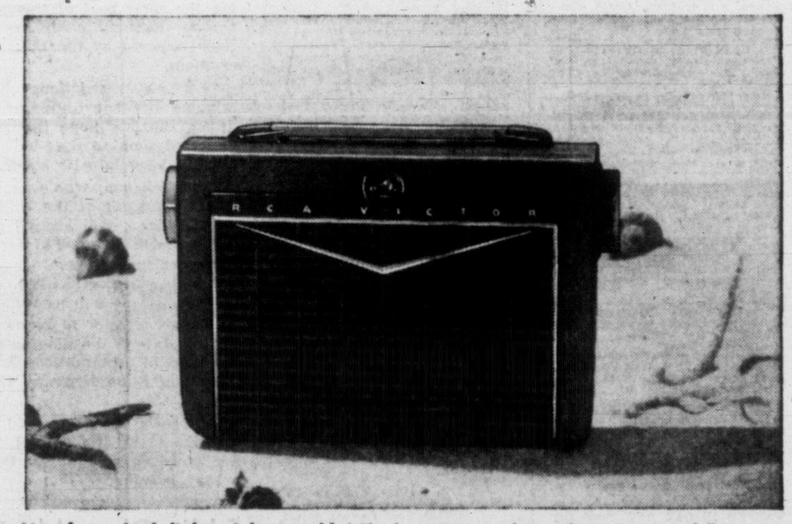

New low-priced, lightweight portable! The latest news and your favourite music follow you into the great outdoors! Versatile 3-way portable radio. Unbreakable "Impac" case guaranteed five years. Choice of three eye-pleasing decorator colour combinations. (P-232) **$42.95**

"Pops" on the patio! While away those lazy summer days listening to your favourite recorded music. 4-speed "Victrola" portable with two extra-sensitive speakers for vibrant, room-filling sound. Adjustable tone control. Automatic changer. Case in brown or two-tone green (F-180) **$79.95**

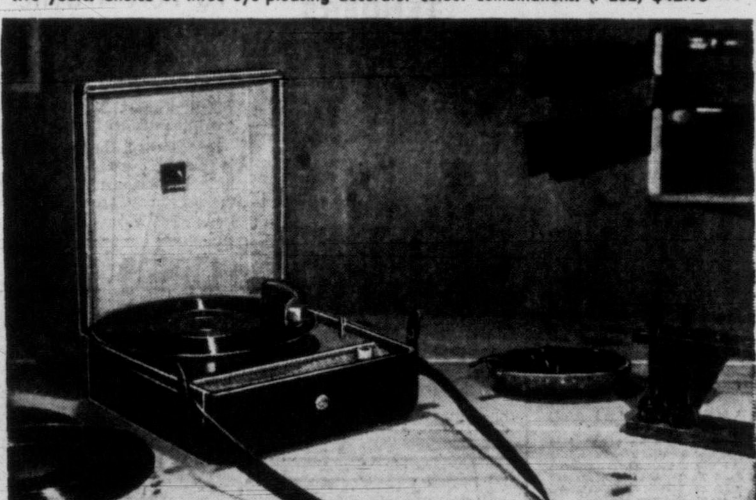

Sportsman's choice! This portable 3-speed "Victrola" comes with a handy shoulder sling — makes it easy to take your favourite records wherever you go. Plays 45, 33⅓ or 78 at the touch of a finger, features rich, "Golden Throat" tone. Two-tone green leatherette case. (K-174) **$36.95**

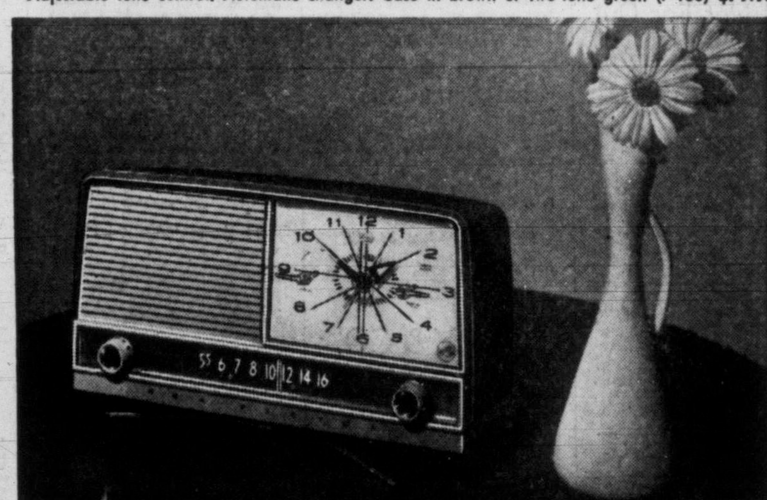

New swivel clock-radio! Smart new clock radio lets you turn both sound and clock in any direction — toward the bed at night, to any corner of the room during the day. Big, easy-to-read clock face. Easy-to-set controls. Plug-in for small appliances and phono-jack. (C-222) **$54.95**

Portable television — portable "Victrolas" portable radios — starting as low as $32.95

Don't forget an RCA Victor portable for real summer fun. Wherever you're going, RCA Victor Portables — TV, radios, "Victrolas" — are perfect travelling companions. And when you get there, your vacation seems twice as much fun! Buy it now and save money.

Every RCA Victor Portable is quality engineered for power-packed performance and long life. From shock-proof printed circuits to RCA Victor's exclusive, unbreakable "Impac" case, you'll find they're all really built to go places — in style!

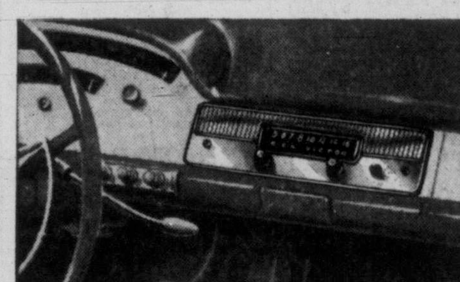

New TRANSISTOR-POWERED car radio cuts battery drain 50%! Eliminates vibrator for buzz-free performance. Tone control. Automatic volume control eliminates blasting and fading. Illuminated dial. For custom installation. (A-250) **$69.95**

RCA VICTOR

T. EATON Co. CANADA LIMITED — Music Centre, Main Floor, House Furnishings Building, Phone 2-7141
STANDARD FURNITURE — Phone 2-5111, 700 Block Yates
BUTLER BROTHERS SUPPLIES LTD. — 707 View Street 3-6911, 3398 Douglas 5-3832
WOODWARD STORES (VICTORIA) LTD. — 852 Douglas St. 2-7231
YOUNG & BANFIELD — Fort at Blanshard, Phone 2-7181
KENT'S — 742 Fort, Phone 3-7104
WARD'S MUSIC — 1320 Broad Street, Phone 2-8146

It Pays to Buy Nationally Advertised Products

B.F.Goodrich
STOP and TRADE SALE!
$12.45 6.00-16 DEFIANCE PLUS YOUR RECAPPABLE TIRE
6.70-15 $12.95 7.10-15 $14.95
THE HIGHER THE TREAD THE HIGHER THE TRADE
LIFE-SAVER TUBELESS REG. ONLY $39.95 WITH RECAPPABLE TRADE-IN
DELUXE SILVERTOWN TUBELESS REG. ONLY $29.95 WITH RECAPPABLE TRADE-IN
SAFETY-S TUBELESS REG. ONLY $20.95 WITH RECAPPABLE TRADE-IN
TAYLOR TIRE SERVICE
Tire Specialist — Phone 3-7832
616 PANDORA AVE.
VICTORIA, B.C.
B.F.Goodrich
1PSP2

In this week's Post

Kirk Douglas' own amazing story! "THE ACTOR IN ME"

When Kirk Douglas starts to talk, he's as frank and direct as any character he ever portrayed! And in his own life story, Douglas lifts the curtain all the way — not only on himself and his own fantastic starvation-to-stardom story — but on acting and the world of movie stars and Hollywood as well!

Uninhibited and zingy, Kirk tells: • the truth about his so-called "ego" • about his sojourn as a bum in New York's infamous Bowery • how an unknown actress named Lauren Bacall was responsible for his first Hollywood break.

Don't miss "The Actor in Me," by Kirk Douglas, as told to Pete Martin.

IN ALL, *8 articles, 4 stories, 2 serials, many cartoons.*

Get your copy today!

The Saturday Evening POST
June 22, 1957 — 15¢
A CURTIS MAGAZINE

Try
COLUMBUS White Label
and taste the difference!

Amazingly different!

For this is Columbus White Label rum. The *light* rum that mixes with fruit juices, sparkling water or ginger ale. To cocktails it adds a new dry twist. On the rocks it's smooth and mellow — in a word: *versatile.*

DAIQUIRI COCKTAIL

1 jigger COLUMBUS WHITE LABEL RUM,
Juice of ½ lemon.
Add 1 teaspoon powdered sugar, shake well with finely crushed ice, strain into cocktail glass and serve at once.

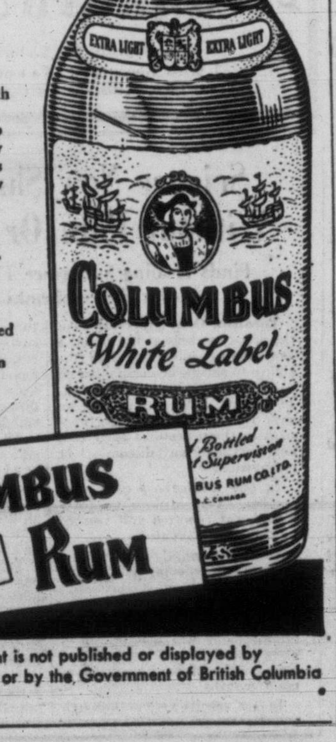

COLUMBUS White Label RUM

This advertisement is not published or displayed by the Liquor Control Board or by the Government of British Columbia

Weather: Sunny, Cloudy Periods
Details on Page 5

Victoria Daily Times

The Home Paper
TELEPHONE 2-3131
Circulation (to 8 p.m.) 2-3131
Classified (to 8 p.m.) 2-3131
NIGHT
Night Editor (to 11 p.m.) .2-3135

VOL. 124, No. 142 — VICTORIA, B.C., TUESDAY, JUNE 18, 1957—22 PAGES — PRICE: 10 CENTS SATURDAY 14 CENTS

Diefenbaker Choosing Cabinet

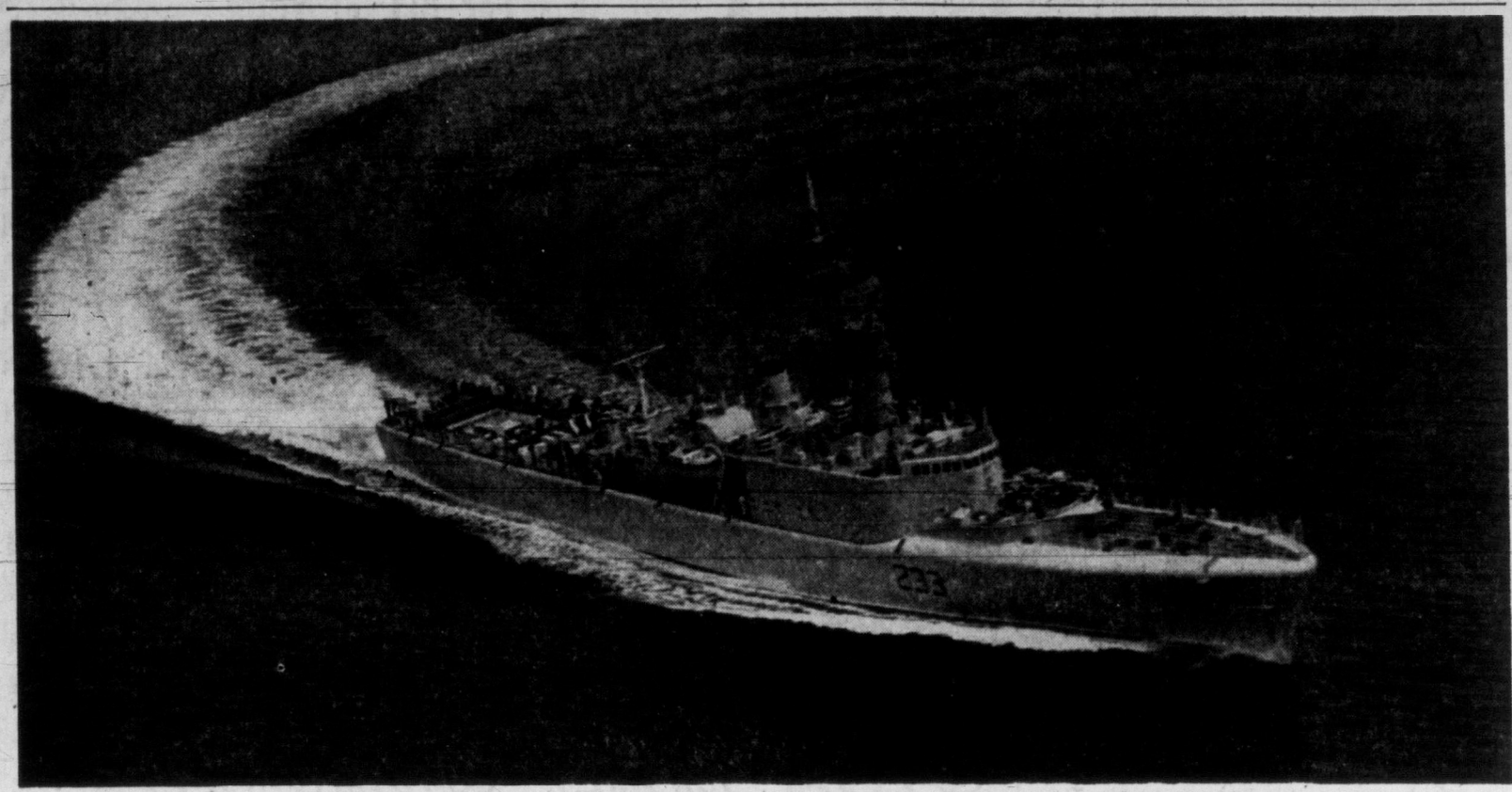

SLEEK, SHARK-NOSED FRASER SHOWS SPEED ON TRIALS

Slicing through Juan de Fuca Strait with grace belying her high turn of speed, Yarrows-built destroyer-escort DDE-233 showed ease of handling during builders' trials Monday with press representatives aboard. Aerial photo by Times photographer Bill Halkett catches ship with 20 degrees of helm as twin screws drive her at secret—but great—speed. DDE-233 will be commissioned at Esquimalt June 28 as HMCS Fraser. Her full story, and a salute to Canada's new navy and Canada's shipyards, will be carried in a special section of the Times a week Thursday. (See story, Page 13.)

Defence Post For Pearkes Seems Certain

By NORMAN M. MacLEOD

OTTAWA (BUP)—Ontario, British Columbia and Quebec today confronted Prime Minister-Designate John Diefenbaker as problem provinces in planning his new cabinet, but for different and even contrary reasons in each case.

In Ontario the difficulty is the concentration of too much cabinet material in the city of Toronto. Messrs. Donald Fleming, J. M. MacDonnell, George Hees, and Roland Michener all have valid claims for preference, while from the adjoining area John Hamilton of West York and Michael Starr of Oshawa also are conceded to be contenders. The combined list constitutes an embarrassing surfeit of material for the Toronto district.

MAJ.-GEN. G. R. PEARKES, VC
. . . defence minister?

TWO NOT ENOUGH

In British Columbia the problem also is one of selection. Normally the West Coast province rates only one cabinet minister, but in recent years it has been accorded two as the result of a cabinet deal when the Liberal ministers couldn't decided between the entry of James Sinclair and Ralph Campney, QC, and compromised by admitting both. But even two ministers won't give the new Prime Minister sufficient leeway.

He has on hand Messrs. Howard Green, E. Davie Fulton, and General George Pearkes, VC. Rejection of any one of the triumvirate is impossible. But alloting British Columbia three cabinet posts is equally impossible. It is the classic situation of an irresistible force meeting an immovable object.

In Quebec the problem swings to the other extreme. Diefenbaker is bound by a pledge to give the French-speaking province the same number of cabinet posts as did the Liberals. That means the appointment of five ministers. But the new Prime Minister has a maximum of eight elected Quebec MP's amongst whom to choose, and of the eight, not more than three are regarded as sufficiently experienced to be classed as possible cabinet material.

MAY BE SENATORS

In the situation Diefenbaker is expected to name two appointees to the Senate who will serve as members of the cabinet until another election gives Quebec province the opportunity of returning a greater number of supporters amongst whom he can choose.

Diefenbaker said he will announce his ministry on Friday. But it is expected that the list will be incomplete and that a number of minor portfolios will be left vacant to be filled on his return from London.

In the Friday announcement it is anticipated that there will be three Quebec appointees: Messrs. Leon Balcer of Three Rivers, William Hamilton of Notre Dame de Grace, and Paul Comtois of Nicolet-Yamaska. Possible later additions via the Senate appointment route are rumored to include Rene Duranleau, who unsuccessfully opposed Liberal cabinet minister Lionel Chevrier in Montreal-Laurier.

Latest speculation on the first draft of the cabinet assigns J. M. MacDonnell to the post of Finance Minister, Donald Fleming to trade and commerce, George Pearkes, VC, to national defence, and E. Davie Fulton to external affairs.

Other inclusions in the first draft will be A. J. Brooks of New Brunwick, George Knowlan of Nova Scotia and Angus McLean of Prince Edward Island.

One of the most significant of the current rumors is that Diefenbaker proposes to take General Pearkes with him to next week's London conference. If he does, the obvious purpose will be to observe first hand the streamlining which United Kingdom defence forces have been undergoing.

★ ★ ★

Mao Taking Over As Red Leader?

By TOM OCHILTREE

LONDON (AP) — Communist China's leader Mao Tse-tung admits that "contradictions" exist in a Communist society—and thereby differs with Soviet ideologists who maintain such a thing is impossible.

In a speech made public today, Mao declared that any attempt to deal with such contradictions by "coercive measures will not only be ineffective but harmful."

"We cannot abolish religion by administrative orders, nor can we force people not to believe in it," he said. "We cannot compel people to give up idealism, no more than we can force them to believe in Marxism. In settling matters of controversial issues among the people we can only use democratic methods, methods of discussion, of criticism, and not coercive nor high-handed methods."

DIFFERS WITH KREMLIN

Mao, who appears to have taken over as the ideological high-priest of world Communism since Stalin's death, denied the often voiced claim of Nikita Khrushchev, Soviet Communist party chief, that leaders and the masses can never find themselves in contradiction in a Communist state.

Mao's speech, broadcast by Peiping radio, was originally delivered Feb. 27 at the 11th session of Red China's supreme state conference.

Hitherto, the 17,000-word text had been a Communist secret, with only a few passages having leaked out several months ago from Poland, where Mao's reasoning apparently was used to bolster the independent Communist regime of Ladislaw Gomulka. The broadcast said Mao had gone over the verbatim text and made certain additions.

Mao conceded that the Hungarian uprising last autumn caused stirrings even inside Communist China, with some people hoping for a two-party system on the Western model. He said:

"Certain people in our country were delighted when the Hungarian events took place. They hoped that something similar would happen in China, that thousands upon thousands of people would demonstrate in the streets against the people's government."

But this "ran counter to the interests of the masses."

For the first time, Mao made it clear the Hungarian uprising had brought doubts to some Chinese circles. It was impossible to determine how widespread these doubts were.

MAO TSE TUNG
. . . new Tito?

MARILYN BELL ENGAGED TO FORMER LIFE GUARD

TORONTO (CP)—Marilyn Bell, first swimmer to conquer Lake Ontario, is engaged to Joseph Chipper Di Lascio, 22, of Atlantic City, N.J., her father said today.

Syd Bell, father of the 19-year-old swim star, said the two are engaged "but that wedding plans are indefinite."

Marilyn met her fiance in 1954 when she won the women's world champion title at the 26-mile Atlantic City swim. Di Lascio, then 18 and employed as a lifeguard during the summer at the beach, was attending La Salle University of Philadelphia.

Asked whether the money she has gained from swimming will make any difference, Marilyn said "a lot of people perhaps think I have a fortune, but it isn't really."

"Although it's an awful lot of money for a girl of my age, it isn't any fortune."

Disarmament Talks Facing New Snags

LONDON (UP)—The official Soviet government newspaper Izvestia today accused Harold E. Stassen of trying to wreck the London disarmament talks although he threw his support Monday to a new Soviet disarmament scheme.

The Izvestia blast and reports that France plans to reject any outright ban on nuclear tests because it expects to have nuclear weapons of its own within two years raised major new snags in the London talks which resume Thursday.

An Izvestia editorial broadcast by Moscow radio said "intrigues" had sprung up around Stassen aimed at wrecking the talks. It said Stassen had been given the task of trying to discredit the Soviet proposals by leading the UN disarmament sub-committee into an impasse and shifting responsibility for failure of the talks onto the Soviet Union.

A New York dispatch in Izvestia attacked American "opponents of international co-operation," declared the "overwhelming majority of the American public wants immediate ending of nuclear tests" and said the calculations of the Washington "atomaniacs" are "build on sand and doomed to failure."

The Russian blast was unexpected because western delegates—especially the American delegates—said they were prepared to move toward the disarmament position.

Irwin Majority 38

VANCOUVER (CP)—Tom Irwin Social Credit candidate, has been officially declared winner in the Burnaby-Richmond federal riding by a 38-vote margin.

Index to Inside Pages

	Page
Trio Convicted in $11,000 Vancouver Robbery	2
One Killed in Island Traffic Crash	7
Gulf Ferry Resumes Service Thursday	7
Old Feuds Flare Again in Saanich	22

Ask the Times 13	Finance 6	Roberts 13
Bridge 16	Home Garden 5	Sports 8 and 9
Classified 16	Hutchison 4	Stott 5
Comics 10	Island Digest 7	TV with Lee 17
Dr. Alvarez 5	Penny Saver 14	Women 14 and 15
Entertainment 11	Radio 18	Your Horoscope 19

WIRE BRIEFS

Bids for Island

NANAIMO (CP)—A. B. Cleveland, 62-year-old Qualicum resident, is negotiating to buy Newcastle Island to make it a yachting centre.

The negotiations, with the City of Nanaimo, are for a price of $200,000.

Austerity in France

PARIS (Reuters)—France today embarked on a new austerity regime—the first drastic step by the young government of Premier Maurice Bourges-Maunoury.

Beer-eries?

VANCOUVER (CP) — A majority of Vancouver grocery operators favor selling beer and wine to the public in Vancouver, it was indicated Monday in the returns of a mail questionnaire by the B.C. branch of the Retail Merchants Association.

Forest Fires Beaten

HARRISON, B.C. (CP) — The flames which roared over 1,000 acres of forest here last week are just about out now, but it will be many weeks before the area is considered safe.

10 Die in Crash

ALGIERS (AP) — A military vehicle loaded with soldiers struck a mine near Tlencen in western Algeria and 10 were killed, French officials reported today.

No Taxes Paid

WASHINGTON (AP) — Chairman John L. McClellan (Dem. Ark.) said today the Senate rackets investigating committee has discovered no one paid federal income taxes on about $60,000 raised at a 1956 dinner to buy a new home for Max Kralstein, New York boss of the Bakers' Union.

Goodwill Tour

TOKYO (AP) — A 13-member Japanese iron and steel industrial mission leaves on a two-week goodwill tour of Canada.

UNEF Kills Arabs

CAIRO (Reuters) — Headquarters of the United Nations Emergency Force said today two Arabs have been killed and one taken into custody by a UNEF patrol close to the Gaza demarcation line separating Egypt and Israel.

Relief Coming For Burned Up Eastern Canada

TORONTO (CP)—Relief from the record-breaking heat wave that has scorched Southern Ontario and Quebec for the last two days was forecast today by the weatherman.

Cooler air, preceded by thunderstorms, is expected to push into the hot, humid air mass bringing relief to southern Ontario late Wednesday, but not to Quebec for at least another day.

Continued cool weather was forecast for the rest of the country.

A broiling 95 degrees was forecast for Windsor today, 90 for Toronto and Hamilton. Montreal, at the edge of the warm air belt, was expected to be cooler—at 85.

COOLER ELSEWHERE

The early heat wave was restricted to the two central provinces. It was cloudy with showers in British Columbia Monday and the forecast for today called for clearing weather along the coast and unsettled conditions in the interior.

The Prairies had a comfortable 70 to 75 degrees Monday. A few showers were forecast for Alberta and Saskatchewan with temperatures reaching the 70s or low 80s. There was rain in eastern Manitoba, but cooler, drier air was predicted for later in the day.

By contrast with the torrid heat in Quebec and Ontario, frost nipped farmers' crops in eastern Nova Scotia. The mercury dipped to 31 at Copper Lake. Halifax had a low of 47 and Fredericton a low of 49. Sydney's 34 was one degree cooler than a record set in 1932.

NEW YORK HIT

NEW YORK (AP) — The heat wave taxed New Yorkers' tempers and their electrical power system Monday.

The metropolis baked in 90-degree heat for the third day in a row. The city's sweltering millions face more of the same today. Thousands of air conditioners were switched on as the temperature soared. That helped boost the power load toward the breaking point.

A similar power crisis developed in Chicago. Household voltage dropped from the standard of 120 volts to 113.

EUROPE, TOO

PARIS (Reuters) — Europe's week-long heat wa' continued unabated today.

Berlin reported a high of 89.6 degrees. It was 87 in London and Paris had 86.

In France, five persons were drowned in swimming and boating accidents in the Seine. A sixth person died of a sunstroke.

In Italy, the death toll from Alpine floods and whirlwinds rose to 17. The body of a man was found among the twisted girders of a bridge which collapsed over the Stura River.

Neighbors See, Hear Man Die in Fire

VANCOUVER (CP) — A man trying to crawl to the door and safety from a fire-swept store died in the flames early today.

He died within sight and hearing of neighbors who were turned back by roaring flames when they tried to go to his assistance.

The victim was not immediately identified.

Firemen said the rear of the building was a mass of flames when they arrived. The building housed four business premises with living quarters above. The blaze apparently started in a sofa in one of the suites.

Mrs. William Morton said she awoke to hear a man screaming, "Help me, help me."

She looked across from her rear window and saw a silhouette "dancing around in flames. Then the flames shot up higher and he disappeared from sight."

Era Ended In Shadow Of Monday Evening

By DON PEACOCK

OTTAWA (CP)—The end of Canada's biggest political guessing game in years, 22 years perhaps, came in sweat and heat.

By sundown Monday the pieces of the puzzle began to fit together:

Prime Minister St. Laurent arrived at Rideau Hall to resign.

Governor-General Massey then promptly summoned to his rambling greystone residence John Diefenbaker.

The Progressive Conservative leader accepted Mr. Massey's invitation to form a new government, ending 22 years of Liberal rule.

As he was leaving, the sun had disappeared behind the trees; the spacious lawns were deep in shadow as a happy Mr. Diefenbaker mused:

"Every day is a holiday for me, I suppose, from now on."

But it was no holiday Monday. It was hot and sweaty. It was frequently frantic. It was also, however, history.

The thermometer on the shady side of a portico pillar at Rideau Hall read 90 degrees when Mr. St. Laurent arrived at 6.16 p.m. EDT (3.16 PDT) to tender his resignation. It had crept down to 84 when Mr. Diefenbaker showed up two hours and nine minutes later.

But most of the heat and sweat was concentrated in the second-floor corridor outside the Privy Council offices in the east block of the Parliament Buildings.

There the Liberal cabinet met to quit office. There Mr. St. Laurent and Mr. Diefenbaker had their 40-minute late-afternoon meeting while the nation awaited the final outcome.

Mr. Diefenbaker will be sworn into office on Friday, the Liberals providing a caretaker government until then.

★ ★ ★

Quite a change fer Mister Diefenbaker t' be pickin' a cabinet 'stead o' pickin' ON one.

★ ★ ★

New nightmare: Dreamin' you're a sub with th' Fraser after y'.

★ ★ ★

Seems, th' boys in th' Kremlin are gittin' a feelin' thet someone's Peking over their shoulder.

New PM Faces Heavy Task In Implementing Promises

OTTAWA (CP) — The new Progressive Conservative government of Prime Minister John Diefenbaker will have to plan on a hefty legislative program to make good its election campaign promises.

The promises cover a wide range of subjects—from social security to agriculture, from resources development to fiscal policy, from parliamentary rights to international trade.

Some can be implemented immediately; others will take longer because they are long-term efforts.

But as Mr. Diefenbaker said at one point in his 100-speech campaign:

"My idea of politics is that promises should only be made that can be effectuated."

$300,000,000 HIS ESTIMATE

Later he said his party's promises would cost no more than $300,000,000 for current expenditures excluding spending on self-liquidating projects which would pay themselves off over the years. That would be one-fifth of the $1,500,000,000 price tag the Liberals placed on the Conservative pledges.

And, on top of that, he promised to reduce "unnecessary" taxes, including the 10 per cent excise tax on automobiles.

Mr. Diefenbaker promised a September session to increase old age and other pensions to "a fair and reasonable" figure tied to cost-of-living increases.

Social security measures would be maintained at "a high standard to keep pace with national productivity."

A large section of Mr. Diefenbaker's election platform was filled with planks aimed at agriculture.

He pledged the appointment of a royal commission to investigate the spread between the

Continued on Page 2

ACROSS THE PROVINCE

Three Men Convicted Of $11,000 Robbery

Face Sentence in Vancouver Thursday For Armed Theft at Mainland Hotel

VANCOUVER—Three men, identified as part of a foursome seen by a police inspector "giggling" as they counted $11,500 in stolen money, were convicted Monday of armed robbery.

Magistrate Oscar Orr found James Semenoff, 23; his brother, John Semenoff, 22, and Raymond Peters, 27, guilty of robbing the downtown Drake Hotel April 25. A fourth man, Vern Barnes, 23, was remanded until Thursday for a decision. The others will be sentenced the same day.

Police Inspector Ian McGregor said earlier he peered through a hotel room keyhole and saw three men counting money. He testified he and other officers broke down the door and arrested Barnes, James Semenoff and Peters. John Semenoff was arrested in the hallway.

SUNDAY BALL HEARING

VANCOUVER — Hearing of a charge against the Vancouver Mounties of the Pacific Coast League for playing Sunday baseball games was adjourned Monday to June 26.

The adjournment was granted at request of Crown counsel Stewart McMorran. Senator J. W. De B. Farris, defence counsel, said he will seek a further adjournment on the new date.

ZUCCO REFUSED PENSION

VANCOUVER — Mrs. Bea Zucco, who has staged three sit-down protests at government buildings in efforts to get a pension for her sick husband, Monday suffered another defeat in her campaign.

The Workmen's Compensation Board said a board of medical referees has been unable to find evidence of silicosis in former miner Jack Zucco, a patient at Vancouver's Pearson Tuberculosis Hospital.

The board said it is unable to grant a pension without such evidence.

FRANK WARD DIES

VANCOUVER — Funeral services will be held here Wednesday for Frank G. Ward, founder and president of the largest and oldest surviving music house in B.C. He died suddenly over the weekend at his home at the age of 62.

Born in Valleyfield, Que., he came here in 1904 and started work three years later for a musical firm.

TRAPPED BY CAVE-IN

NORTH VANCOUVER—Lloyd Thorpe, 29, was taken to North Vancouver General Hospital Monday with possible internal injuries after being trapped up to his neck in a ditch cave-in.

Witnesses said Thorpe was removing shoring timbers from the 13-foot ditch when a side wall of earth fell on him.

Fellow workers rescued him.

CLOSER CHECK URGED

VANCOUVER—A coroner's jury investigating a recent death in a city jail has recommended closer and more frequent observation of intoxicated prisoners.

The recommendation Monday followed an inquest into the June 8 death of Woodrow Thomas Gibbs, 39. The jury ruled he died accidentally as a result of being under the influence of alcohol.

60 SUITS STOLEN

VANCOUVER—Men's suits valued at $5,250 have been stolen in the last two weeks from the Hastings Street store of Murray Goldman. Goldman reported Monday that 50 suits worth $3,500 were stolen in a burglary at the store during the weekend. Last week, Goldman reported theft of 10 suits valued at $750 between June 1 and 7.

....NEW PM

Continued from Page 1

price paid producers for farm products and the price charged consumers.

A Conservative government also would approach Britain to buy Canadian wheat with $17,000,000 interest she owes Canada from last year on a post-war loan.

Benefits under the Prairie Farm Rehabilitation Act would be extended to all parts of Canada, instead of being limited, as now, to the prairies.

PROCESSING AT HOME

Development of natural resources and encouragement of more processing in Canada of raw materials now being exported to the U.S. was promised.

The resources program would be a 10-year effort and would include the development of north-south highways.

Priority would be given to federal aid to help British Columbia develop the Columbia River power project. The South Saskatchewan River dam and irrigation project would receive federal aid.

Mr. Diefenbaker pledged establishment of a Canadian energy board to encourage balanced power development among coal, oil, gas and atomic ccal, oil, gas and atomic energy.

Provincial and municipal governments would receive a larger share of the national income. A new federal-provincial tax conference would be called to give the provinces a better deal.

WOULD AID CITIES

A Conservative government would end what Mr. Diefenbaker described as federal interference with the rights of the provinces and would take steps to relieve municipalities which find themselves hard hit by federal tight-money policies.

The question of parliamentary supremacy drew from Mr. Diefenbaker the pledge to abolish the rule of debate-limiting closure. He also supported the idea of appointing a permanent Commons Speaker.

He proposed non-partisan redistribution of Commons seats and reform of the Senate.

Canada would spearhead a call for a Commonwealth trade and economic conference to help restore to this country's exports some of the Commonwealth markets lost to other countries.

MOVES FREELY

Unlike its cousin the oyster, the scallop swims freely by rapidly opening and closing its shell.

43 INJURED IN TORONTO TROLLEY CRASH

TORONTO (CP) — A rear-end collision of two streetcars in east-end Toronto today sent 43 persons to hospital.

The accident occurred at the peak of the morning rush hour at the intersection of Queen Street and Broadview Avenue.

Passengers were flung on top of one another when a Kingston Road car, operated by a student driver, crashed into the rear of a standing westbound Queen Street car.

Most severely injured was George Bryant, Toronto Transit Commission instructor, who was standing beside student driver R. Humphries.

'Kingpin' Killed In New York Gangland Slaying

NEW YORK (AP) — Gangland gunmen killed a reputed underworld "big shot and kingpin" Monday on the sunny doorstep of a Bronx grocery store.

Two assassins pumped four bullets into Frank Scalise, 55, and fled in a black sedan. Police described Scalise as an associate of gambler Frank Costello and Charles (Lucky) Luciano, deported vice lord.

Federal authorities suspected Scalise of being involved in international narcotics smuggling. He had been sought for questioning in three murders.

Moments before his death Scalise purchased 90 cents worth of peaches and lettuce. He was stuffing money into a pocket when the gunmen struck.

Enrico Mazzaro, 61-year-old store owner, was booked for his own protection, as a material witness. He was held in $100,000 bail.

Police said the shooting was not connected with the recent attempt on Costello's life.

SPECIAL MEMBERS

Ravens, kept by tradition around the Tower of London for centuries, are fed an official daily ration.

Train Off Tracks In France; 10 Die

ARRAS, France (UP) — Three cars of a Paris-bound express train jumped the tracks near here today while traveling at 50 miles an hour. Police said 10 persons were killed and 20 injured.

The accident occurred as the train was leaving the station at Boisleux, a northern French town five miles from here.

Doctors to Set Own Standards For Hospitals

EDMONTON (CP) — Canadian medical men are preparing for their own hospital-standards check. Doctors are anxious to increase the supply of laboratory technologists. They will step up cancer refresher courses, and soon will have new fee schedules for veterans.

But all these decisions at Monday's opening of the Canadian Medical Association's annual convention were overshadowed briefly by the experiment of giving two groups of 400 laymen close-up views of appendectomies via color television.

Meanwhile, the CMA's general council, described as "the parliament of the medical profession in Canada," began studying national problems.

WILL "RUN OWN SHOW"

Of major importance Monday was the firm decision to split from the joint Canada - United States commission on hospital accreditation, on which the CMA is the only Canadian representative. The joint group has handled hospital standards in both countries since 1952 and previously it was the sole chore of the American College of Surgeons.

The all-Canadian program, toward which the CMA has been working for the last several years, is scheduled to become effective January 1, 1959.

Dr. Arthur F. Van Wart, of Fredericton, Monday night was named president-elect of the association.

Dr. Norman H. Gosse, of Halifax, was named chairman of the CMA's general council, and Dr. G. W. Halpenny, of Montreal, was elected honorary treasurer at the annual meeting here.

U.S. Blasts Fourth Atomic Test Shot

ATOMIC TEST SITE, Nev. (AP)—Atomic scientists exploded the fourth shot in the current atomic test series at 5.45 a.m. MDT today.

The Atomic Energy Commission said "light fallout" from the blast forced evacuation of the test site control point.

The device—detonated from a balloon hung 500 feet above the desert floor—lit up the dawn sky throughout much of the west.

Five minutes later the billowing mushroom cloud, rising almost six miles into the sky, began to sift radio-active contamination toward the control point.

AEC officials said later the fall-out was not severe enough to constitute a health hazard. The evacuation was carried out as a drill.

Abingdon near Oxford in England is noted for the remains of a great abbey founded in the 7th century.

See BRACKMAN-KER 3388 Douglas St.
For ALL of YOUR
Farm and Gardening Supplies

SHOX-STOK
For FARMERS and GARDENERS
Quit chasing livestock! With SHOX-STOK a single wire will fence animals IN pastures and OUT of gardens and crop lands.
PRICE $12.95
Complete with 50 washers, 50 clips, 4 corner insulators.

BINDER TWINE $11.90
Per Bale of 6 Balls
Per ball $2.30
Baler Twine Bale, 2 balls $8.20

STILL TIME TO PLANT THAT LAWN
Use "B. & K." Manor Special Lawn Seed. Per lb. $1.15
Ask for Free Lawn-Care Pamphlet

FLAME SPREADERS... ONLY $18.00
Kill those weeds easily with our No. Z11B Flame Spreader. Safe and Sure

EVERYTHING FOR THE FARM AND GARDEN
BRACKMAN-KER MILLING CO. LIMITED
3388 DOUGLAS ST. Lots of Free Parking PHONE 3-1127

4 3/4% on Canada Permanent Debentures
FOR TERMS OF 1 TO 5 YEARS
Debentures are issued in registered form or payable to bearer in amounts of $100 and upwards.
Authorized for the investment of trust funds.
Call or write for Debenture folder
CANADA PERMANENT MORTGAGE CORPORATION
W. W. EVANS, MANAGER,
714 Fort Street, Victoria
Telephone 4-9375
Capital and Reserve $14,500,000
"Over a Century of Service to Canadians"
57-6

Serve 'White Horse'... it gives you special flavor and extra smoothness. Now this great Scotch comes to you in a *new* and *different* carton.
WHITE HORSE
SCOTCH WHISKY
Distilled, blended and bottled in Scotland
W-336
This advertisement is not published or displayed by the Liquor Control Board or by the Government of British Columbia

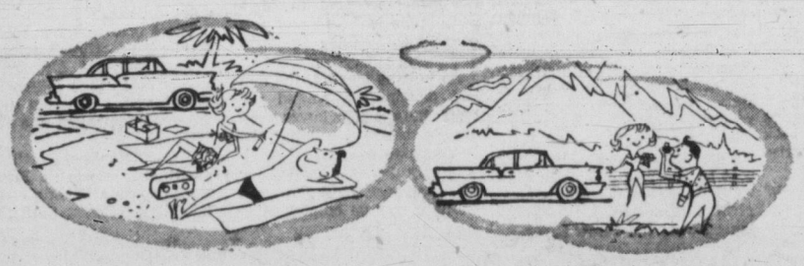
rent a new car
for your dream vacation... go TILDEN!

It's so easy to rent a new car from TILDEN for your vacation! Share the cost with friends... no schedules to worry you... come and go as you please.
Call your TILDEN man and a sparkling new car will be reserved for you right away!
Vacationing? Week-end trip? Go TILDEN..: Canada's largest and only Canadian-owned rent-a-car system!... 125 stations coast to coast.
TILDEN rent-a-car SYSTEM
855 Douglas Street—3-2131
also C.P. Ferry Terminal and Victoria Airport

SPECIAL MONEY-SAVING OFFER!
8¢ OFF GIANT SIZE Rinso!

Extra bonus on the back of every box:
RINSO'S SPECIAL BATH TOWEL OFFER!

Now Rinso offers big savings—8¢ off the giant size and 4¢ off the large size. And, as an extra bonus, Bath Towels, bearing a famous brand name, are offered on the back of every box.
And remember, Rinso outwhites them all — in just one washing gets clothes whiter, brighter than new. Get Rinso to-day and save!
Remember—8¢ off giant size, 4¢ off large size: so hurry—offer good only while supply lasts!

ON THE TIMES — By ART STOTT

The Proof Is In the Pulling

LIKE any other family, our household has its quota of legends.

Let anyone talk about salmon fishing and Father will contribute his favorite story. It concerns his prowess and that of his brother-in-law. The two of them, knowing virtually nothing about fishing, went out one Sunday morning when I was very young. Nobody among the experts was catching anything. Between them, Father and his brother-in-law caught nine coho with a combined weight of 66 pounds. We have pictures to prove it—the number, that is.

Stott

If I have heard the story once, I've heard it twice for every pound of fish. I still like it. If Father and his brother-in-law had done nothing more than get themselves safely home, that would have been an achievement, with or without salmon.

I say this with some feeling because I have been fishing with them. It so happens that an expert taught me how to handle a boat in strong tide off Trial Island. It so happens that even though I had this knowledge, I belonged to a generation seen but not heard when I went fishing with my Father and my uncle.

SEEN BUT NOT HEARD

It so happens that they got themselves into the rip off Trial and my advice was received as it must have been received when a child was to be seen and not heard.

Father and my uncle had special ideas about fighting the tide off Trial. They believed in a forthright, north-country approach. Meet the evil head on, they seemed to agree, and it shall be vanquished.

They met the evil head on. Somehow or other, though, we seemed to be racing against Trial Island and the Island was winning in a walk. Finally, when exhaustion had nearly claimed them, they swerved in close enough to shore to grab a handful of kelp.

This is a technique of doubtful value, in the first place either the kelp pulls loose or, if it holds, has a tendency to pull the bow of the boat under.

I remember, as a small boy seen but not heard, explaining this to my father and my uncle. By great good fortune, just before the tide provided irrefutable proof of my latter point, the kelp came loose and we were swept away. By force of circumstances I was at the oars. The two adults were gasping on the thwarts, resting from their labors. And with the knowledge given to me by the expert I was able to angle into a back-eddy and explain the way to beat the tide.

Naturally, they didn't listen. We finished up coming home between Big Trial and Little Trial, the adults ashore pulling the boat against the current with a tack-line while I fended it off the rocks.

Ever since that day I have maintained, in season and out, that there is a way to beat the tide off Trial, if a boy or man can only row like a Henley champion for about 20 to 30 yards at one point southwest of the lighthouse.

STRATEGY

You work in close to the rocks, inside kelp if you can make it, sneak around the shore, using every little promotory to break the current for you. Then you hit that single exposed stretch. You have to move out because the reefs are close to the surface there. You shoot into the stream and bend your back over the oars. If you can heave yourself ahead in one magnificent short sprint you have it made.

This is the report I've been making ever since my father and uncle refused to listen to me. I take pleasure in adding a further statement. The report is true.

When you keep saying a thing and nobody pays any attention to it, you quite often begin to doubt it yourself. That's how I was a couple of days ago.

My small outboard isn't quite powerful enough to push me through the rip when the tide is running at its best. The boat was holding its own, nothing more. Then we hit kelp and the engine konked out.

It was up to me to prove my point. I reverted to type, snuggling close to the rocks, eased my way over shallows, with barnacles lifting their points to gouge an oar or planking, and then hit the stretch where you have to row.

We made it, folks. We made it. And I've been telling the truth all along.

YOUR HEALTH — By DR. WALTER C. ALVAREZ

Facing the Painful World

Dr. Walter C. Alvarez is Emeritus Consultant in Medicine, Mayo Clinic and Emeritus Professor of Medicine, Mayo Foundation

In a recent article, Mrs. Adelyn Pagenstecher told of her experience with her daughter, Mari, who was born without a proper hearing apparatus. She tells of the great distress she felt the day it suddenly came over her that the child could not hear a word. Then came the special schooling that enabled the child to talk. The authorities at the Tracy Clinic tried to help the mother to face things, because, as they said, if the parents do not progress, neither will the child. A mother with a handicapped child tends to go to extremes: she is either too over-protective and too close to the child, or she tends to become detached, embarrassed, and filled with unwarranted shame.

Dr. Alvarez

Then, one day, came the shock of a letter in which the Clinic wrote, "You must prepare to send your little deaf child away to school." The very word deaf hurt the mother terribly; she had never used it; she and her husband had always spoken of "hearing loss," or "doesn't hear well," or "impaired hearing," or they had just avoided speak of it. Finally, the mental block was broken through by a stranger woman who spoke over the phone. She said, "You mean your daughter is deaf." "No, please," said the mother, "don't use that word; Mari's hearing is impaired." "No," said the woman, "listen to me; I don't want to hurt you but I do this for your sake. Say the word 'deaf' over and over and over, because that's what your child is. You have got to learn to face it and to live with that word."

All praise to Mrs. Pagenstecher for her great courage in writing this, and for the service she has done to all grief-stricken mothers who have a loved one handicapped in some way. Let all of us who have in the family one who is insane, or feeble-minded, or epileptic learn to use the terrible word freely, without shuddering and without any feeling of shame. It is the only wise thing to do; it is the first step along the road to helping the loved one get better.

The next great step is to join one of the National Associations organized to help persons who are handicapped in the way your child is. Then you will not feel quite so alone in your grief; you will have joined with hundreds of thousands of other men and women who are sorrowing just as you are sorrowing. If you can contribute something to the funds that are being raised for the study of the particular disease and the discovery of some way of avoiding it or curing it, that also will be good.

When I was a boy, 60 years ago, tuberculosis was a terrible pestilence, crippling and maiming millions of children and killing millions of grown-ups. Practically nothing was being done about it because people were too ashamed even to talk about it. I remember people who let several of their children die of it, rather than admit that it ran in their family. They didn't want ever to go to a hospital with it for fear the neighbors would find why they had gone. Only when people developed the courage to admit freely that they had tuberculosis, and only when they began to use that dread word, were doctors able to build sanatoria and to get people into them early enough so that they could get well. As a result, in the last 50 years, the mortality rate from tuberculosis has gone steadily down and down, until today some the original sanatoria, for lack of patients, are closing their doors.

Again I say, let us all learn to face and use the hard word, even though the sound of it cuts into us like a knife.

WEATHER SYNOPSIS

CITY'S WEATHER RECORD

Sunshine, 1957	**980.8 hrs.**
Last year	**969.0 hrs.**
Precip. to date	**11.80 ins.**
Last year	**9.45 ins.**

SYNOPSIS—The disturbance which brought rain to the coast on Monday has crossed the Rockies and is being followed by a ridge of high pressure. This ridge is causing the air to dry so that sunny skies are expected in most regions this afternoon and Wednesday.

There is a small low pressure centre in the Gulf of Alaska. This disturbance is stationary but remains as a threat to the coastal weather, particularly the north coast.

DOMINION PUBLIC WEATHER OFFICE 9 A.M. FORECASTS

Valid until midnight Wednesday

Victoria: Mostly clear tonight and Wednesday. Little change in temperature. Light winds, occasionally southwest 20 both afternoons. Low tonight and high Wednesday 52 and 68.

Vancouver - Georgia Strait: Mostly clear tonight and Wednesday. Little change in temperature. Light winds. Low tonight and high Wednesday at Vancouver 52 and 70; Nanaimo 50 and 72.

West Coast: Cloudy with sunny periods both afternoons. Little change in temperature. Light winds. Low tonight and high Wednesday at Estevan Point 50 and 60.

TEMPERATURES YESTERDAY

	Min.	Max.	Prep.
Victoria	52	69	.04

ONE YEAR AGO

Victoria	53	63	--

ACROSS THE CONTINENT

St. John's	38	51	--
Halifax	35	62	--
Montreal	59	87	--
Ottawa	68	89	--
Toronto	66	93	--
Winnipeg	52	58	.75
Regina	45	72	--
Saskatoon	47	77	--
Lethbridge	60	78	--
Calgary	54	75	--
Edmonton	60	82	--
Kamloops	50	69	.03
Penticton	47	75	--
Vancouver	57	67	.20
Prince Rupert	50	63	--
Prince George	38	70	.07
Fort St. John	49	71	--
Whitehorse	48	75	--
Seattle	53	73	--
Portland	57	76	--
Chicago	70	96	--
San Francisco	55	91	--
Los Angeles	67	99	--
N Westminster	55	64	.21

Sunrise, Sunset Wednesday
(Pacific Standard Time)

Sunrise 4.10 **Sunset** 20.19

TIDES AT VICTORIA
(Pacific Standard Time)

	High Water				Low Water			
	Time H.M.	Ht. Ft.	Time H.M.	Ht. Ft.	Time H.M.	Ht. Ft.	Time H.M.	Ht. Ft.
18			21.08	8.6			12.39	3.9
19			21.19	8.6			13.03	4.6
20	7.49	5.9	21.33	8.7	5.18	5.8	13.18	5.3
21			21.48	8.8	5.37	5.1		
22			22.09	9.0	5.58	4.4		
23			22.34	9.2	6.23	3.6		
24			23.06	9.5	6.52	2.8		
25			23.38	9.7	7.24	2.1		
26			18.12	8.3	8.00	1.5	19.11	8.2
27	0.15	9.8	18.31	8.4	8.38	1.0	20.14	8.2
28	0.55	9.8	18.53	8.4	9.19	0.8	21.12	8.1

TIDES AT POINT ATKINSON
(Pacific Standard Time)

	High Water				Low Water			
	Time H.M.	Ht. Ft.	Time H.M.	Ht. Ft.	Time H.M.	Ht. Ft.	Time H.M.	Ht. Ft.
18	8.44	10.4	22.26	14.5	4.19	8.8	14.57	5.6
19	10.02	10.1	23.00	14.3	5.21	8.1	15.35	6.7
20	11.32	10.1	23.34	14.2	6.18	7.3	16.20	8.0
21			13.00	10.5	7.03	6.3	17.18	9.2
22	0.08	14.0	14.22	11.3	7.45	5.3	18.42	10.2
23	0.41	13.9	15.28	12.2	8.22	4.4	19.59	10.9
24	1.14	13.9	16.22	13.2	8.57	3.4	20.59	11.3
25	1.49	13.9	17.09	13.9	9.32	2.6	21.54	11.4
26	2.31	14.0	17.52	14.5	10.11	1.9	22.46	11.3
27	3.17	14.0	18.31	15.0	10.55	1.5	23.35	11.1
28	4.07	13.9	19.10	15.4	11.37	1.1		

Life's Darkest Moment — A WEBSTER CLASSIC

Quebec Statute Could Bar Jesus, Lawyer Claims

QUEBEC (CP)—Witnesses of Jehovah lawyer Samuel Bard said in Quebec Superior Court Monday that application of a provincial bill could prevent Jesus from preaching in Quebec province today.

Bard, of Quebec, is appearing with Glen Howe of Toronto in a case seeking annulment of a provincial bill they term discriminatory. The case resumed Monday after a month-long adjournment.

The Witnesses are asking annulment of bill 38, which prohibits distribution of publications containing abusive or insulting attacks against religious beliefs or practices of any section of Quebec's population. The bill was passed three years ago.

The Witnesses object to the terms "abusive" and "insulting" which they claim are vague and subjective. Mr. Bard said under certain conditions the bill could be used to keep Jesus from preaching, as he did 2,000 years ago, if he wished to do so today.

Freedom of religion entails freedom to criticize other religions, Mr. Bard said.

Gov't Sets Tolls For Vancouver Span

The government set the tolls Monday on Vancouver's new Oak Street bridge, opening June 29, at a rate the same as charged on the Lions Gate bridge.

The tolls: 25 cents per car with passengers and pedestrians free; 12-trip books, with no time limit on use, $2.

Weekly passes: 24 trips for $1.25 with each trip above the total, upon presentation of the pass stub, 5 cents.

HOME GARDEN — By JACK BEASTALL

Next Year's Crop of Asparagus Depends on Attention Given Now

The quality of next year's asparagus crop is determined by the treatment given now.

The third week of June is considered the end of cutting from established beds. Younger beds are not cut after June 1.

Jack

For good cuts next year, the crowns must be built up during the balance of the summer. Strong growths should be encouraged which are able to carry on to a maximum their part in the manufacture of food.

It is important that these growths are not damaged by wind so as to impair their function. To prevent this it is necessary to provide stakes or strings for support in exposed gardens, because one strong wind accompanied by heavy rain can result in thin, weak shoots for cutting next year.

When this happens, cutting must be limited, if done at all, to allow the crowns to build up their strength.

The bed should now be given a fairly heavy dressing of complete balanced fertilizer, about four ounces to the square yard.

The rich soil needed to produce good tips is also conducive to a good crop of weeds, especially if manure is used. These must be kept down for the rest of the season by regular cultivation.

Aside from the food they consume, tall weeds shade the fine asparagus foliage and slow down the processes vital to food production.

Heat Wave Fatalities

BONN (Reuters) — At least 16 swimmers have drowned in West Germany's heat wave in the last two days, police reported today.

Spectators Killed

RIO DE JANEIRO (Reuters) — Three Brazilians were killed and six severely injured Monday night when a stand at a rowing club regatta collapsed here.

Lightning Hits Tree; 27-Cow Herd Killed

NORWICH, N.Y. (AP) — A herd of 27 cows, valued at an estimated $12,000, was destroyed Monday by a bolt of lightning at a farm near here. Alois Denz, owner of the herd, said the cows were huddled under a tree when the lightning struck. Six cows escaped injury.

"Old at 40,50,60?" — Man, You're Crazy
Forget your age! Thousands are peppy at 70. Try "pepping up" with Ostrex. Contains tonic for weak, rundown feeling due solely to body's lack of iron which many men and women call "old." Try Ostrex Tonic Tablets for pep, younger feeling, this very day. New "get acquainted" size only 60c. For sale at all drug stores everywhere.

First Aid for CUTS BURNS, BRUISES
Healing, soothing Dr. Chase's Ointment brings quick antiseptic relief. A safe home treatment for over 50 years. Keep a tin handy.
SOOTHING HEALING DR. CHASE'S Antiseptic OINTMENT

Intelligent buyers are making Rambler fastest-growing in sales, because only Rambler gives you the room, comfort and performance of big costly cars, with easiest parking and top economy (coast-to-coast NASCAR record, 32 miles per gallon with overdrive). It's lowest-priced of all, first in trade-in value. Fun-test a Rambler V-8 or 6.

Go Rambler V-8 or 6

New Economy Record—Rambler 6 with Overdrive, Winnipeg-Mexico 40 Miles/Imp. Gallon.

At Your Nash Dealer—At Your Hudson Dealer

PLIMLEY ON YATES 2-9121

JAMESON MOTORS LTD. 740 Broughton Street 4-8353

service isn't a matter of price with us...
(we're as competitive as the next fellow)
it's a matter of pride!

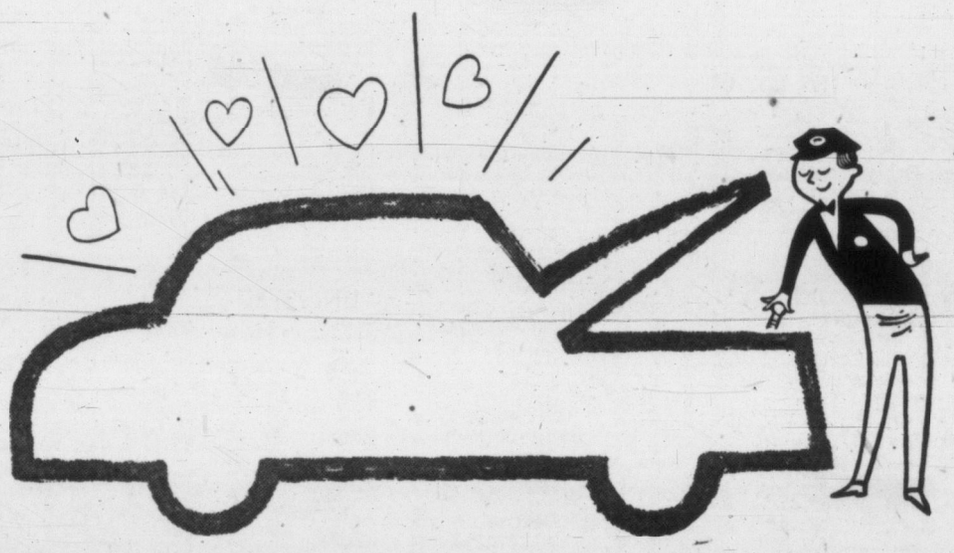

With us, service is a *responsibility*. For we know how much your car's performance depends on the *really thorough* care we can give it.

That's why we Imperial Esso dealers say we're more concerned with your satisfaction than in simply making a sale. We'd like to look after *your* car!

NEW!
Car-Check remembers for you the regular services your car needs when they're due—when to have tires rotated, battery checked, etc. Your Car-Check card shows when important car maintenance services are done, when they're due again. It's simple, fast, costs you nothing extra. Get Car-Check Service wherever you see this sign.
CAR CHECK SERVICE

have you tried our kind of service?

IMPERIAL ESSO DEALER — ALWAYS LOOK TO IMPERIAL FOR THE BEST

FULL TORONTO TRADING

By The Canadian Press

Toronto Stock Exchange—June 18

(Quotations in cents unless marked $. z—Odd lot, xd—Ex-dividend, xr—Ex-rights xw—Ex-warrants.)

INDUSTRIALS

A—B

Stock	Sales	High	Low	Close	Net Ch'ge
Abitibi	1025	$32⅝	32	32¼	—⅛
Abit pr	125	$23	23	23	
Acad-Atl	200	$8	8	8	—1
Acad-Atl A	100	$18½	18½	18½	
Alta Dist	1800	155	150	155	+5
Algoma	625	$152½	151½	151½	—½
Alumini	1934	$46	45½	46	
Alum 1 pr	110	$20¾	20½	20½	+¾
Alum 2 pr	200	$45	44½	44½	—½
Ang Pulp pr	115	$50¼	50	50¼	
Analogue	550	300	300	300	
Argus	300	$16¾	16½	16½	—⅛
Argus 2.40 pr	50	$47	47	47	+¾
Ashdown B	175	$12	12	12	—⅛
A Art	2180	$10¼	10	10⅛	+⅛
A Art debs	120	$109	109	109	—1
A Art wts	326	$13	12½	13	
Atlas Steel	715	$27	26¾	26¾	—¾
Bank Mont	668	$47	46⅞	46⅞	+⅛
Bk Mon rts	4005	340	335	335	
Bank NS	z10	$60	60	60	
Bath Pow A	z20	$54½	54½	54½	
Beav Lumber	z25	$20	19¾	20	
Bell Phone	1678	$41⅝	41	41¼	+⅛
Bell rts	19868	98	96	98	
Bowater	100	$5	5	5	—⅛
Bowater pr	180	$41⅝	41⅝	41⅝	+⅛
Bowat 5½ pr	z50	$45	45	45	
Brazil	2191	$9⅝	9½	9½	—⅛
Br Tank wts	z45	850	800	825	
BA Oil	2010	$56½	55⅝	55⅝	—1½
BCE 4 pr	z10	$78	78	78	
BCE 4¼ pr	25	$40	39½	39½	
BCE 4½ pr	60	$41⅛	41⅛	41⅛	—⅛
BCE 4¾ pr	25	$88⅞	88⅞	88⅞	
BCE 5 pr	z25	$46¼	46¼	46¼	
BC Forest	700	$12½	12¼	12½	+⅛
BC Pack B	300	$16⅛	16	16	—⅛
BC Pow	1366	$52⅝	52⅛	52⅛	—⅜
BC Phone	75	$43¼	43	43¼	+⅛
Bruck A	300	$6¼	6⅛	6⅛	
Build Prod	80	$34¾	34¾	34¾	
Burlington	z10	$14¼	14¼	14¼	
Burns	330	$10⅝	10⅜	10⅜	—⅛
Burrard A	210	$7	7	7	

C—E

Stock	Sales	High	Low	Close	Net Ch'ge
Cal Pow	150	$80	79½	80	+½
Cal Pow 5 pr	z15	$98	98	98	
Can Cem	562	$28⅝	28¼	28¼	
Can Cem pr	410	$27	26⅞	26⅞	+⅛
Can Foils A	z10	$16	16	16	
Cl Fndry	50	$39	38⅞	38⅞	—⅛
Cl F 4½	15	$108¼	108¼	108¼	—⅛
Can Malt	z10	$50	50	50	
Can Malt pr	175	$23	23	23	+⅛
C Pack A	180	$35⅝	35¼	35¼	+⅛
C Pack B	165	$35	35	35	+⅛
CSL	52	$45	45	45	
CSL pr	155	$11½	11½	11½	+⅛
Cdn Baks	305	$17⅞	17⅞	17⅞	+⅛
C Bank Com	795	$49⅞	49¼	49¼	—⅛
Cdn Brew	1645	$26	25⅞	25⅞	—⅛
Cdn Brew pr	120	$28	27⅞	28	+⅛
C Br Alum	500	$17⅞	17⅞	17⅞	+⅛
Cdn Can A	550	$14	13⅞	13⅞	—⅛
Cdn Celan	350	$16⅛	16	16	—⅛
C Chem	2295	$7⅞	7⅞	7⅞	+⅛
C Collieries	1225	$6	5⅞	6	+⅛
C Colli pr	350	75	74	74	
C Dredge	375	$21¼	21	21¼	+⅛
CF Prod pr	z5	$44	44	44	
C Hydro Car	900	$13⅞	13⅞	13⅞	+⅛
Cdn Oip	657	$35⅛	35	35⅛	
Cdn Oil pr	z5	$135	135	135	
C Oil wts 58	370	$18⅞	18⅞	18⅞	+⅛
C Oil wts 55	310	$10⅜	10⅜	10⅜	—⅛
CPR	2257	$34⅛	34¼	34⅛	+⅛
Cdn Pet pr	360	$25⅛	25	25	—⅛
Cdn Tire	75	$92	92	92	+1
C Uilt pr	z20	$94⅛	94⅛	94⅛	
C Vickers	50	$31	31	31	
CWN Gas pr	100	$15⅛	15⅛	15⅛	
Chrysler	25	$74	74	74	—⅛
Circ Bar A	z50	$5	5	5	
Cockshutt	310	$8⅛	8⅛	8⅛	
Comb Ent	100	$12⅛	12⅛	12⅛	
Con Baks	200	$6⅜	6⅜	6⅜	
Crown Zell	200	$51⅜	51¼	51¼	—1⅜
Davis A	z10	$8	8	8	
Dist Seag	4225	$29	28¼	28¾	—¼
D Fndry	792	$33	33	33	+⅛
D Fndry p xd	z10	$96⅛	96⅛	96⅛	
Dom Scot	50	$26	26	26	—1
D Steel ord	4600	$26	25¾	25¾	+⅛
Dom Stores	260	$54½	54	54½	+⅛
Dom Tar	3915	$11⅞	11⅛	11⅛	
Dom Text	779	$9⅛	8⅞	9	—⅛
Dom Wool	125	100	100	100	
D and M	1700	120	115	120	+5
East Steel	100	475	475	475	—50
Econ Inv	45	$40½	40½	40½	
Eddy A	250	$49⅞	49⅞	49⅞	+⅛
Excelsior	7500	85	83	85	+5

F—J

Stock	Sales	High	Low	Close	Net Ch'ge
Fam Play	z25	$17½	17½	17½	
Fed Grain	100	$26⅛	26⅛	26⅛	—⅛
Fleet Mfg	100	76	76	76	+1
Ford US	320	$52	51¾	52	—1½
Ford A	55	$104	104	104	—½
Foundation	555	$22	22	22	
Foundtn rts	1656	105	100	100	—5
Fraser	50	$28⅛	28⅛	28⅛	—⅛
Gatineau	577	$30⅛	30	30⅛	+⅛
Gen Dynam	135	$56	56	56	—1⅛
GMC	220	$41	41	41	
GS Wares pr	z11	$79	79	79	
Goodyear	z5	$195	195	195	
GL Paper	475	$45⅞	45⅝	45⅝	—⅛
GL Power	205	$26	26	26	—⅛
GL Power pr	z85	$23	23	23	
GN Gas	400	$10⅛	9⅝	9⅝	—⅛
GN Gas wts	275	590	590	590	—15
GN Gas pr	190	$51⅛	51⅛	51⅛	
GW Coal A	200	$6⅛	6⅛	6⅛	—⅛
GW Coal B	z10	$5⅛	5⅛	5⅛	
Guar Tr	z25	$71	71	71	
Gypsum	105	$24⅛	24⅛	24⅛	
Hard Carpet	380	$6⅛	6⅛	6⅛	
Hi-Power	300	$10⅛	10⅛	10⅛	
H Smith	450	$32	32	32	+⅛
Imp Bank	75	$54⅛	54⅛	54⅛	—⅛
Imp Oil	1115	$58⅛	57⅝	58⅛	—⅛
Imp Tob	995	$12	11⅞	12	+⅛
Ind Accep	1227	$31⅛	31⅛	31⅛	—⅛
I Ac 2.25 pr	25	$42⅛	42⅛	42⅛	—⅛
Ingersoll A	z100	$7⅛	7⅛	7⅛	—⅛
Inglis	544	450	445	445	—5
Inland C pr	150	$22⅛	22⅛	22⅛	—2⅛
Inland C pr	150	$22⅛	22⅛	22⅛	—2⅛
Inland Gas	1272	$10⅛	10⅛	10⅛	—⅛
Inlnd Gas wts	250	570	570	570	
Inland Gas pr	250	$14⅛	14⅛	14⅛	
Int Mill pr	25	$81	81	81	—2
Int Pete	176	$51⅛	51	51	—1⅛
Inter PL	950	$57⅛	56⅛	56⅛	—1
Inv Syn A	995	$15⅛	15⅛	15⅛	—⅛
Isotope	3000	165	160	165	

K—N

Stock	Sales	High	Low	Close	Net Ch'ge
Labatt	305	$75	75	75	
Labatt	305	$19	19	19	
Laura Sec	z50	$19⅛	19⅛	19⅛	
Lob 1 pr	325	$28⅛	28	28	—⅛
Lob New A	z116	$22	22	22	
Lob New B	290	$22⅛	22⅛	22⅛	+⅛
Lob pr	210	$42	41⅞	41⅞	+⅛
Lon Hos	200	220	220	220	+20
MacMill B	335	$31⅛	31⅛	31⅛	
M Leaf Mill	z50	$7⅛	7⅛	7⅛	
Mass-Har	935	$7⅛	7⅛	7⅛	
Mass-Har pr	z75	$84⅛	84⅛	84⅛	
Maxwell	100	$6⅛	6⅛	6⅛	—⅛
McColl	315	$82	81	81	—2
McColl pr	z20	$92	92	92	
Mersey pr	50	$44⅛	44⅛	44⅛	—⅛
Mex LP	200	$13⅛	13⅛	13⅛	—⅛
Mid-West	3349	395	375	380	—15
M-West wts	600	199	199	199	
Mod Cont	500	$11⅛	11⅛	11⅛	
Mont Loco	150	$16⅛	16⅛	16⅛	
Moore	z70	$68	68	68	
Nat Drug	200	$10⅛	10⅛	10⅛	—⅛
Nat Drug pr	z10	$10⅛	10⅛	10⅛	
N St Car	40	$27⅛	27⅛	27⅛	+⅛
North Star	1200	$16⅛	15⅛	15⅛	—⅛
North Star pr	360	$39⅛	39⅛	39⅛	+⅛
N Star wts	1010	780	750	750	—20
N Star wts 56	1125	560	525	525	—25
N Star A	150	$17	17	17	+⅛
Nor Phone	1000	435	425	435	+15
NW Uilt pr	z15	$79	78	79	

O—S

Stock	Sales	High	Low	Close	Net Ch'ge
O Jockey	1613	200	195	200	
O Jock B pr	100	$8⅛	8⅛	8⅛	
O Jock wts	1200	75	70	75	+5
Page-Hers	195	$135	134¼	134¼	—⅛
Parker	100	475	475	475	—5
Pbina New	1080	$14¼	13⅞	13⅞	—⅛
Pennmans	25	$26¼	26¼	26¼	
Powell R	785	$43¼	43	43¼	+⅛
Pow Corp	245	$81⅝	81	81⅝	+1⅝
Pres Elect	6900	170	155	170	
Robertson xd	100	$15⅛	15⅛	15⅛	+⅛
Rob $1 pr xd	100	$18	18	18	—1
Roe AV Can	1500	$24⅛	23⅞	24⅛	+⅛
Royal Bank	228	$75⅛	75⅛	75⅛	—⅜
Russell	150	$11⅛	11⅛	11⅛	
StL Cem A	375	$16⅛	16⅛	16⅛	
StL Corp	1185	$16⅛	16	16⅛	—⅛
Sask Cem	22576	360	325	335	—10
St Maurice	50315	125	115	125	+10
Shrf-Hors	435	$14⅛	14⅛	14⅛	+⅛
Sicks	165	$21⅛	21⅛	21⅛	
Sicks vt	z25	$21	21	21	
Silverwd A	187	$9⅛	9⅛	9⅛	
Silverwd B	z20	$10⅛	10⅛	10⅛	
Simpsons	143	$19	19	19	+½
SKD Mfg	200	$5	5	5	
Slater new	125	$18	18	18	
Spartan	z20	$9⅛	9⅛	9⅛	
St Pav	275	$41	40	41	+1
Stedman	250	$24	24	24	
Steel Can	580	$71⅛	71⅛	71⅛	—⅛
Ster Tr	50	$42⅛	42⅛	42⅛	
S Propane	405	$8⅛	8⅛	8⅛	
S Prop wts	300	335	335	335	+25
Suptest ord	1110	$20	20	20	—⅛
Switson	100	395	395	395	

T—Z

Stock	Sales	High	Low	Close	Net Ch'ge
Tamblyn	125	$38¾	38¾	38¾	+¾
Tex Co	z5	$70⅛	70⅛	70⅛	
T Gen Tr	z25	$36	36	36	
Tor Iron	50	$28⅛	28⅛	28⅛	+1⅛
Tor Iron A	75	$29	29	29	
T Fin A	511	$41⅛	41	41⅛	
Trans-Mt	885	$117½	116	116½	—1
Trans PPL	160	$27½	26¼	26¼	—⅛
Union Acc	60	$6⅛	6⅛	6⅛	
Un Gas	948	$78⅛	78	78⅛	+⅛
Un Gas rts	3093	570	560	560	—5
U Corp A	z5	$25⅛	25⅛	25⅛	
U Corp B	100	$24	24	24	
Un Steel	370	$15⅛	15⅛	15⅛	—⅛
Univer Prod	100	$26⅛	26⅛	26⅛	—⅛
Vanadium	200	$5	5	5	—⅛
Wainwr	2050	410	400	400	+10
Walk GW	955	$78⅛	76⅛	78⅛	+1
Wat Equip	200	$13⅛	13⅛	13⅛	
Westeel	z85	$17	17	17	
West C Brew	110	$26	26	26	
Weston A	1300	$27⅛	27	27	—⅛
Weston B	450	$27⅛	27⅛	27⅛	—⅛
West A wts	400	$11⅛	11⅛	11⅛	
Wpg Cent	660	$17⅛	17⅛	17⅛	—⅛
J Wood A	50	$38⅛	38	38⅛	+4½

Curb

Stock	Sales	High	Low	Close	Net Ch'ge
Anglo-Nfld	340	$8⅛	8⅛	8⅛	—⅛
Asbestos	118	$31⅛	31⅛	31⅛	—⅛
Brown	z50	$15⅛	15⅛	15⅛	
CD Sug	515	$23⅛	23⅛	23⅛	+⅛
CG Inv	z4	$29	29	29	
C Indust	z47	$19⅛	19⅛	19⅛	
C Marconi	520	355	350	355	+5
C Westinghse	75	$48	48	48	+½
C Paper	145	$35	34¾	34¾	—⅛
D Bridge	830	$27	26½	26⅞	—⅛
Dupont	460	$22	21⅞	21⅞	+⅛
Dupont pr	z20	$79	79	79	
Int Pap	z88	$101	101	101	
Int Util	235	$65	64	64	—⅛
Lob Inc	300	$87½	87½	87½	
MO Paper	60	$31½	31½	31½	
Ogilvie	z25	$32	31½	31½	
Price Br	45	$52¾	52¾	52¾	+¼

MINES

A—B

Stock	Sales	High	Low	Close	Net Ch'ge
Acad Uran	7700	12	12	12	
Aconic	11472	$12	11½	12	
Aconic vt	1600	$11¾	11½	11¾	—⅛
Advocate	350	730	720	725	+20
Akaitcho	500	30	30	30	—1
Alba Expl	4600	11	10	10	—⅛
Algom	1410	$22¼	22	22	—⅛
Algom deb	80	$94½	93½	94½	+½
Algom wts	560	$12¾	12½	12½	—⅛
Am Nephe	100	145	145	145	+15
Anacon	1633	147	146	146	—5
Ang Rouyn	1300	61	61	61	—20
Arcadia	4000	190	183	185	—5
Area	16500	125	105	110	—13
Arjon	3500	14	12	13	
Atlas Yk	1000	10	10	10	
Atlin-Ruf	16050	61	57	60	—3
Aubelle	4000	10	10	10	
Aumacho	5100	22½	22	22	
Aumaque	7000	12	11	11	—1
Aunor	400	179	179	179	—1
Avilla	3500	8½	8	8½	—⅛
Barnat	500	25½	25½	25½	+½
Bary Expl	650	7	6½	7	+1
Baska	11900	39	36½	36½	—1½
B-Duq	14900	101	95	95	—5
Beaucage	2450	97	95	95	—2
Beav Lod	1000	22	22	22	
Belcher	20025	294	285	290	—5
Bethlm	2100	185	180	180	+3
Bevcon	2000	17½	17½	17½	+½
Bibis	5000	9	9	9	
Bicroft	2150	208	205	208	+7
Bicroft wts	1700	120	115	120	+5
Bidcop	1340	25	25	25	
Black Bay	1000	75	75	75	—5
Bordulac	5500	15	14	15	+1
Bouscad	1000	13	13	13	—1
Bouzan	50050	58	48	50	—5
Boymar	10000	7	7	7	
Bralorne	200	425	415	415	—25
Brilund	20400	72	68	69	—3
Brnhrst	4000	10½	10	10½	+½
Brunsman	3000	9	9	9	+1
Brunswick	29	820	815	815	+5
Buffad	500	9	9	9	—⅛
Buff Ank	600	105	105	105	+5
Buff Cdn	39500	14½	14	14	
Buff RL	1500	9	8	8	—1
Burchell	8700	63	61	61	—1

C—E

Stock	Sales	High	Low	Close	Net Ch'ge
Camp Chib	1175	$11	10⅞	10⅞	—⅛
Cdn Astoria	7000	15	14	15	+½
C Dyno	367	160	155	155	—5
Cdn Thor	500	9	9	9	+⅛
Candore	23612	56	46	55	+7
Can-Erin	2000	65	65	65	—3
Can-Met	7140	395	390	391	
C-Met wts	700	295	285	290	+5
Captain	7000	37	35	35	—1
Cassiar	1385	660	650	650	—10
Castle	160	490	490	490	—10
Cayzor	1200	630	620	625	
Cent Pat	9000	210	195	205	—11
Cheskirk	2000	14	13	14	
Chib Jac	3090	227	220	220	—10
Chib-Kay	3600	33½	32	32	—1
Chib M	400	205	205	205	—15
Carom	610	330	320	330	+5
Chimo	2500	130	120	130	+5
Chrom	610	330	320	330	+5
Coch Will	800	109	107	109	—1
C-Reco	135700	71	63	68	+7
Coin Lake	1000	14	14	14	+⅛
Coldstrm	60700	117	105	109	—5
Coniagas	2200	196	190	191	—5
Con-Key	600	30	30	30	
C Bellekeno	3600	26	26	26	
C Beta G	3000	18	17	17	
C Callinan	920	34	32	32	—1
C Denison	5960	$19½	19¼	19¼	
C Den wts	230	$11⅝	11½	11½	
C Discovery	5600	275	270	275	—5
C Fen B wts	500	40	38	38	
Con Gillies	1000	10	10	10	+½
C Halliwell	14200	100	96	98	—1
Con Howey	150	290	290	290	—5
C Marben	8800	57	52	54	—1
C Marcus	500	18	18	18	—½
Con M and S	1505	$24¼	23⅞	24	
C Morrison	2939	62	61	61	
C Mosher	1275	55	55	55	—5
Con Negus	3666	26	25	25	
Con Nichol	2501	9½	8	8	—1½
C Northland	1300	67	65	65	—3
C Red Pop	4000	20½	20	20	—2
C Regcourt	1550	146	135	135	—7
C Sanorm	2000	11	10½	10½	
Con Sud	7350	213	198	205	—9
C Tungsten	5825	21	20	21	
Conwest	265	600	600	600	+10
Cop Corp	5000	39	38	39	—1
Cop-Man	7050	16	14½	15	—1
Coprand	851	360	350	350	—10
Croinor	4000	16	16	16	
Crowpat	510	24½	23	23	—1½
Cusco	8500	16	15	15½	
Daering	1687	40	40	40	
Daine	18000	10	9	10	
D'Aragon	1500	27	25	27	+2
De Cour	3359	49	45	48	+4
De Cour wts	4500	9	9	9	—2
Deer Horn	500	19	19	19	
D'Eldona	1500	14	13½	14	+1
Delnite	3000	109	107	107	
Dome	885	$13	12⅞	13	+⅛
Donalda	8000	22	21	21	
Duvan	5200	29	29	29	—1
E Amphi	4000	12½	12	12½	—1
East Mal	400	121	121	121	+1
East Sull	5350	395	365	365	—35
East Met	2500	28	26	26	—3
East Min	3922	320	310	315	—5
El Pen-Rey	4700	25	25	25	—1
El Sol	13120	34	30	32	+2
Eureka	7500	63	60	62	—1
Expl All	2500	30	30	30	—1

F—J

Stock	Sales	High	Low	Close	Net Ch'ge
Falcon	1500	$36⅞	36½	36⅞	—⅛
Faraday	910	260	250	250	—10
Fara wts	170	153	153	153	—7
F'west Tung	10600	25	25	25	
Fed Kirk	2000	18	16	16	
Fla Can	4700	790	780	790	+5
Francoeur	5000	13½	13½	13½	+½
Frobisher	3400	285	276	280	+5
—Vaitwin	5200	15	14	15	+1
Galkeno	6400	103	101	101	—2
Geco Mines	240	$15½	15½	15½	+½
Gisex	800	24	24	24	—⅛
Giant YK	2z5	475	475	475	
Glacier	325	132	128	132	+2
Glenn Uran	34100	51	46	50	+3
Gold Eagle	1000	8	7½	7½	—⅛
Gold Man	3000	115	110	115	
Grah Bousq	6000	22	21	21	—1
Grandines	2600	12	12	12	+2
Grandu	700	262	260	260	—10
Greyhk	10300	44	41	41	—2
Gulch	1000	17	17	17	+1½
Gunnar	2825	$19½	19	19¼	
Gunnar wts	1280	$11¾	11¼	11¾	—⅛
Halinoj	200	200	200	200	
Hard Rock	2000	14	14	14	—½
Mar-Min	3000	32	32	32	
H of Lakes	500	11	11	11	
Headway	1500	67	67	67	
Heath	24000	10	10	10	—½
Heva	1000	7	7	7	
High-Bell	1000	155	151	151	—4
Hollinger	1605	$34¼	33⅞	33⅞	—⅛
Hud Bay	185	$68	67½	67½	—1
Ind Lake	3800	13	12½	13	+½
Inspiration	4000	70	70	70	—5
Int Nickel	2219	$104¾	101⅞	103	—1
Int Ran	1000	27	26½	27	—1
Irish Cop	500	131	125	125	—5
Iron Bay	3550	460	435	455	+20
J Waite	2000	27	24½	24½	—1½
Jacobus	47850	132	127	130	+3
Jaye Expl	2000	61	60	61	—1
Jeanette	1975	45	42	45	+1
Jellicoe	6500	22	21	21½	+½
Joliet	2000	45	43	43	—2
Jonsmith	2000	16	16	16	—½
Jowsey	1196	80	80	80	

K—N

Stock	Sales	High	Low	Close	Net Ch'ge
Kenville	1300	9½	9½	9½	—½
Kerr Add	1000	$14	14	14	
Kerr Lake	500	116	115	115	—5
Kirk Hud	600	13½	13½	13½	—½
Kilem wts	500	75	75	75	
Kirk Hud	600	13½	13½	13½	—½
Kirk Min	4000	100	91	100	+3
Kirk Town	1000	16	16	16	+2
Labrador	1560	$23¼	23	23⅛	+⅛
Lake Cin	2300	132	126	130	—2
L Dufault	820	140	135	135	—5
L Osu	500	26	26	26	—½
L Shore	2710	730	715	720	+10
La Luz	200	355	355	355	
Leitch	10600	115	112	114	+2
Lencourt	3000	11	10½	11	
Lexindin	61500	33	30	32	—1½
LL Lac	1500	310	305	310	+10
Lomega	1000	10	10	10	
Lorado	5800	122	119	119	—1
Lyndhst	3500	35	35	35	
Macassa	300	215	215	215	
Macfie	15500	11	11	11	—½
Madsen	300	160	160	160	
Magnet	400	7½	7½	7½	
Malartic	5050	166	160	165	
Maneast U	5500	25	21	21	—4
Maralgo	20000	38	36	36	—1
Marcon	8500	9½	9½	9½	—½
Martin	900	17	17	17	
Maybrun	5400	46	46	46	—1
McIntyre	80	$110	110	110	+⅛
McMar	1060	11	11	11	
McWat	3500	44	42	44	+2
Mentor	5820	33½	33	33	—2
Merrill	3510	153	147	150	+3
Meta Uran	2400	17	16	16	—1
Midri	3300	148	145	145	—4
Milliken	9780	335	325	335	+5
Min Corp	z100	$17½	17½	17½	
Min Corp	z100	$17½	17½	17½	
Min Enf	600	26	26	26	—2
Min Ore	500	16	16	16	+1
Mogul	300	140	140	140	
Moneta	3000	80	80	80	+1
Multi-M	500	80	80	80	
Nama Cr	1000	52	52	52	+2
Nat Expl	2200	36	35	35	2
Nes Gab	1200	58	58	58	—1
New Alger	4000	13½	13½	13½	
New Ath	1000	40	40	40	—2
New Bid	6000	10	10	10	
New Delhi	39200	119	114	119	+7
N Dicken	700	152	151	151	+5
N Goldvue	2500	13½	12½	13½	+½
N Harri	5500	35½	35	35	
N High	9203	23	20	21	+2
New Jason	1000	12	12	12	
N Kelore	14000	18	17	17	
Newld	9875	42	40	41	—1
N Man	9200	116	105	105	—5
N Minda	2750	30	28	28	—4
N Mylama	3750	13	13	13	+½
New Rouyn	2500	12	11	12	+1
Nick Rim	1900	380	360	360	—10
Nipissing	2400	252	250	250	—9
Nito	4000	8½	8½	8½	
Nor-Acme	7500	25	25	25	
Noranda	90	$50¾	50	50¼	+¼
Norgold	1500	20	19	20	
Normetal	2300	455	435	435	—25
Norpax	12900	126	120	123	—1
Norsyne	3375	38	35	38	
Nor Inca	17720	146	142	143	—3
N Rank	17720	146	142	143	—3
Northsp	84662	770	720	720	—5
North Can	300	160	160	160	—10

O—S

Stock	Sales	High	Low	Close	Net Ch'ge
O'Brienn	10600	71	70	71	
Ogama	5000	10	10	10	
Oka Rare	1500	30	30	30	
O'Leary	3500	37	35	35	—3
Opem	2099	$12½	12⅛	12⅛	—⅛
Orenada	15000	37	36	37	—1
Ormsby	500	51	51	51	
Osisko	4000	43½	42½	42½	—½
Pac East	9000	15½	15	15½	
Pamour	1000	49½	49½	49½	—½
Parbec	5500	7½	7	7	
Pardee	1473	94	92	94	+4
Pater	1800	80	78	80	+2
Perron	205400	88	69	88	+17
Pick Crow	6800	120	117	120	
Pioneer	1100	140	138	138	—1
Pitch-Ore	1000	104	101½	101½	
Placer	140	$12⅝	12⅝	12⅝	+1¼
Pow Rou	450	86	80	86	
Pr Bord	17500	9	8	8	
Preston	800	800	800	800	—5
Pronto	4800	700	670	700	
Pronto wts	480	250	250	250	
Pros Air	600	167	162	162	—5
Purdex	500	10½	10½	10½	—½
Que Ascot	1034	28½	28	28	
Que Chib	3655	112	110	112	—3
Que Cop	2600	73	70	73	—2
Que Lab	18500	12	12	12	—½
Que Lith	540	810	805	805	—5
Q Metal	4800	205	200	200	—4
Quemont	250	$13	13	13	
Rainville	1500	120	115	120	
Rare R	500	59	59	59	+3
Reeves	200	145	145	145	
Rexspar	20600	70	65	68	—1
Rio Rup	4500	15	14	14½	
Rix Athab	3000	50	55	55	—3
Roche	18600	22	20	20	
Rockwin	15300	137	131	135	—2
Rowan Cons	4625	13	12½	12½	—½
St Michael	700	25	25	25	+½
Samd Riv	44950	50	46	47	—1
San Ant	z200	50	50	50	
Sheep cr	1000	65	61	61	—7
Silanco	4000	14	13	13	—1
Sil Miller	2500	65	65	65	
Sil stund	500	49	49	49	
Slocan VR	50	9½	9½	9½	—⅛
Stdcona	6936	37	34	35	—1
Stanleigh	1120	510	505	505	
Stanlgh wts	440	350	335	350	+20
Stanrck	850	370	345	345	—30
Starratt	15400	24	22	23	—1
Steeloy	1500	8½	8	8	—½
Steep R I	3136	$21½	21¼	21¼	
Sud cont	2300	11	11	11	
Sullivan	1600	305	295	300	
Surf Inlet	40006	7½	7¼	7½	+½
Sylvanite	15350	172	161	166	—2

T—Z

Stock	Sales	High	Low	Close	Net Ch'ge
Tandem	18000	15	14	14	
Taurcanis	6200	49	48	49	+1
Teck-H	6730	220	208	211	—7
Temag	100	350	335	335	
Thom L	3900	89	82	82	—3
Tiara	22099	21½	19	20	—2
Tombill	3500	62	60	60	+2
Trin Chib	4000	29	24	27	—2
Ult-Shaw	61155	93	90	90	—2
Un Keno	20	440	430	440	—10
Upp C$	1300	66	66	66	—3
Vandoo	6000	12½	11	12½	—1½
Ventures	5051	$44½	42⅛	43⅛	—⅛
Vico	23120	19½	18	19	—½
Violam	1100	165	165	165	+7
Waite Am	343	780	775	775	
Werner	500	25⅛	25⅛	25⅛	+⅛
Willroy	700	180	180	180	
Wiltsey	259180	27½	24	27	+2½
Winch	1000	8½	8½	8½	—⅛
Windard	900	10½	10	10	—1
Woodgrn	3750	105	101	104	
Wr arg	1050	140	140	140	—5
Yale Lead	1200	21	21	21	—3
Yk Bear	10	162	158	159	—1
Yukeno	9000	8	7	8	
Zenmac	4900	33	30	33	
Zulapa	1000	42	40	40	—5

Curb

Stock	Sales	High	Low	Close	Net Ch'ge
Buloio	100	390	390	390	—10
Gaspe Cop	z50	$34	34	34	6
Patgs	600	400	400	400	
Yukon Con	1600	71	70	70	—4

OILS

Stock	Sales	High	Low	Close	Net Ch'ge
Acme Gas	2000	19½	18	18	
Ajax	700	75	75	75	
AP Cons	16420	48	45	49	+4
Am Ledue	25191	34	32	32	—1½
Anchor	3500	19½	18	18½	+½
Bailey S A	470	$16⅝	16½	16⅝	
Bailey S pr	50	$33	33	33	—⅛
Banff	1100	285	284	284	+8
Bata	18550	12½	10	10	—½
Britalta	7050	340	315	325	—10
Cabanga	11650	280	270	280	
Calta	750	132	126	127	
Cul-Ed	400	$32⅞	32½	32½	—⅛
C Oil Lds	775	385	365	370	—10
C Oil L wts	475	235	232	235	—5
CS Oil wts	8400	345	325	325	—15
CS Pete	1776	745	725	730	+5
Cdn Ad Oil	2833	58	56	57	+1
Cdn Atl Oil	3125	880	865	865	—15
C Br Emp	305	64	64	64	—3
C Chieftn	1400	260	250	254	—1
C Deca wts	1000	126	122	122	—3
Cdn Dev	5725	910	885	900	—10
C Ex Gas	175	800	800	800	+10
C Highcrest	300	110	110	110	—2
C Homestd	850	265	260	260	—6
C Husky	1625	$20⅛	20	20	—⅛
C Husky wts	580	$14	13½	13½	
C Prospect	1300	400	400	400	—10
Canso Oil	350	265	265	265	+5
C Del Rio	7167	925	900	900	—15
Cent Expl	6220	445	435	435	—5
Charter Oil	4200	415	410	410	—5
Com Pete	100	365	365	365	—10
Conro	1500	15	15	15	+1
C Allenbee	10500	14	12½	14	+1
C Dragon	2733	50	49	50	
C East Cr	700	54	54	54	—1
C Mic Mac	5400	515	500	500	—5
Con Peak	500	11½	11½	11½	
Dev-Pal	10143	255	250	252	—3
Dome Expl	1275	$12¼	12	12¼	+⅛
Duvex	2725	18	18	18	+1
Fargo	5480	740	700	710	—50
Gen Pet A	3000	540	525	530	—10
Gr Plains	270	$42½	42½	42½	—½
Big wood	500	34	34	34	—1
Home Oil A	1513	$19⅜	19	19	—⅜
Home Oil B	334	$19⅜	18¾	19⅛	—⅛
Humber	2800	190	190	190	—1
Jump Pnd	15300	60	58	58	—4
Jupiter	18050	273	250	257	+7
Lib Pete	1300	226	224	225	—1
LI Pete	153550	22	20	21	+1
Majtrans	1000	6	6	6	
Marigold	500	23	23	23	
Medal	22416	515	495	495	—10
Mer Pete	2100	$17⅛	16⅞	16⅞	—⅛
Midcon	185700	165	153	162	—1
Mill City	2000	29	28	28⅛	—½
Nat Pete	1400	415	415	415	—10
N Bristol	1300	83	83	83	—4
N B Dom	5200	305	291	293	—12
N Chamb	2010	230	228	230	
N Concord	4000	40	38	40	
N Cont	3900	56	55	55	
N Davies	2800	28	28	28	+5
N Gas Expl	3220	220	210	218	—2
N Superior	1900	247	245	245	—2
Northcal	9125	63	61	61	—2
NC Oils	2070	560	550	550	—25
Oil Select	15200	12	11	11	—1
Okalta	600	280	273	276	+1
Pac Pete	4735	$31⅛	30¾	31⅛	
Pan West	71750	74	67	73	+7
Peace River	3575	$16¼	15¾	16	
Permo pr	6950	360	350	360	+5
Peruv Oils	5300	190	180	190	+10
Petrol	36800	97	95	95	—1
Phillips	4300	158	155	155	—3
Ponder	2000	65	65	65	
Provo Gas	10920	350	335	350	
Richwil	4735	228	212	228	+13
Rocky Pete	10283	72	67	68	—4
Roxana	700	20	20	20	+½
Royalite	1275	$22½	21⅛	21⅞	—½
Sapphire	5200	162	159	160	
Sapph debs	50	$65	65	65	
Scurry	2400	365	360	365	—5
Secur Free	21280	550	510	530	+25
Spooner	28300	70	68	68	—1
Stanwell	2585	153	150	152	—1
Tex Cal	39600	87	82	84	+1
Trans-Em	2150	310	305	305	—5
Triad Oil	2785	745	725	740	
Un Oils	28621	375	355	370	+5
Wayne	2520	25	23½	23½	—⅛
Wespac	52046	46	41	43½	—½
W Maygill	1100	185	178	178	—7
W Decalta	1890	265	262	262	—1
W DEC WTS	[illegible]	[illegible]	[illegible]	[illegible]	+5
W Lease	2000	600	600	600	
W Naco	2300	220	205	206	—19
Yan Can	1000	10	10	10	

Total sales: 3,769,00.

Closing Averages

Dow Jones closing stock averages.

30 industrials ......511.26, off 1.93
20 rails ......146.51, off 0.91
15 utilities ......72.58, off 0.54
65 stocks ......176.61, off 0.88
Shares: 2,440,000.

Montreal closing averages:

Industrials — 296.70, off 0.90
Golds ...... 88.99, off 0.50
Utilities ...... 153.80, up 0.90
Papers ......1,279.22, off 5.37
Shares: 602,200.

Toronto closing averages:

Industrials ......485.77, off 1.88
Golds ...... 81.66, off 0.27
Base Metals ...203.13, off 1.08
Western Oils ...187.31, off 1.87
Shares: 3,769,000.

Vancouver (Monday):

20 Industrials ... 108.75 off .07
20 Mines ...... 93.19 off .91
20 Oils ...... 163.51 up .52
Sales: 80,145.

TOP TRADERS

TORONTO LEADERS TUESDAY
By The Canadian Press

Stock	Sales	High	Low	Close	Ch'ge
INDUSTRIALS					
Dist Seag	4225	$29	28¼	28¾	—¼
Dom Tar	391	$11⅞	11⅛	11	
C Chem	2295	$8	7⅞	8	+⅛
CPR	2257	$34⅛	34¼	34⅛	+⅛
OILS					
Midcon	185700	165	153	162	—1
LI Pete	153950	22	20	21	+1
Pan Wekt	71750	74	67	73	+7
Wespac	52046	46	41	43½	+½
Tex Cal	39600	87	82	84	+1
MINES					
Perron	205400	88	69	88	+17
Cody-Reco	135700	71	63	68	+7
Lexindin	61500	33	30	32	—1½
Ult-Shaw	61155	93	90	90	—2

VANCOUVER—NOON

(Provided by Hagar Investments Ltd.)

MINES	Bid	Asked
Ad Astra		11
Ainsworth	5	6
Amer Stdrd	12	
Beaver Ldge	20	22
Bthlhm Cpr		184
Bralorne	415	
Canam Cpr	24	27
Canusa Cbu		10
Cariboo Gld	50	55
Cln Cllries A	45	
Do B	45	
Cont Potash	100	110
Cowich Cpr	130	133
Dorreen	5	7
Giant Msct	13	14
Granduc	250	
Grandview		13
Hamil	5	6
Hghld Belle	150	165
Kty B Mtls	1½	
Nat Exp	35	38
NW Vntures	13	15
Pacific Nckl	116	117
Pioneer Gld	135	145
Placer Devel	12	
Qutsino Cpr	49	51
Red Hawk	3½	
Sheep Creek	65	70
Silbak Prmr	9	10
Silver Ridge	6	
Silver Stdrd	46	50
Skeena Silver	10	11
Spud Valley	5	6
Sunshine Ldu	15	17
Tylr Bridge		14
Utica		2¾
Vananda	3½	4
Wstrn Exptn	35	
INDUSTRIALS		
Alta Dstlrs	145	160
Do VT	145	
BC Frst Prdt	12	12½
BC Power	51¼	51½
BC Tiphone	42½	44
Cdn Cllries	600	625
Do pfd	70	75
Cn Wst Lbr	490	500
Cons Mining	24	
Cbk Tbr cm	270	300
Crwn Zllrbh	18	18½
Grwrs Wine	525	
Inld Nat Gas	10¾	10⅞
Inter Brwrs		450
Jhnston Stor	10½	
Lucky Lager	405	410
MacMillan B	31	32
Midwest Gas	380	30
Neon Prods	14½	15
Okgan Phone	10¾	11
Powell River	42¾	43½
Sask Cement		345
Sidney Rfng	29½	
Sun Pblhg A	9¾	10
Do B		10¼
Tr Mtn Pipe	117	
Wstr Ppr A	24	
Do B	24	25
W Plywood	14½	15¼
Wdrd Stores	11	11¼
OILS		
Altex	24	
AP Con	45	49
Basco Pete	49	50
Bata Pete	9	11
Charter Oil	405	415
Fort St Jhn	890	910
Futurity	79	80
Gnrl Pete A	540	560
Gnrl Pete	540	560
Hargal Oil	7½	8½
Liberal Pete		225
Long Island	19½	
Medallion	495	
Mill City	28	29
New Gas Ex	212	220
New Sperior	240	250
Peace River	15¾	16
Royal Cndn	85	
Sparmac	23	25
Stanwell		153
United	355	360
Vanalta	25	27
Vantor Exp	249	250
York Oil		7

UNLISTED

VANCOUVER	Bid	Asked
Anuwen	7	10
Arabee		15
Bethsaida	7	10
Bluebird	1	2
Cariboo Hud.	..	2
Cassiar Cons.	..	9
Contl. Mining	..	20
Copper Ridge	4	..
Crown Silver	..	4
Golden Cont.	..	3
Kamloops Cop.	12	14
Key Oils	40	45
Kaslo	3½	4
Laco	8½	..
Makaoo	..	30
North Lodge	12	15
New Wellington	5	15
P. River Pete	260	265
Rico	8	10
Salmo	9	10
Seymour	..	8
Silver Hill	1¼	2½
Sunloch	125	..
Tungsten	4	..
Victory Tung.	5	10
Woodbury	..	3
Yreka	..	75
TORONTO		
Bluegrass	7	11
Cdn Javelin	23½	25
Cdn Superior	24½	25½
Cdn Radium	7	10
Clix	5	10
Conecho	11	15
Delmico	14	19
Dunvegan	5	9
Elbonanza	7	11
Fleetwood	5	8
Goldmaque	2	6
Kamlac	5	9
Larum	8	12
Lunecho	40	45
Nicoba	11	16
Oceanic	350	375
Oklend	9	13
Orfino	10	14
Pinepoint	10¼	12¼
Rio Tinto	350	375
" Wts	255	275
Surpass	11½	12
Startight	7	10
Savanna	260	..
Uran. Ridge	15	20
CONVERTIBLES		
Abitibi	94	96
BCE Units	722	727
Canmet	103	105
Cdn Dyno	97	99
Cdn Mrit-Alu	112	116
CPR 3½%	97	..
CPR 4%	101½	..
Cdn Petro.	109	111
Cd Prosp.	96	99
Dosco '70	136	139
Faraday	98⅛	100⅛
Gt. Plains	250	..
Fruehauf	92	..
Home Oil 5%	133	..
" 5¾%	112	..
Inland Cem.	128	..
Loblaw	110	..
Lorado	97	99
Maritimes	98	101
Milliken Lake	102	104
Northspan	110	..
Rio Aloto	116	119
Stanleigh	103	106
Stanrock	97	99
Triad	95	97¼
Webb & Knapp	96	98
Weston	118	..
PIPELINES, ETC.		
Alta. Gas Tr'k	19¼	19¾
Cdn Delhi	17⅞	13¾
Cdn Exp Gas	112	115
Inland Gas	122	125
N.Ont N Gas U	38½	39½
" Stk	25¼	26
Northland	103	..
Pacific Pete	152	160
Que NG Units	199	202
Que NG Stock	34	34⅝
Trans Can Un.	156	159
" com	45	45½
Westcst Units	232	237
Westcst VT	51½	52½
Wpg. Gas	113	116
MISCELLANEOUS		
Ang.-C. Tel. A	36½	..
" pfd	41	45
B.C. Sugar	30	32
B.C. Tel pfd 6	108	..
" " 4¾	92	95¼
" " 4½	88	91
" " 4¾	84	..
Calg. Pr. pfd	84	88
Can. Util. pfd	92	95
Dover Indus.	9½	10¼
Hudson's Bay	30⅝	32
Standard Fuel	37	42
Howard Smith	42	45
Safeway (C.)	91½	95
OK Heli.	260	285

NEW YORK CLOSING PRICES

(Provided by Hugh MacKay & Co.)

Stock	Close
Allied Chemicals	91⅝
Alum Co of America	99⅛
American Can	42
American Smelter	59⅞
American T & T	175⅜
American Tobacco	72
Amer Gas & Elec	37½
Anaconda Copper	65
Atchison Topeka	23⅝
Atlantic Coast Line	46⅞
B & O Railway	50⅛
Bethlehem Steel	48⅞
Boeing Aircraft	42⅞
Cdn Pacific xd	35⅛
Chrysler	76
Cleveland Electric	38⅛
C & O Railway	63
Columbia Gas	17⅜
Comwealth Edison	39⅛
Con Edison	43
Corn Products	30⅝
Detroit Edison	41⅝
Douglas Aircraft	74⅝
Du Pont	197¼
Delaware Hudson	27⅝
Eastman Kodak	113½
El Paso	41¼
Do B	39
Erie RR	18½
Ford Motor	55⅛
General Dynamics	58⅛
General Electric xd	69⅛
General Foods	46
General Motors	43
Goodyear Tire	86¼
Great Northern	43⅞
Gulf Oil	145½
Houston L & P	57
Illinois Central	50⅛
Inter Harvester	33⅞
Inter T & T xd	35⅛
Inter Nickel	103⅝
Johns Manville	40
Kas City South	68
Kaiser Aluminum	42¼
Kennecott Copper	111⅞
Inter Paper	106½
Loews	18⅝
Lockheed	41
Mont Ward	36
Nat Dist	26⅞
Nat Steel	75⅛
New Haven	14⅛
NY Cent	33⅞
Niagara Pwr	29⅝
Norfolk West	57⅛
North Pac	48¼
Ohio Oil	41⅞
Pac Gas-Elec	50⅛
Pan P & L	52½
Penn Rly	20⅞
Peoples Gas	45¼
Phil Elec	37⅝
Proctor Gamble	47
Public Ser	29½
Radio Corp xd	38
Rep Stl	56⅛
Rock Island	34⅛
Royal Dutch	58
Safeway	74⅝
Sears Roe	26
Shell Oil	80⅛
Sinclair Oil	65⅛
Socony	60⅛
S Cal Ed	51
Southern Pac	43¾
Southern Rly	41½
Sperry Rand	23⅝
St Regis Paper	35¼
Stand Calif	57¼
Stand Oil NJ	67⅝
Sunray O	28¼
Texas Co	72⅝
Union Carbide	124
Utd Aircraft	67¼
US Rubber	45¼
US Steel	69
Warner Bros	24⅝
Westinghouse	65⅝
Woolworth	42⅛
Zenith	114
Burroughs	47⅛

LONDON

Assd Elec ind 64s, Assd News 13s 1½d, Babcock and Wilcox 70s 9d, Blyvoors 20s 10½d, Bowater 41s 6d, Brit Am Tob 40s 3d, Brit Cel 23s 9d, Can Pac $69⅝, Cent Min 62s 6d, Courtaulds 34s 3d, Daggafontein 32s 6d, Daily Mirror 10s, de Beers dfd 101s 7½d, de Havilland 20s 10½d, Distillers 25s 3d, Dunlop 20s 10½d, Elec and M ind 32s 4½d, Ford 36s 10½d, Gen Elec 56s 6d, Gt Univ Strs 57s 6d, Hudson's Bay 241s, Imp Chem 43s 4½d, Imp Tob 40s 4½d, Metal Box 56s 6d, Mex Eagle 20s 4½d.

Rand Mines 70s, Rolls Royce 118s 1½d, Shell T and T 211s 6d, Tanganyika 162s 6½d, Unilever 113s 6d, Untd Molasses 37s Vickers 44s 3d.

Bonds: Brit 2½s consols £50¾, Brit 3½s war loans £69 7-16, Brit fundings 4s 1960-90 £88.

MARKET SUMMARIES

Western Oil Shares Lead General Drop

With western oils leading the decline the Toronto stock market was lower today. Industrial losses ranged to a little more than a point and held a good-sized majority over gains.

BA Oil was off 1½ to 55⅝. Power Corp. gained 1⅝ at a new high of 81⅝. Standard Paving was up a point to 4.

The New York market shaved early losses but still remained down for the day. Non-ferrous metal issues suffered widest declines. Aircrafts, chemicals and most oils were also down.

AT TORONTO International Nickel was down 2½ to lead senior base metals lower. Lower-priced mines had losses ranging to 25 cents.

Home Oil B and Pacific Pete each gave up major fractions in western oils. Fargo lost 60 cents at $7.

AT NEW YORK losing Canadian issues included International Nickel, down 2¾, and Hudson Bay 1.

Leading the general trend downward of Canadian stocks on the American exchange were Shawinigan, off ⅞, Fargo Oil 7-16, Preston East Dome, losing 1-16.

AT MONTREAL a generally soft tone prevailed today in afternoon trading on the stock exchange.

Gains and losses were on the whole fractional. Noranda jumped a point to 50½ and Aluminium fell ½ at 45½.

AT LONDON quiet and uncertain conditions prevailed on the stock exchange today.

Gilt-edged securities drifted lower in quiet conditions. Dollar stocks were irregular, with Canadian issues providing some firm features.

Oil shares were irregular with many of the leaders firmer. South African gold shares showed early dullness but developed a steadier tendency.

AT VANCOUVER a moderate market saw prices off. Futurity moved 11,300 at 79. Vantor sold 4,500 to $2.49. Pacific Nickel sold 5,700 down to $1.15.

INVESTMENT FUNDS

(Provided by Carlile & McCarthy Ltd. and James Richardson & Sons)

	Bid	Asked
Canafund	3765	3953
Can Invest Fund	933	1023
Commonwealth Intl	787	865
Leverage of Can	575	633
Super Income	413	417
Super Growth	216	218
Super Exec 55	3610	
Super Exec 56	2961	
Super Exec 57	506	531
All Can Comp	659	715
All Can Div	590	661
Mutual Accum	725	792
Mutual Income	558	610
Grouped Income	405	443
Trans Canada	665	723
Resources of Can	815	
Inter Amer	905	1058
Corp Invest	881	958
Invest Mutual	1083	1171
Timed Invest	x525	y525
Growth Oil & Gas	1008	1059
Growth Mines	480	505
Champion	553	607
Saving & Invest	519	567
Pret & Rev	519	567
Regent	455	500
Diver Securities A	1940	
Diver Securities B	415	450
Trans Can A	3100	
Trans Can B	3315	
Trans Can C	665	725

$18 Million Loan To B.C. Highways Authority Okayed

The B.C. Toll Highways and Bridges Authority, an offshoot of the provincial government, didn't look far when it wanted to borrow $18,000,000.

It turned to the government, which Monday approved the loan at an interest rate of only 4 per cent.

The 20-year debentures may be sold later to the public. They will be paid for now from the government's sinking funds.

Authorized by statute to borrow $60,000,000, the authority now has $53,500,000 in outstanding loans.

The government describes it as a "contingent liability" which will wipe off its own debt over a period of years through tolls and annual provincial subsidies.

Justice Manson Fires Jurymen

VANCOUVER (CP)—Members of a jury who acquitted a man of rape last month were released today by Mr. Justice A. M. Manson from further duty at the current Assize.

The judge's action, taken at the opening of a criminal negligence trial today, was described as unique in the memory of veteran legal observers here.

Another jury will have to be sworn in for the remainder of current Assize session of the British Columbia Supreme Court.

(During the trial last month, Mr. Justice Manson expressed his disapproval of the jury's action in acquitting the man charged.)

Cattle Auctions Start in Montreal

MONTREAL (BUP)—History was made with a bang Monday when the auctioneers' hammer fell for the first time at the Montreal stock yards.

It marked the introduction of cattle auctions in Montreal and the beginning of the first regular auction sales of this kind to be held in eastern Canada.

DIVIDENDS

Erie Flooring and Wood, 30 cents, payable June 29; record June 15; xd June 13.
Guaranty Trust, 17½ cents, payable July 15; record June 29; xd June 27.
Atlas Steel, 25 cents, payable Aug. 1; record July 3; xd July 1.
Canadian General Investment, 30 cents, payable July 15; record June 28; xd June 26.
Reitman's Canada, 15 cents, payable Aug. 1; record July 15; xd July 11.

GRAIN MARKETINGS

WINNIPEG (CP)—Grain movement June 17 (1956 bracketed) at western country elevators.

Deliveries: Wheat, 1,911,000 bushels (3,835,000); coarse grains, 605,000 (2,443,000). Boxcars loaded: Wheat, 1,269 (836); coarse grains, 334 (717).

$ EXCHANGE

(From Canadian Press and Royal Bank)

VICTORIA—Banks buying U.S. cheques 5¼ per cent discount. Cash at 5¼ per cent discount. Silver at 7¼ per cent. Selling cheques at 4⅝ per cent discount and cash at 4¼ per cent discount.

MONTREAL (CP)—The U.S. dollar was at a discount of 4¾ per cent in terms of Canadian funds at noon today. Pound sterling $2.66 1-16.

NEW YORK (CP) — The Canadian dollar was at a premium of 5 in terms of U.S. funds today. The pound sterling was unchanged at $2.79 11-32.

TODAY'S GRAIN PRICES

WINNIPEG (CP) — Better demand for Canadian barley was reported today on the Winnipeg Grain Exchange. Trade reports indicated business in excess of a cargo to the United Kingdom.

Trading was active in barley in the pit but liberal offerings appeared and prices showed considerable easiness. Exporters were buyers on recessions. Oats trade was mostly domestic, with some buying attributed to American interests.

Reports of large sales of American flax at prices lower than Canadian prices prompted selling on the market here.

(By James Richardson & Sons)

	Open	High	Low	Close
Oats—				
July	70¼	70¼	70	70
Oct.	70	70	69⅛	69⅛
Rye—				
July	104¼	104⅝	103⅛	103¼
Oct.	105⅛	106¼	104⅝	105⅛
Dec.	107½	107½	106⅛	107⅛
Barley—				
July	95⅛	95⅛	94⅛	94⅛
Oct.	95⅛	95⅛	93⅞	94⅛
Dec.	92⅜	92⅜	91⅞	92⅛
Flaxseed—				
July	240	244	239⅛	243½
Oct.	240	242	239⅛	241⅞
Dec.	234½	235⅝	232½	235⅝

Cash Grain

Oats—2 cw, 74.
Barley—1 and 2 cw, 6 row, 95½.
Rye—1 and 2 cw, 104½.
Flax—1 cw, 244½.

CHICAGO (AP)—A reaction set in on the board of trade today after Monday's price upturn.

Wheat futures were down about a cent at times and corn more than a cent. Oats, rye and soybeans showed fractional losses.

Wheat and corn were weakened by hedge selling and huge government sales of 935,000 bushels of corn to exporters. Oats moved downward with corn.

Soybeans were somewhat weak. The government sold 1,646,000 bushels in four states Monday at from $2.18 to $2.30 a bushel.

	Open	High	Low	Close
Wheat—				
July	204⅜	205	204⅛	204⅜
Sept.	208¼	208½	207⅞	207⅞
Dec.	213	213⅞	212⅝	213⅛
Corn—				
July	129⅝	129¼	128	128⅛
Sept.	130½	130⅝	129	129⅛
Dec.	124½	124⅛	123¼	123⅞
Oats—				
July	64½	64⅝	64	64
Sept.	65½	65⅝	64⅝	64⅞
Dec.	68½	68⅝	67⅞	67⅞
Rye—				
July	119¾	120	118¾	118⅛
Sept.	121⅛	122⅛	120	120⅛
Dec.	126½	127	124⅞	125⅛
Soybeans—				
July	231⅛	232¼	231⅛	231⅛
Sept.	225¼	225⅝	224⅞	225
Nov.	224⅞	...	...	...

A. E. Ames & Co.
Limited
Investment Securities
Royal Trust Building • 612 View Street, Victoria, B.C.
Telephone: 3-4171
TORONTO MONTREAL NEW YORK LONDON, ENG. VANCOUVER WINNIPEG CALGARY LONDON

ALUMINUM COMPANY OF CANADA, LTD.
Has an Opening for
LEGAL DRAUGHTSMAN
AT
KITIMAT, B.C.
Successful applicant will be required to do road profiles and curbs, sewers and water mains in new subdivisions.
Applicants should apply in writing, giving qualifications in first letter direct to:
Employment Supervisor,
Aluminum Company of Canada Limited
P.O. Box 1800,
Kitimat, B.C.

SMOKES
FOR CANADIAN
MILITARY PERSONNEL
serving with the
United Nations Emergency
Force in the Middle East

$1.60 sends 400
EXPORT
CIGARETTES
or any other Macdonald Brand
Postage included
Mail order and remittance to:
OVERSEAS DEPARTMENT
MACDONALD TOBACCO INC.
P.O. Box 490, Place d'Armes,
Montreal, Que.
This offer is subject to any change in Government Regulations.

This advertisement is not published or displayed by the Liquor Control Board or by the Government of British Columbia

MONTE ROBERTS

I have been trying to avoid this.

But if everyone else in the paper—from the society department's vice-president in charge of charm to page four's most erudite brain—can write about the new destroyer escort, I guess I can, too.

Of course, I have a sort of handicap, not shared by the other people on the paper.

I know a weeny-teeny bit about the new destroyer escort. However, this won't prevent me from relating a small anecdote involving Ray Phillips, the commanding officer designate of the Fraser.

The Fraser, of course, is an exceedingly fast ship. Not so Ray's last command on this coast, some years back.

At that time, he was driving the frigate HMCS Antigonish. The Antigonish, as the saying goes, could crank up 16 knots going down hill.

Well, one day the Antigonish had another frigate, whose ancient machinery had collapsed, under tow.

The towed ship was displaying the proper signal indicating she was not proceeding under her own power.

But, for some strange reason, the Antigonish was displaying the same signal—due, no doubt, to a temporary aberration on the part of a very junior officer.

At any rate, the two frigates were proceeding toward harbor at a sedate pace, when HMCS Sioux hove into sight. Her CO at the time was Ken Adams (now a rear-admiral).

And when the Sioux's captain spotted the incorrect signal, he (being senior to Phillips) demanded an explanation.

Phillips, who had been caught flat-footed, remembered that the CO of the frigate he was towing had about six months seniority, messaged back: "Following motions of my senior officer."

The Sioux circled the plodding frigates and wound up to her best speed—somewhere in the neighborhood of 30 knots.

And as she flashed past, Adams sent another signal: "NOW follow the motions of your senior officers."

PS to navy types: Yes, I know the signal displayed under the circumstances noted above. But you don't suppose I'm going to mention it here, do you?

AMY BRIEFS TRAINING MATE

"Short-route" conqueror of Juan de Fuca, blonde California housewife, Amy Hiland, 33, shows training companion, Helene Allison, on Times' swim map the route she battled last year from Port Angeles to William Head. She is here to train for Jaycee mass swim.

Amy Hiland Starts Training For Jaycee Mass Strait Swim

Amy Hiland, attractive blonde housewife from Long Beach, California, started training today for the Junior Chamber of Commerce annual mass swim across the 18.3-mile Strait of Juan de Fuca, scheduled for Aug. 4.

She is making her training headquarters in an auto court overlooking the water near Sooke.

"I shall be making practice swims every day until the contest takes place," 33-year-old Amy said today. "And every swim will be a little longer than the last."

Last August 18, Amy swam the "short route" across the strait from Ediz Hook, Port Angeles to William Head, site of the quarantine station, in 10 hours 51 minutes.

"HOMETOWNER"

She landed within minutes of Victoria's Ben Laughren—first hometowner to swim from the U.S. to Canadian shore—who landed at Church Point, about a mile west of Race Rocks and 14 miles directly northwest of Ediz Hook.

Five days later on Aug. 23, Marilyn Bell, 18-year-old Toronto girl, swam the full width of the Strait from Port Angeles to Victoria in the record time of 10 hours, 38 minutes, and became the first Canadian to make a complete south-north crossing.

Amy arrived in Victoria Monday accompanied by her husband, Pete, and Miss Helene Allison, a student at the University of California, who will be her training companion.

Pete Hiland returned to California today.

FOR HER HEALTH

"Amy never did any serious swimming until six years ago," he said. "She took it up for her health and it was the best thing she ever did. Why, she's never had a cold since she took up swimming and she's always in the pink of condition.

"Of course, I shall be back here in good time for the big swim in August."

A Junior Chamber of Commerce official said three swimmers have now been registered for the Strait swim — Victoria's Ben Laughren, Amy Hiland and Douglas Rivette, 45-year-old deaf-mute linotype operator, formerly of Victoria and Nanaimo, now of Vancouver.

12 QUERIES

Rivette, who weighs 220 pounds, has been swimming since the age of two when he was stricken with polio and required swim therapy treatment.

"We have had inquiries from about 12 swimmers in Canada and the United States," the junior chamber official said.

Among them are Tom Park, former Toronto swimmer now residing in California, and Greta Anderson from Denmark, first woman to finish the Atlantic City marathon.

First swimmer to cross the Strait will receive a prize of $5,000. Second prize is $2,500, third prize $1,500, fourth prize $1,000.

If no one completes the crossing, all four prizes will be halved.

Fraser Fires Main Armament For First Time

DDE 233 — the Yarrows-built anti-sub ship which is to be commissioned June 28 as HMCS Fraser — fired her main armament for the first time Tuesday.

In Juan de Fuca Strait with a press party aboard, she showed off the latest weapon in the never-ending technoligical battle of surface ship vs. submarine.

Those who watched the demonstration feel that the Fraser has a winner.

LONG-RANGE

The weapon is a mortar battery, with long range (secret) and fantastc accuracy, controlled by an electronc commutter of the type widely publicized as a "mechanical brain."

In contrast to the old-original anti-sub weapon, the depth charge which was rolled over the stern, the new weapon can seek out its undersea target many hundreds of yards from the ship.

The high explosive is carried in a bomb-like cylinder very like an aircraft bomb. From the mortar, the projectile is fired high in the air, enters the water almost vertically, is on its target in a matter of split seconds.

VICIOUS EFFICIENCY

It's a wicked looking weapon, with an appearance of vicious efficiency.

And the same is true of the ship itself—a high-speed vehicle whose purpose in life is to bring the mortar battery within range of the enemy.

Secondary armament, two twin-mounts of rapid fire anti-aircraft guns, were also demonstrated in a dry run for the press. Brought to bear in the general target area by the ship's main radar equipment, the guns "lock on" to the target with their own radar, remain mechanically fastened on the target—no matter what evasion tactics are taken—until it is shot down.

JUNE 28

The press show was arranged by John Wallace, general manager of Yarrows Ltd., with the co-operation of the RCN staff information office here.

The Fraser is now on her final trials before acceptance by the RCN, which will be followed by commissioning ceremonies at government jetty, Esquimalt, June 28.

6% Boost Called 'Long Way Short'

A spokesman for the 11,000-member B.C. Government Employees' Association said today the 6 per cent wage increase for civil servants announced by Premier Bennett Monday is "a long way short of what is needed to bring us in line."

A. C. Bennett, assistant general secretary of the association, said his initial reaction to the offer was "not too good."

He added, however, that the association wants more time to study the proposal and will meet with the cabinet Friday to discuss it more fully.

NO CHANGE

The strike vote now in progress among association members will not be changed and the executive is making no recommendation for the time being.

Association officials met briefly with the cabinet today, but only to obtain confirmation of the premier's announcement of wage increases for stationary engineers.

A strike of 153 engineers employed in provincial government buildings set for June 26 has now been called off, Mr. Bennett said.

The premier announced the increases at his press conference Monday afternoon.

They cannot be granted until the next session of the legislature, he said, but will be made retroactive to July 1.

The premier indicated the average raise would be about 6 per cent, but said the actual amounts for various categories would be determined by study.

NOT ENOUGH

Commenting today on a statement by George Dodsworth, president of the Psychiatric Nurses' Association, that 6 per cent was not enough, the premier said:

"I said the average will be 6 per cent. some of the rates will be away above that."

Mr. Dodsworth said he doubted whether the psychiatric nurses in provincial mental hospitals, who are also members of the B.C. Government Employees' Association, will accept the terms.

His group will also hold out for bargaining rights, Mr. Dodsworth said.

The provincial government apparently followed the lead of the outgoing Liberal federal government in handling increases for civil servants.

FORMULA SOUGHT

Premier Bennett has maintained that the government cannot grant increases without legislature approval, and said last week the government was looking for some "formula" to make the increases possible.

The Premier said increases had been granted to the stationary engineers in the budget passed at the last session but through a "misunderstanding" had not been made effective.

"We were amazed when we found the order had not been passed" the premier said.

An order-in-council was drawn up Monday afternoon, making the increases retroactive to April 1. The order also applied to a few other categories of workers, including employees on government-operated ferries.

The premier reiterated government policy to cut down the size of the civil service by not filling vacancies, but said "we haven't any scorched earth policy."

A-G Dislikes Smith Plan On Store Hours

'Can't See What All Fuss About'

Attorney-General Robert Bonner said today he "didn't think much" of the method proposed by city alderman and MLA Donald Smith for getting around the shops closing clause in the new Municipal Act.

Mr. Smith suggested the city pass a by-law creating a token $1 fine for infractions of the stipulated 6 p.m. closing time. Such a light penalty would discourage prosecutions, he said.

Mr. Bonner said he hadn't discussed the proposal with Mr. Smith, but indicated strongly he didn't approve.

At the same time, the attorney-general said there is nothing to stop corner stores keeping the same hours after the new act becomes law July 1, if the individual municipalities want it that way.

"I can't see what all the fuss is about," he said.

By re-enacting the closing by-laws they had under the old Shops Regulations Act, the municipalities could have the same conditions.

The new act doesn't make any basic change in the situation for corner stores or service stations, the attorney-general claimed.

Industrial Accidents Jump 40%

A 40 per cent increase in fatal industrial accidents in B.C. during 1956 over the previous year was reported today by the Workmen's Compensation Board.

In its annual report, the board said the number of accidents increased 15½ per cent to 95,562. Of this total, 324 were fatal.

The board paid out or set aside a record $21,207,594 to cover claims during the year.

Time-loss compensation payments amounted to $8,221,964 and $4,161,178 was paid out for the medical care of injured workman.

Mountie Hero To Get Medal Here Thursday

RCMP Corporal H. M. C. Johnstone, 24-year-old officer-in-charge of Qualicum Beach detachment will be presented with the George Medal by Lieutenant-Governor Frank Ross in the vice-regal suite at the Empress Hotel, Thursday, at 4 p.m.

It is the first time the award has been made to a member of a B.C. detachment of the RCMP.

Corporal Johnstone receives the award for his part in stopping a bank robbery at Coquitlam in April, 1956. He was wounded eight times in a gun battle with bandits attempting to rob the bank.

Corporal Johnstone was placed in charge of the Qualicum Beach detachment on his discharge from hospital.

Announcing the award in the House of Commons, last March, former Liberal Finance Minister Walter Harris said:

"The country always expects devoted, daring and courageous service from the RCMP, but some actions deserve special recogntion.

"Corporal Johnstone's action was one such case."

"It's quite a surprise and a great honor," Corporal Johnstone said today. "I am certainly looking forward to the presenation."

His father and mother, Mr. and Mrs. J. L. Johnstone of Selkirk, Man., are now en route to Victoria to attend the ceremony.

Corporal Johnstone's wife, Edith, will also attend. They have two children aged three years and nine months.

City Impounds Cars on Street

Surprise Move Follows Years Of Court Fights Over 'Junk'

Seven cars which had been parked for a long period on a Queens Avenue boulevard were impounded Monday by Victoria City Engineer's Department.

The action climaxed years of court battles which resulted in numerous convictions and fines for the owner of the vehicles, Leslie D. Foxgord, 1144 Queens.

City officials have repeatedly charged Mr. Foxgord with operating a junk yard without a licence.

Neighbors have presented petitions and Victoria Police Commission has had numerous meetings on the problem Mr. Foxgord's cars have presented.

Several care are still parked in a vacant lot adjoining the Foxgord home.

SURPRISE MOVE

The surprise removal was carried out under authority of a by-law passed last September which gives city engineer J. C. Garnett authority to clear any obstruction from any city street or boulevard.

Mr. Garnett said Mr. Foxgord may reclaim the cars by paying hauling and storage charges.

It was reported the removal was carried out peacefully. Mr. Foxgord was out at the time. His son argued against the action, but stood by for the removal.

CITY LICENCE

Mr. Foxgord last week was granted a city business licence to operate a second-hand shop on Broad Street.

Council had debated the step in view of the high number of prosecutions against Mr. Foxxgord with regard to his cars. Police Chief John Blackstock refused to recommend granting of the licence.

Council finally took the view the previous convictions could not be taken into consideration.

Seized Bingo Gear Ordered Confiscated

All bingo equipment seized by city police in a raid on Victoria Bridge and Whist Club in March was ordered confiscated today in police court.

Operator of the bingo game at the time of the raid, Mrs. Audrey Jorgenson, 5151 Cordova Bay, was previously fined for keeping a common gaming house last March 28.

Exempted from confiscation were club ledgers, which Magistrate H. C. Hall ruled would be needed by operator Stanley John Trickey, father of Mrs. Jorgenson, in preparing his 1957 income tax return.

Originally included in the application by city prosecutor Alan Bigelow were two pin-ball machines taken away by police at the time of the raid.

He withdrew these because he had no evidence that they were actually used the night in question.

Confiscated equipment includes a public address system with amplifier, microphone, wiring and five speakers, a bingo number ball blower, ball rack, illuminated number panel and switch board, bingo cards, tickets, operator's apron and other paraphernalia of the game.

Mr. Trickey, who operates his club in basement premises leased from the Westholme Hotel, 1417 Government, testified in court under protection of the Canada Evidence Act.

NAVAL SHIP MOVEMENTS

Fortune and **James Bay** return from exercises July 5.

Porte Quebec returns Thursday, 2 p.m.

Ontario, Cayuga, Athabaskan on training cruise.

Skeena left today to join Ontario, Cayuga, Athabaskan.

Jonquiere returns June 25.

Stettler returns 7 a.m., Wednesday.

TOPICS OF THE DAY

Demand for vodka in B.C. is still not great enough to warrant its sale by the bottle in government liquor stores, Attorney-General Bonner said Monday.

Under a special concession gained from the government by Liberal MLA George Gregory of Victoria, some 200 applications for cases of vodka have been filled, however.

★ ★ ★

About 700 strawberry pickers are now employed locally through the National Employment Office here, plus those employed directly by farmers themselves.

NES manager, J. H. Fox, said however, "we haven't got too many pickers but we are holding our own. Students are doing a remarkable job."

Pickers for the Saanich Peninsula berry fields leave the bus depot at 7.30 a.m. and are back by 5.45 p.m.

Persons wishing work in the fields should register at the NES office, 1039 Johnson.

★ ★ ★

John McAllister has been installed president of the newly-formed Evening Optimist Club of Victoria.

More than 150 persons attended the charter presentation and ceremonies.

Wally Gray was named first vice-president; Doug Stewart, second vice-president; Bob Lewis, secretary, and Gordon Jones, treasurer.

★ ★ ★

Land sale to School District 61 for $5,000 for construction of a $600,000 new Esquimalt High School unit has been approved by Esquimalt Council.

The move is subject to agreement worked out by the municipal solicitor.

★ ★ ★

Application by Victoria Inboard-Outboard Association to hold a regatta on Elk Lake July 1 was rejected by Saanich council Monday, acting on recommendation of Victoria-Saanich beaches and parks committee.

Coun. Eugene Diespecker said residents of the area would be annoyed and that racing boats would be dangerous to children in the water.

★ ★ ★

Possibility of instituting bicycle licences in Saanich will be considered by Saanich council.

Reeve Arthur Ash pointed out Monday night the new Motor Vehicle Act classifies bicycles with automobiles as far as rules of the road are concerned and licences might make the job of recording and identifying easier for police.

Other Greater Victoria municipalities levy bicycle licence fees.

★ ★ ★

The junior branch of the Victoria Natural History Society will meet at the Monterey parking lot, Douglas Street, at 2.15 p.m. Saturday.

A field trip to Barrow Point, Sidney, is planned. Points of interest will be the original post office, store and the site of the first flour mill on Vancouver Island.

A picnic will follow at McDonald Park, East Road.

★ ★ ★

The inquest into the death Saturday morning of two-year-old Dorothy McDormand, 406 Monarch, will be held at McCall's Funeral Home at 10 a.m. Wednesday, not Tuesday as previously reported.

The little girl died instantly when run over by a bus on Belmont Road near her home in the navy's Belmont Park housing area.

She was the youngest daughter of PO and Mrs. Gerald E. McDormand.

★ ★ ★

McKenzie Avenue PTA will meet at the school Wednesday at 8 p.m., where election of a new executive follows a short business meeting.

A special invitation to attend is extended mothers of children starting school in September.

★ ★ ★

Colored slides of an extensive trip throughout Palestine last year by Rev. Cyril Hutchison, Calgary, will be shown in the lower auditorium of First Baptist Church Wednesday at 8 p.m.

Mr. Hutchison is with the Berean Bible College in the foothills city.

★ ★ ★

City electrical engineer Kenneth Reid will show slides of a trip to Mexico and California at the next civil defence meeting at 7.30 p.m. Monday, June 24, at Cormorant Street headquarters.

Monday, workers heard a talk by weatherman W. H. "Bill" Mackie dealing with forecast development over the years.

★ ★ ★

Victoria Real Estate Board meets at noon Wednesday in Empress Hotel to hear newly-elected MP, A. DeB. McPhillips, speaking on "Housing, Transportation and Tight Money."

St. John of Jerusalem Honors for Victoria Men

Two Victoria men have been singled out for honors sanctioned by the Queen in the Order of St. John of Jerusalem.

They are Dr. Richard Felton, 76, of 2812 Cadboro Bay Road, and Stanley Wallace Muirhead, 39, of 3145 Westdowne.

Both have been bestowed the title of Serving Brother.

Dr. Felton, who retired in 1946 after 17 years as Victoria public health officer, and from the BCHIS in 1949, is still active in judging and examination work with the ambulance organization. A graduate of Guy's Hospital, London, he came to this area in 1911.

Mr. Muirhead, a department manager at Eatons, was chairman of the St. John Ambulance Association here from 1951 to 1955, and is still both a B.C. and Victoria association director.

Men and women from all walks of life are included in the honors list.

The official investiture will likely be held in Government House in October.

YOUTH CLUB TO CIRCULATE PETITIONS TONIGHT

Teen-Agers Seek Meeting Place, Drag Strip

By DON INGHAM

Close to 400 members of the National Youth Club will swarm over Victoria tonight with petitions asking support of a "youth town" and program of youth activities to be conducted under adult supervision.

What they want are the names of at least 10 per cent of the residents on their petition. They feel that with this amount, or more, they can go to the city council and talk about development of Thetis Lake property.

As they grow in strength—membership now is over 700—they hope to sponsor football teams, organize trips to concerts and points of interest, stage their own concerts, hold their own dances, arrange fashion shows for the girl members, and play table tennis, baseball, basketball and other games.

If the club grows as they wish it to, it will be the spearhead of all youth activities in the area, and a form of service club geared to the activities of young people.

But first they want to clean their own house by taming the small percentage of hooligans in the district that give all youth a bad name. Their method will be to make their club so attractive all will want to join.

THEIR OWN HALL

"That is why two of the first things we want are a hall of our own, where we can do our own kind of dancing, and a drag strip," said club president Norman Heseltine, of 2663 Blanshard. "These would let kids blow off steam without annoying anyone, and would eliminate two of the worst habits of young people in the city."

Youngsters have to go some place to meet, he said. At present it is a street corner or a restaurant, both unsatisfactory, and breeding grounds for trouble. The alternative, he said, is a hall where they can rock 'n' roll, have their soft drinks, and generally enjoy themselves.

"We've held a couple of dances and the behavior was something to be proud of," he said.

The other safety valve—a drag strip—needs a little more explaining, and about one mile of road surface.

"DRAG" DEFINED

"Dragging" as almost a cussword means trying to put one's automobile ahead of the other fellow's after getting away from a standing start at a green light.

As a sport that is authorized in Vancouver and hundreds of centres in the United States, with full police support, it is a highly-stylized form of competition in which cars are permitted a specified distance in which to accelerate, then are timed accurately for a quarter-mile run.

"Kids that are working on their cars give way to the temptation to race them against others on the street," the president said.

"Our idea is to let them do their boasting against an electric timer. We feel if they have the opportunity to blow off steam in that way they won't do it on Yates Street."

"Kids want to dance and to drive their car in a hurry. We feel if they can do both under proper supervision, some headway has been made in meeting the delinquency problem," Mr. Heseltine said.

As for the hooligans, they will go along with the crowd as long as the crowd is having the most fun," he said.

"If they choose to say outside they are only breaking their own hearts," he said.

The club "police force" and discipline committee helps to keep its members in line, he said, and rules are strict.

"The 'police' have been criticized," the young president said, "but they can only take action against members. If we have all the district teen-agers in our club, then we can control them and do a job both for them and the community. We think we can get them and keep them."

TRAFFIC FINES

In city police court today:

Rudolph Stoiber, 649 Ardersier, $25 for speeding over 30.

Glenford Ross Lockhart, 1290 Hastings, $25, and Lorne H. Donaldson, 305 Windermere, $40 for violation of driver's licence restrictions.

ASK The TIMES

Q. Will you please tell me how several stations on the Kettle Valley Railway have names taken from plays of Shakespeare — Iago, Othello, Lear, etc?

A. That railway line in southern B.C. was opened in 1915. At that time Andrew McCulloch was general superintendent, and finding a new railway with few settlements along its course, he met the problem of establishing stations at intervals simply by choosing names from several of Shakespeare's plays.

The Kettle Valley Line is owned by the CPR.

Anyone wishing a question answered is invited to send the problem along to The Times, addressed to "Ask The Times" Editor. Questions and answers will be published daily.

All questions should deal with matters Times does not undertake to solve conundrums of fact and be of general interest. The drums.

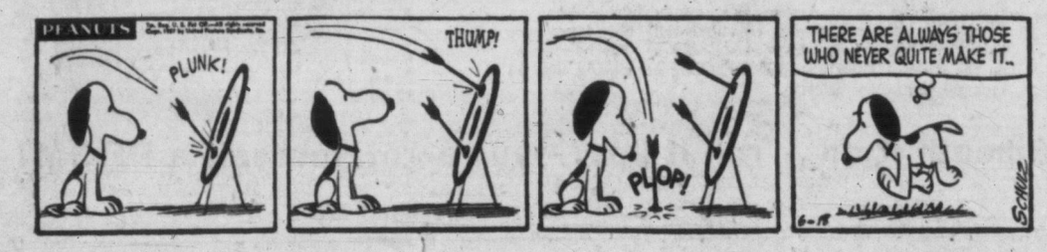

"I like it—makes you look a lot more mature than the cheap ones you usually buy."

SHOPPING GUIDE

Tiny Bottle of Lacquer Goes Into Your Handbag

By PENNY SAVER

So many Victoria women, from teen-age on up, are wearing their hair up in a bun or a doughnut or a French roll or a pony tail, these days, and very smart they look — provided there aren't any stray wisps to spoil the hairline at the back.

That means hair lacquer is a necessity. You can keep a big bottle of it on your dressing table at home, but what happens when you want to freshen up in your lunch hour at work, or during a shopping trip, or at the beach?

Easy! Just buy yourself one of the neat little black and gold squeeze dispensers I came across today. They're tiny enough to go into your handbag, but will hold at least a week's supply of lacquer.

You refill them from a big bottle and the two—bottle of lacquer and dispenser — are $2.25.

I had no idea plastic squeeze bottles, so necessary for holding hand lotion and cologne and astringent when you're travelling, could be bought so cheaply.

But you can get three good-sized ones, gilt-lidded, a green, a white and a yellow, in a polythene bag, for only 15 cents. At that price, it'd be silly to risk ruining a suitcase lining, to say nothing of clothes, with a broken bottle!

RECORD BARGAINS

There are great bargains in records this week. I noticed long-plays of Gilbert and Sullivan operas, featuring the D'Oyly Carte Opera Company, selling for $7.50, reduced from their regular $10.90.

Excerpts from "Carmen" featuring Rise Stevens, another long-play is reduced 20 per cent from $4.98, and so are many other operas and classics.

Popular records, too, are reduced—I noticed some Harry Belafonte discs, as well as the old favorites like Glenn Miller and Eddie Duchin.

I'll be happy to tell you where I shopped if you phone me at 2-3131.

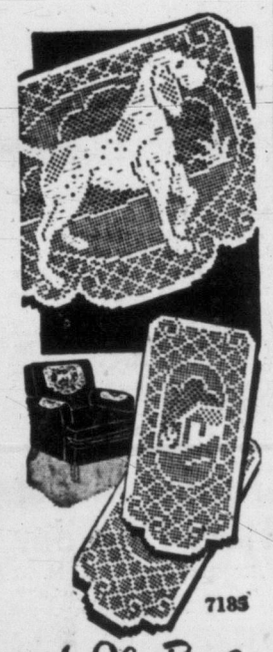

Prize Design!

Hunting for an unusual chair-set This handsome bird-dog in filet crochet points the way to a real prize! Needlecraft you'll enjoy doing—be proud to display!

Pattern 7185: Charts, directions for a set that's easy to crochet — becoming to any chair!

Send thirty-five cents in coins for this pattern (stamps cannot be accepted) to Victoria Daily Times, Household Arts Dept., 60 Front St. W., Toronto 1A, Ont. Print plainly name, address, pattern number.

A bonus for our readers — two free patterns, printed in our new Alice Brooks Needlecraft Book for 1957! Plus a wonderful variety of designs to order — crochet, knitting, embroidery, huck weaving, toys, dolls, others. Send 25 cents for your copy of this exciting new needle book—now!

Dorothy Plant New President

At the first annual meeting of the Vancouver Island Women's Press Club, held in Maple Bay Inn, Sunday afternoon, Mrs. Dorothy Plant of Nanaimo was named president.

Other officers are Miss Mildred Marks, Parksville, secretary; Mrs. Margaret Trebett, the Albernis, treasurer, and Mrs. Nona Damaske, Victoria, historian.

Retiring president, Miss Elizabeth Forbes, presided and special guests included Miss Dorothy Taylor, Haney, B.C., immediate past president of the Canadian Women's Press Club; Mrs. Laddie Watkiss, Vancouver, western regional director of the CWPC and members of clubs in New Westminster and Vancouver.

Miss Taylor organized the Vancouver Island branch at an inaugural gathering in Island Hall Hotel at Parksville, a year ago.

During the meeting, two new members, Mrs. Muriel Wilson, Victoria, and Mrs. Butler of Errington, B.C., were welcomed. Later a delicious smorgasbord dinner was enjoyed. Next meeting of the group will be held in Nanaimo in September.

Lively Dances, Gay Costumes Highlight Spectacular Review

A woodland fantasy featuring baby dancers from three to five years, a Chinese ballet, a western round-up in two elaborate scenes and a grand finale in a quick military rhythm, were highlights of a star-packed program featured Monday evening at Royal Theatre by Florence Clough in her 30th annual dance revue.

Dwarfs, fairies, woodland nymphs, butterflies and bunnies, tiptoed their way into the hearts of a capacity audience in "A Woodland Fantasy." A Chinese temple garden was the colorful setting for a "Rose of the Orient" number and the graceful le-haw, meissen and temple dancers.

A typical cow town main street, with saloon, dance hall and stores, created a setting for the western round-up where dancers, from small children to seniors, gyrated and mimed in daytime and after-dark sequences.

A spectacular grand finale featuring more than 75 dancers brought round after round of applause from the audience. Seven young dancers in the eight-year-old group were outstanding in a "Stair Tappers" number. They were Denise Warholm, Diane Berry, Lynn Smith, Beverly Hermiston, Gail Cooley, Colleen Payne and Gordon Callow.

The Pas Seul, "Bird of Paradise," danced by May Guthrie, and an acrobatic, "Moderne," by Frances Merriman, were both outstanding, as were solo numbers in "Peasants and Cossacks," danced by Jim Marshall, Ed Sunday and Bill MacMillan.

Senior dancers of the school were a delight to watch in the scintillating "Tap Mardi Gras" in three numbers, swingsters, swingettes and strutters. "Style and Personality" with Valerie Parkin and Ken Bull and a "Jive Tap" with Penny Warholm, Nadine Stewart and Ronnie Lawson were also popular.

Exciting color, superb dancing and hypnotic rhythms were all included in the Hawaiian number in which Madine Stewart sang and the uli uli dancers appeared.

The review was sponsored by Miriam Temple No. 2, Daughters of the Nile and proceeds will go to the convalescent relief fund for crippled children and other shrine activities.

An orchestra directed by James H. Fraser was in attendance. Reg Bullock created the scenery and settings and Florence Clough designed the costumes.

Esquimalt Golden Age Club, annual garden party, home of Mrs. McVie, 992 Lyall Street, 2 p.m., Wednesday.

LOUISE DAVIS

On Etiquette

About Wedding Invitations in Lieu of Announcements:

In six weeks, my son will be married to a girl living in a far-away city. Most of our friends here and all of my son's business associates cannot attend the wedding because of the distance and probably because of the expense as well. My son and I agree that, under the circumstances, announcements should be sent right after the wedding instead of wedding invitations beforehand. The bride is planning to send invitations to all, and my son feels that this is not correct. Please advise.

Louise Davis

ments should be sent right after the wedding instead of wedding invitations beforehand. The bride is planning to send invitations to all, and my son feels that this is not correct. Please advise.

Louise Davis Answers:

I like your son's attitude and hope that you will solve the problem to avoid embarrassments. I do think that you have a right to take a stand and not subject friends and business associates to any gift obligations. If invitations are to be issued for a church wedding with separate enclosure cards for a reception, tactfully ask the bride and her mother if they will eliminate the reception cards when addressing the envelopes from your list. That serves almost the same as an announcement, yet there would be no obligations. Perhaps your son can pave the way by appealing to his fiancee. If this plan isn't feasible, then trim down your list to just your relatives and closest friends. In that case, you would have to inform your friends in your own way, either by brief notes, telephone, or as you happen to see them. Perhaps the bride's family feel that ordering announcements might be costly since they will have wedding invitations too. But if they concede to either of these suggestions, you might ask your son to offer to pay for the announcements that you would like to have sent to your friends. Ordinarily the bridgroom or his parents don't bear any of these expenses, but I think this could be considered an exception in order to spare you any embarrassment. I'll be keeping my fingers crossed for you.

St. Mark's Woman's Auxiliary, garden party, Wednesday, at 2.30 p.m., in the grounds at the home of Mr. and Mrs. H. T. Shemilt, 3255 Harriet Road, and their next door neighbors, Mr. and Mrs. W. Mills. Stalls of fancywork, aprons, home cooking, candy, novelties, ice cream and plants, also fish-pond. Entertainment is being arranged.

Brentwood Women's Institute, strawberry tea and sale of home-cooking, Wednesday at 2.30 p.m., in the institute hall.

Women's Auxiliary, Royal Jubilee Hospital, Wednesday, at 2.30 p.m., Nurses' Home.

Use ODO-RO-NO DEODORANT

IT NEVER FAILS!

BOTH GUARANTEED to safely stop perspiration and odor for a full 24 hours or double your money back!

PS How dry you'll stay! ODORONO is 100% effective.

glorify summer desserts with cream or ice cream

JUNE IS DAIRY MONTH

Write for a complete set of Marie Fraser's Summer Dairy Food recipe booklets. Free!

DAIRY FARMERS OF CANADA
409 Huron Street, Toronto

RINSE AWAY TARNISH with SODA

Cover bottom of pan with aluminum foil. Add 1 teaspoon Soda to each quart of water, heat to boiling. Immerse silver so it touches foil. Tarnish disappears quickly. Rinse and dry with soft cloth.

Only Soda Sweetens as it Cleans!

COW BRAND BAKING SODA
PURE BICARBONATE OF SODA

"I prefer their fine, fresh flavour"

Black Cat
FILTER TIPPED

The cigarette which never varies and is ALWAYS FRESH!

Did you ever see a brand New Permanent comb so soft—behave so beautifully?

Only Creamy Prom

actually waves new softness and manageability right into your hair!

Cream is basic to beauty!

And Prom alone brings the fabulous beauty benefits of a creamy lotion to a home permanent. Prom's homogenized waving cream is a rich emollient that coats each hair fibre protectively . . . conditions as it waves...positively eliminates after-wave dryness and frizz. Your money back if you don't agree your hair is in better condition *after* a Prom home permanent.

Easiest method ever!

There's never been a permanent so easy! Unlike thin, watery waving solutions that run into your eyes and drip onto clothing, Prom's homogenized waving cream actually clings to your hair. And Prom neutralizes automatically as your hair dries on the curlers. There's no messy dabbing or pouring with a separate neutralizer solution.

Creamy Prom $2.00

Smooth it on...roll it up...you've got yourself a PROM!

Last night I nearly died of embarrassment because of my LOOSE FALSE TEETH!

If you have ever felt this way, use amazing new Poli-Grip cream. With Poli-Grip, false teeth fit tight and snug . . . won't slip or slide!

Pink, pleasant tasting Poli-Grip cream locks slipping, sliding dentures firmly in place, even anchors shallow lowers.

Now you can eat steak or corn-on-the-cob without fear of plates lifting away from your gums. You can laugh or sneeze without worrying about dentures dropping out of place. Poli-Grip grips, no matter what!

Snug, Tight-Fitting Comfort

The minute you use Poli-Grip, you feel its snug, tight-fitting comfort. Poli-Grip lays a wonderful comfort cushion between plates and tender gums which eliminates the friction that rubs gums sore and raw.

Start now to enjoy the assurance that comes only when you know your false teeth are locked firmly in place. Try Poli-Grip cream today! At any drug counter. If Poli-Grip doesn't hold your plates tighter, longer than powders . . . or anything you have ever tried, you get double your money back!

POLI-GRIP

Made and guaranteed by the makers of POLIDENT

Plastic COIN BANK FREE!

during DAIRY QUEEN'S 17th Birthday CELEBRATION

JUNE 19 - 20 - 21

"Birthday Special" Sundae ONLY 30¢

DAIRY QUEEN is 17! To celebrate, we're treating — giving away a beautiful plastic coin bank — a miniature replica of a DAIRY QUEEN Store — with every purchase of our BIRTHDAY SPECIAL SUNDAE. Miniature store can also be used as a toy train accessory, mantle decoration, etc. This offer is good during Party Days only, so make it a date — make it a party — at DAIRY QUEEN!

© 1957, DAIRY QUEEN NATIONAL DEVELOPMENT CO.

DAIRY QUEEN

As advertised in the Saturday Evening Post June 12 issue

2350 DOUGLAS

Two Blocks from The Roundabout, towards town

LATE SPORT RACES

FOUR STAR FINAL

NEWS FLASHES STOCKS

Weather: Sunny, Cloudy Periods
Details on Page 5

Victoria Daily Times

The Home Paper
TELEPHONE 2-3131
Circulation (to 8 p.m.) 2-3131
Classified (to 8 p.m.) 2-3131
NIGHT
Night Editor (to 11 p.m.) .2-3135

VOL. 124, No. 142 ★★★★ VICTORIA, B.C., TUESDAY, JUNE 18, 1957—22 PAGES PRICE: 10 CENTS SATURDAY, 14 CENTS

PM-ELECT CHOOSING GOV'T

★ ★ ★ ★ ★ ★ ★ ★ ★

Pearkes Seems Certain for Defence Post

SLEEK, SHARK-NOSED FRASER SHOWS SPEED ON TRIALS

Slicing through Juan de Fuca Strait with grace belying her high turn of speed, Yarrows-built destroyer-escort DDE-233 showed ease of handling during builders' trials Monday with press representatives aboard. Aerial photo by Times photographer Bill Halkett catches ship with 20 degrees of helm as twin screws drive her at secret—but great—speed. DDE-233 will be commissioned at Esquimalt June 28 as HMCS Fraser. Her full story, and a salute to Canada's new navy and Canada's shipyards, will be carried in a special section of the Times a week Thursday. (See story, Page 13.)

Tory Regime Will Take Over Duties Friday

By NORMAN M. MacLEOD

OTTAWA (BUP)—Ontario, British Columbia and Quebec today confronted Prime Minister-Designate John Diefenbaker as problem provinces in planning his new cabinet, but for different and even contrary reasons in each case.

In Ontario the difficulty is the concentration of too much cabinet material in the city of Toronto. Messrs. Donald Fleming, J. M. MacDonnell, George Hees, and Roland Michener all have valid claims for preference, while from the adjoining area John Hamilton of West York and Michael Starr of Oshawa also are conceded to be contenders. The combined list constitutes an embarrassing surfeit of material for the Toronto district.

MAJ.-GEN. G. R. PEARKES, VC
. . . defence minister?

TWO NOT ENOUGH

In British Columbia the problem also is one of selection. Normally the West Coast province rates only one cabinet minister, but in recent years it has been accorded two as the result of a cabinet deal when the Liberal ministers couldn't decided between the entry of James Sinclair and Ralph Campney, QC, and compromised by admitting both. But even two ministers won't give the new Prime Minister sufficient leeway.

He has on hand Messrs. Howard Green, E. Davie Fulton, and General George Pearkes, VC. Rejection of any one of the triumvirate is impossible. But alloting British Columbia three cabinet posts is equally impossible. It is the classic situation of an irresistible force meeting an immovable object.

In Quebec the problem swings to the other extreme. Diefenbaker is bound by a pledge to give the French-speaking province the same number of cabinet posts as did the Liberals. That means the appointment of five ministers. But the new Prime Minister has a maximum of eight elected Quebec MP's amongst whom to choose, and of the eight, not more than three are regarded as sufficient.

Continued on Page 7

★ ★ ★

Mao Taking Over As Red Leader?

By TOM OCHILTREE

LONDON (AP) — Communist China's leader Mao Tse-tung admits that "contradictions" exist in a Communist society—and thereby differs with Soviet ideologists who maintain such a thing is impossible.

In a speech made public today, Mao declared that any attempt to deal with such contradictions by "coercive measures will not only be ineffective but harmful."

"We cannot abolish religion by administrative orders, nor can we force people not to believe in it," he said. "We cannot compel people to give up idealism, no more than we can force them to believe in Marxism. In settling matters of controversial issues among the people we can only use democratic methods, methods of discussion, of criticism, and not coercive nor high-handed methods."

DIFFERS WITH KREMLIN

Mao, who appears to have taken over as the ideological high priest of world Communism since Stalin's death, denied the often voiced claim of Nikita Khrushchev, Soviet Communist party chief, that leaders and the masses can never find themselves in contradiction in a Communist state.

Mao's speech, broadcast by Peiping radio, was originally delivered Feb. 27 at the 11th session of Red China's supreme state conference.

Hitherto, the 17,000-word text had been a Communist secret, with only a few passages having leaked out several months ago from Poland, where Mao's reasoning apparently was used to bolster the independent Communist regime of Ladislaw Go-

Continued on Page 7

ENTRIES

HOLLYWOOD PARK

FIRST RACE — 5½ furlongs:
Le Beau 118 — Royal Reserve 118
Prophetic 118 — Mr. B. Solomon 118
Renfro 118 — Placewinrsho 118
Destilar 118 — Circle Lea 118
Echo Drums 118 — Mr. P. A. 118
Drilling Ed 118 — Hopper 118
Mere Circle 118 — Apocalypse 118
Starcove 118 — McTavish 118

SECOND RACE— Mile and sixteenth:
Foch 116 — Ashford 116
Little Folks 116 — Queen Cole 111
Solid Love 111 — Direct Tax 106
Twodocs 116 — Technique 111
Nascent 116 — Doc's Bolt 111
Resemblance 116 — Five Nations 116
Bajar Suvir 111 — Last Row 116
Poundmaster 116 — Constructive 116

THIRD RACE — Mile and sixteenth:
Pensamiento 110 — Jackpot 119
Topple 113 — Gentleman Al 113
Kings Pal 113 — Our Bim 116
Fiuji Bob 113 — Go Sign 113
Handsome Red 113 — Go Happy 119
Mesmony 113 — Outa Cash 113
Moonhawk 108 — Hemet Star 111
Johnny Silver 116 — Long Imperator 113

FOURTH RACE— Mile and sixteenth:
Royal Boot 110 — Scurry Flurry 103
Mimi Bluette 108 — Alibi Witness 108
My Reverie 105 — El Free 116
Valiean Rose 108 — Dinghs Admiral 111
Borned Right 110 — Cutie Puss 111
Puebla 108 — Special Permit 113
Preddy Martin 110 — Uncle Matt 110
Frozen Pies 117 — My Purpose 110

FIFTH RACE — Six furlongs:
Pierce 108 — Shushanna Kid 122
Big Uncle 113 — Eddie Read 113
Sergeant Ed 113 — Focus 122
Hour Regards 113 — Joe Benjamin 113
Sootz Us 122 — Wonder Boy 116

SIXTH RACE — Six furlongs:
Quinoa 116 — Gold Castle 111
Semaphore 108 — Mrs. R. B. 111
Ole Vic 111 — Very Near 108
Jacarepagua 116 — Zodiakos 111
Bold Lass 108 — Missiatador 111
Shena 114

SEVENTH RACE —One mile:
Gun Fly 114 — Relstora 111
Mateka 111 — Annie-Lu-San 117
Sunny Gal 111 — Nooran 120
Noors Queen 117 — Triple Jay 114

EIGHTH RACE— Mile and eighth:
Song Of Apos 108 — Brik N' Bright 108
Cover Down 122 — The Blend 119
Ruled Out 113 — Fancy Dresser 119
Miss Stymie 111 — Honor II 103
Why Certainly 113 — Cino 113
Snow War 116 — Paris Lights 116
Our William 119 — Navy Look 105

RACE RESULTS

HOLLYWOOD PARK

First Race—

Step Gal (Harmatz)	$10.10	$5.40	$4.60
Voluntary (Powell)		11.40	7.70
Fairthiela (Lidberg)			9.80

Time—:59 2-5.

SELECTIONS

HOLLYWOOD PARK

1—Placewinrsho, Prophetic, Royal Reserve.
2—Nascent, Poundmaster, Foch.
3—Gentleman Al, Jackpot, Mesmony.
4—Frozen Pies, Freddy Martin, Borned Right.
5—Sootz Us, Shushanna Kid, Ocus.
6—Quinoa, Mrs. R. B. Zodiakos.
7—Norran, Gun Fly, Noors Queen.
8—Our William, Song Of Apios, Cover Down.

FINAL ★ ★ ★ ★ BULLETINS

Slayer's Mother Will Fight 'to End'

VANCOUVER (CP)—The mother of convicted murderer Joseph McKenna said today she will fight for his life "to the bitter end."

McKenna, 21, was sentenced in Assize Court Friday to hang Sept. 24 for the shooting of John Donaldson, 25, at a Chinatown cabaret March 23.

Safeway Inc. Fined $105,000

FORT WORTH, Tex. (AP)—Safeway Stores Inc. was fined $105,000 in U.S. District Court today for violation of federal anti-trust laws. Two officials of the concern were given one-year suspended prison terms and fined.

The government charged Safeway engaged in a vicious price-cutting war to drive competitors out of business in Texas and New Mexico.

'Out Our Way' Creator Dies

PASADENA, Calif. (AP)—James R. Williams, 69, whose "Out Our Way" and other cartoons were read by millions, died in Huntington Memorial Hospital Monday night.

Williams' cartoons, including "Why Mothers Get Grey," "Born 30 Years Too Soon," "When You'd Love to Live Forever" and "The Worry Wart," were syndicated by Newspaper Enterprise Association to more than 700 daily and Sunday newspapers with total readership of 32 millions (including the Victoria Daily Times).

Elvis Cancels Vancouver Appearance

VANCOUVER (CP) — Entertainment promoter Holly Maxwell said today singing idol Elvis Presley has canceiled plans for an engagement here next month.

Acquittal Denied Teamster Leader

WASHINGTON (AP)—Federal District Judge John J. Sirica today denied a defence plea for acquittal of Frank W. Brewster, top west coast official of the Teamsters' Union who is charged with contempt of Congress.

Tugman Sues Mayflower II for $859

BRIXHAM, Eng. (BUP)—Tugboat proprietor Ernest Lister today issued a writ against the promoters of the Mayflower II venture claiming payment of £307 ($859) towing dues.

Vancouver Stocks Closing Prices

VANCOUVER—Closing sales: 100 Security Freehold at $5.40, 90 B.C. Power at $52.50, 4500 National Exploration at .35, 100 Lucky Lager at $4.05, 500 Pacific Nickel at $1.20, 2000 Canadian Chieftain at $2.35, 200 Van Tor at $2.50, 1000 Quatsino at .51, 500 Basco at .49.

MARILYN BELL ENGAGED TO FORMER LIFE GUARD

TORONTO (CP)—Marilyn Bell, first swimmer to conquer Lake Ontario, is engaged to Joseph Chipper Di Lascio, 22, of Atlantic City, N.J., her father said today.

Syd Bell, father of the 19-year-old swim star, said the two are engaged "but that wedding plans are indefinite."

Marilyn met her fiance in 1954 when she won the women's world champion title at the 26-mile Atlantic City swim. Di Lascio, then 18 and employed as a lifeguard during the summer at the beach, was attending La Salle University of Philadelphia.

Asked whether the money she has gained from swimming will make any difference, Marilyn said "a lot of people perhaps think I have a fortune, but it isn't really."

"Although it's an awful lot of money for a girl of my age, it isn't any fortune."

SCORCHED EAST

Relief Coming From Heat Wave

TORONTO (CP)—Relief from the record-breaking heat wave that has scorched Southern Ontario and Quebec for the last two days was forecast today by the weatherman.

Cooler air, preceded by thunderstorms, is expected to push into the hot, humid air mass bringing relief to southern Ontario late Wednesday, but not to Quebec for at least another day.

Continued cool weather was forecast for the rest of the country.

A broiling 95 degrees was forecast for Windsor today, 90 for Toronto and Hamilton. Montreal, at the edge of the warm air belt, was expected to be cooler—at 85.

The early heat wave was restricted to the two central provinces. It was cloudy with showers in British Columbia Monday and the forecast for today called for clearing weather along the coast and unsettled conditions in the interior.

The Prairies had a comfort-

Continued on Page 7

Era Ended In Shadow Of Monday Evening

By DON PEACOCK

OTTAWA (CP)—The end of Canada's biggest political guessing game in years, 22 years perhaps, came in sweat and heat.

By sundown Monday the pieces of the puzzle began to fit together:

Prime Minister St. Laurent arrived at Rideau Hall to resign.

Governor-General Massey then promptly summoned to his rambling greystone residence John Diefenbaker.

The Progressive Conservative leader accepted Mr. Massey's invitation to form a new government, ending 22 years of Liberal rule.

As he was leaving, the sun had disappeared behind the trees; the spacious lawns were deep in shadow as a happy Mr. Diefenbaker mused:

"Every day is a holiday for me, I suppose, from now on."

But it was no holiday Monday. It was hot and sweaty. It was frequently frantic. It was also, however, history.

The thermometer on the shady side of a portico pillar at Rideau Hall read 90 degrees when Mr. St. Laurent arrived at 6.16 p.m. EDT (3.16 PDT) to tender his resignation. It had crept down to 84 when Mr. Diefenbaker showed up two hours and nine minutes later.

But most of the heat and sweat was concentrated in the second-floor corridor outside the Privy Council offices in the east block of the Parliament Buildings.

There the Liberal cabinet met to quit office. There Mr. St. Laurent and Mr. Diefenbaker had their 40-minute late-afternoon meeting while the nation awaited the final outcome.

Mr. Diefenbaker will be sworn into office on Friday, the Liberals providing a caretaker government until then.

★ ★ ★

Quite a change fer Mister Diefenbaker t' be pickin' a cabinet 'stead o' pickin' ON one.

★ ★ ★

New nightmare: Dreamin' you're a sub with th' Fraser after y'.

★ ★ ★

Seems, th' boys in th' Kremlin are gittin' a feelin' thet someone's Peking over their shoulder.

New PM Faces Heavy Task In Implementing Promises

OTTAWA (CP) — The new Progressive Conservative government of Prime Minister John Diefenbaker will have to plan on a hefty legislative program to make good its election campaign promises.

The promises cover a wide range of subjects—from social security to agriculture, from resources development to fiscal policy, from parliamentary rights to international trade.

Some can be implemented immediately; others will take longer because they are long-term efforts.

But as Mr. Diefenbaker said at one point in his 100-speech campaign:

"My idea of politics is that promises should only be made that can be effectuated."

$300,000,000 HIS ESTIMATE

Later he said his party's promises should cost no more than $300,000,000 for current expenditures, excluding spending on self-liquidating projects which would pay themselves off over the years. That would be one-fifth of the $1,500,000,000 price tag the Liberals placed on the Conservative pledges.

And, on top of that, he promised to reduce "unnecessary" taxes, including the 10 per cent excise tax on automobiles.

Mr. Diefenbaker promised a September session to increase old age and other pensions to "a fair and reasonable" figure tied to cost-of-living increases.

Social security measures would be maintained at "a high standard to keep pace with national productivity."

A large section of Mr. Diefenbaker's election platform was filled with planks aimed at agriculture.

He pledged the appointment of a royal commission to investigate the spread between the

Continued on Page 2

ACROSS THE PROVINCE

Three Men Convicted Of $11,000 Robbery

Face Sentence in Vancouver Thursday For Armed Theft at Mainland Hotel

VANCOUVER—Three men, identified as part of a foursome seen by a police inspector "giggling" as they counted $11,500 in stolen money, were convicted Monday of armed robbery.

Magistrate Oscar Orr found James Semenoff, 23; his brother, John Semenoff, 22, and Raymond Peters, 27, guilty of robbing the downtown Drake Hotel April 25. A fourth man, Vern Barnes, 23, was remanded until Thursday for a decision. The others will be sentenced the same day.

Police Inspector Ian McGregor said earlier he peered through a hotel room keyhole and saw three men counting money. He testified he and other officers broke down the door and arrested Barnes, James Semenoff and Peters. John Semenoff was arrested in the hallway.

SUNDAY BALL HEARING

VANCOUVER — Hearing of a charge against the Vancouver Mounties of the Pacific Coast League for playing Sunday baseball games was adjourned Monday to June 26.

The adjournment was granted at request of Crown counsel Stewart McMorran. Senator J. W. De B. Farris, defence counsel, said he will seek a further adjournment on the new date.

ZUCCO REFUSED PENSION

VANCOUVER — Mrs. Bea Zucco, who has staged three sit-down protests at government buildings in efforts to get a pension for her sick husband, Monday suffered another defeat in her campaign.

The Workmen's Compensation Board said a board of medical referees has been unable to find evidence of silicosis in former miner Jack Zucco, a patient at Vancouver's Pearson Tuberculosis Hospital.

The board said it is unable to grant a pension without such evidence.

FRANK WARD DIES

VANCOUVER — Funeral services will be held here Wednesday for Frank G. Ward, founder and president of the largest and oldest surviving music house in B.C. He died suddenly over the weekend at his home at the age of 62.

Born in Valleyfield, Que., he came here in 1904 and started work three years later for a musical firm.

TRAPPED BY CAVE-IN

NORTH VANCOUVER—Lloyd Thorpe, 29, was taken to North Vancouver General Hospital Monday with possible internal injuries after being trapped up to his neck in a ditch cave-in.

Witnesses said Thorpe was removing shoring timbers from the 13-foot ditch when a side wall of earth fell on him.

Fellow workers rescued him.

CLOSER CHECK URGED

VANCOUVER—A coroner's jury investigating a recent death in a city jail has recommended closer and more frequent observation of intoxicated prisoners.

The recommendation Monday followed an inquest into the June 8 death of Woodrow Thomas Gibbs, 39. The jury ruled he died accidentally as a result of being under the influence of alcohol.

60 SUITS STOLEN

VANCOUVER—Men's suits valued at $5,250 have been stolen in the last two weeks from the Hastings Street store of Murray Goldman. Goldman reported Monday that 50 suits worth $3,500 were stolen in a burglary at the store during the weekend. Last week, Goldman reported theft of 10 suits valued at $750 between June 1 and 7.

... NEW PM

Continued from Page 1

price paid producers for farm products and the price charged consumers.

A Conservative government also would approach Britain to buy Canadian wheat with $17,000,000 interest she owes Canada from last year on a post-war loan.

Benefits under the Prairie Farm Rehabilitation Act would be extended to all parts of Canada, instead of being limited, as now, to the prairies.

PROCESSING AT HOME

Development of natural resources and encouragement of more processing in Canada of raw materials now being exported to the U.S. was promised.

The resources program would be a 10-year effort and would include the development of north-south highways.

Priority would be given to federal aid to help British Columbia develop the Columbia River power project. The South Saskatchewan River dam and irrigation project would receive federal aid.

Mr. Diefenbaker pledged establishment of a Canadian energy board to encourage balanced power development among coal, oil, gas and atomic coal, oil, gas and atomic energy.

Provincial and municipal governments would receive a larger share of the national income. A new federal-provincial tax conference would be called to give the provinces a better deal.

WOULD AID CITIES

A Conservative government would end what Mr. Diefenbaker described as federal interference with the rights of the provinces and would take steps to relieve municipalities which find themselves hard hit by federal tight-money policies.

The question of parliamentary supremacy drew from Mr. Diefenbaker the pledge to abolish the rule of debate-limiting closure. He also supported the idea of appointing a permanent Commons Speaker.

He proposed non-partisan redistribution of Commons seats and reform of the Senate.

Canada would spearhead a call for a Commonwealth trade and economic conference to help restore to this country's exports some of the Commonwealth markets lost to other countries.

MOVES FREELY

Unlike its cousin the oyster, the scallop swims freely by rapidly opening and closing its shell.

43 INJURED IN TORONTO TROLLEY CRASH

TORONTO (CP) — A rear-end collision of two streetcars in east-end Toronto today sent 43 persons to hospital.

The accident occurred at the peak of the morning rush hour at the intersection of Queen Street and Broadview Avenue.

Passengers were flung on top of one another when a Kingston Road car, operated by a student driver, crashed into the rear of a standing westbound Queen Street car.

Most severely injured was George Bryant, Toronto Transit Commission instructor, who was standing beside student driver R. Humphries.

'Kingpin' Killed In New York Gangland Slaying

NEW YORK (AP) — Gangland gunmen killed a reputed underworld "big shot and kingpin" Monday on the sunny doorstep of a Bronx grocery store.

Two assassins pumped four bullets into Frank Scalise, 55, and fled in a black sedan. Police described Scalise as an associate of gambler Frank Costello and Charles (Lucky) Luciano, deported vice lord.

Federal authorities suspected Scalise of being involved in international narcotics smuggling. He had been sought for questioning in three murders.

Moments before his death Scalise purchased 90 cents worth of peaches and lettuce. He was stuffing money into a pocket when the gunmen struck.

Enrico Mazzaro, 61-year-old store owner, was booked for his own protection, as a material witness. He was held in $100,000 bail.

Police said the shooting was not connected with the recent attempt on Costello's life.

SPECIAL MEMBERS

Ravens, kept by tradition around the Tower of London for centuries, are fed an official daily ration.

Train Off Tracks In France; 10 Die

ARRAS, France (UP) — Three cars of a Paris-bound express train jumped the tracks near here today while traveling at 50 miles an hour. Police said 10 persons were killed and 20 injured.

The accident occurred as the train was leaving the station at Boisleux, a northern French town five miles from here.

Doctors to Set Own Standards For Hospitals

EDMONTON (CP) — Canadian medical men are preparing for their own hospital-standards check. Doctors are anxious to increase the supply of laboratory technologists. They will step up cancer refresher courses, and soon will have new fee schedules for veterans.

But all these decisions at Monday's opening of the Canadian Medical Association's annual convention were overshadowed briefly by the experiment of giving two groups of 400 laymen close-up views of appendectomies via color television.

Meanwhile, the CMA's general council, described as "the parliament of the medical profession in Canada," began studying national problems.

WILL "RUN OWN SHOW"

Of major importance Monday was the firm decision to split from the joint Canada - United States commission on hospital accreditation, on which the CMA is the only Canadian representative. The joint group has handled hospital standards in both countries since 1952 and previously it was the sole chore of the American College of Surgeons.

The all-Canadian program, toward which the CMA has been working for the last several years, is scheduled to become effective January 1, 1959.

Dr. Arthur F. Van Wart, of Fredericton, Monday night was named president-elect of the association.

Dr. Norman H. Gosse, of Halifax, was named chairman of the CMA's general council, and Dr. G. W. Halpenny, of Montreal, was elected honorary treasurer at the annual meeting here.

U.S. Blasts Fourth Atomic Test Shot

ATOMIC TEST SITE, Nev. (AP)—Atomic scientists exploded the fourth shot in the current atomic test series at 5.45 a.m. MDT today.

The Atomic Energy Commission said "light fallout" from the blast forced evacuation of the test site control point.

The device—detonated from a balloon hung 500 feet above the desert floor—lit up the dawn sky throughout much of the west.

Five minutes later the billowing mushroom cloud, rising almost six miles into the sky, began to sift radio-active contamination toward the control point.

AEC officials said later the fall-out was not severe enough to constitute a health hazard. The evacuation was carried out as a drill.

Abingdon near Oxford in England is noted for the remains of a great abbey founded in the 7th century.

See BRACKMAN-KER 3388 Douglas St.
For ALL of YOUR
Farm and Gardening Supplies

SHOX-STOK

For FARMERS and GARDENERS
Quit chasing livestock! With SHOX-STOK a single wire will fence animals IN pastures and OUT of gardens and crop lands.

PRICE $12.95
Complete with 50 washers, 50 clips, 4 corner insulators.

BINDER TWINE $11.90
Per Bale of 6 Balls
Per ball $2.30
Baler Twine Bale, 2 balls $8.20

STILL TIME TO PLANT THAT LAWN
Use "B. & K." Manor Special Lawn Seed. Per lb. $1.15
Ask for Free Lawn-Care Pamphlet

FLAME SPREADERS ... ONLY $18.00
Kill those weeds easily with our No. Z11B Flame Spreader. Safe and Sure

EVERYTHING FOR THE FARM AND GARDEN
BRACKMAN-KER
MILLING CO. LIMITED
3388 DOUGLAS ST. Lots of Free Parking PHONE 3-1127

4 3/4% on Canada Permanent Debentures
FOR TERMS OF 1 TO 5 YEARS
Debentures are issued in registered form or payable to bearer in amounts of $100 and upwards.
Authorized for the investment of trust funds.
Call or write for Debenture folder
CANADA PERMANENT
MORTGAGE CORPORATION
W. W. EVANS, MANAGER,
714 Fort Street, Victoria
Telephone 4-9375
Capital and Reserve $14,500,000
"Over a Century of Service to Canadians"
57-6

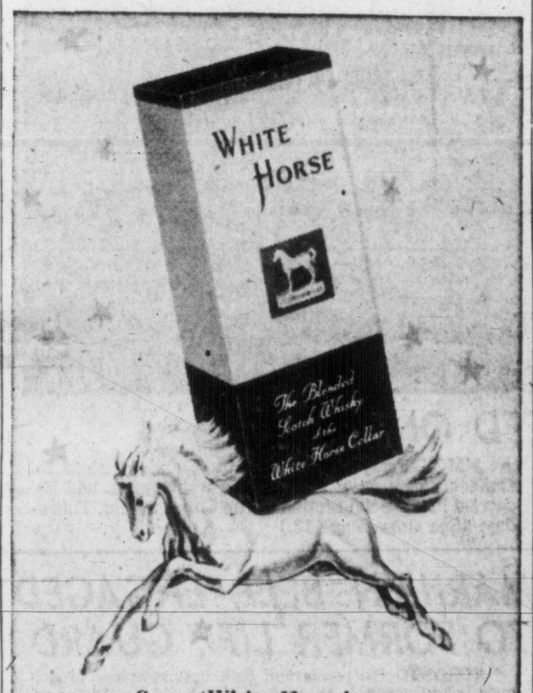

Serve 'White Horse' . . . it gives you special flavor and extra smoothness. Now this great Scotch comes to you in a *new* and *different* carton.
WHITE HORSE
SCOTCH WHISKY
Distilled, blended and bottled in Scotland
W-236
This advertisement is not published or displayed by the Liquor Control Board or by the Government of British Columbia

rent a new car
for your dream vacation... go TILDEN!
It's so easy to rent a new car from TILDEN for your vacation! Share the cost with friends . . . no schedules to worry you . . . come and go as you please.
Call your TILDEN man and a sparkling new car will be reserved for you right away!
Vacationing? Week-end trip? Go TILDEN . . : Canada's largest and only Canadian-owned rent-a-car system! . . . 125 stations coast to coast.

TILDEN rent-a-car SYSTEM
855 Douglas Street—3-2131
also C.P. Ferry Terminal and Victoria Airport

SPECIAL MONEY-SAVING OFFER!
8¢ OFF GIANT SIZE Rinso!
THIS PACKAGE 8¢ OFF reg. price
Rinso with SOLIUM
Extra bonus on the back of every box:
RINSO'S SPECIAL BATH TOWEL OFFER!
Save almost 1/2
2 20" X 40" (APPROX.) BATH TOWELS
only $1.00 and a box top from Rinso!
Now Rinso offers big savings—8¢ off the giant size and 4¢ off the large size. And, as an extra bonus, Bath Towels, bearing a famous brand name, are offered on the back of every box.
And remember, Rinso outwhites them all — in just one washing gets clothes whiter, brighter than new. Get Rinso to-day and save!
Remember—8¢ off giant size, 4¢ off large size: so hurry—offer good only while supply lasts!

Cars Collide One Dead Trio Injured

Head-On Crash on Highway Near Cassidy Takes Life of Mainland Man

LADYSMITH — One man died and three were injured in a head-on collision between two cars Monday on the Trans-Canada Highway, immediately south of the Nanaimo River bridge at Cassidy.

Dead is J. G. Farquhar, 66, of Vancouver, who succumbed in Nanaimo General Hospital about four hours after the accident.

The injured, taken to hospital but reported in good condition, are Alf Shuker, goaltender for the Nanaimo Timbermen lacrosse team; Johann Loeffer, and Jack Whittam, all of Nanaimo.

Shuker is in Ladysmith General Hospital, and the others in Nanaimo.

The three Nanaimo men are employees of Warwick Metal Works, Nanaimo, employed at the B.C. Power Commission Georgia Generating Station at Bare Point, near Chemainus, and were on their way home, driving northward, when the accident occurred.

Passing motorists, who found one of the cars with all four wheels in the air, notified police at Nanaimo. Ladysmith police also were called, and ambulances from Nanaimo and Ladysmith attended.

Ladysmith RCMP said today an inquest will be held in Nanaimo Wednesday at 7 p.m. with Dr. H. W Lewis, coroner, presiding.

Highway Death Accidental, Inquest Finds

Duncan Woman Killed Instantly

DUNCAN — Highway death of Mrs. Elsie Davies, 56, hit by a car Wednesday night and killed instantly, was accidental, a coroner's jury decided Monday night.

Driver of the car, police said, was Jack Roozendaal, who was travelling in a southerly direction at 9.40 p.m. when the accident occurred near the intersection of the highway and Drinkwater Road.

"This woman came up from nowhere," the 19-year-old driver testified. "When I saw her I froze at the wheel. I couldn't do anything. I hit her. My windshield broke and I couldn't see anything."

Police testified that Roozendaal was in his proper lane when the accident occurred.

Mrs. James Sinclair, witness of the accident, said she heard the impact in her home nearby, then looked out the window and saw a shoe, coat and body flying through the air.

"I thought it was a bundle of clothing being thrown from a car," she said.

Chemainus Water System Inspected By Aerial Tour

CHEMAINUS—A party of municipal and company officials have completed an air inspection of Chemainus and Crofton water systems.

Despite low hanging clouds, the party made three low runs over Holyoak Lake, new reserve supply for Chemainus. Water appeared to be at the top of the dam with a small amount going through the sluice gates. Later, the party flew over the Crofton water system and dam.

In the party were Reeve C. A. P. Murison, works superintendent P. Ross, Bryce Page, manager of MacMillan & Bloedel Ltd., and T. Coates, Chemainus logging superintendent. At the controls of the MacMillan & Bloedel twin-engine plane was Dan McIvor of Vancouver.

Women Want Holidays Marked on True Date

NANAIMO—Local Council of Women here has decided to work toward having national holidays observed on the true date instead of on the nearest Monday.

They said the modern practice makes "just another holiday" out of what should be a national event.

Licence Lifted After Accident

ALBERNI (CP)—Eskild Mortensen was fined $100 and costs Monday after pleading guilty to a charge of driving without due care and attention.

His driver's licence was suspended for six months.

Mortensen was charged as the result of an accident which sent three members of an Alberni family to West Coast General Hospital about a month ago. Mr. and Mrs. Walter Callister are still in hospital, but their young daughter was discharged soon after the accident.

. . . DIEFENBAKER

Continued from Page 1

ently experienced to be classed as possible cabinet material.

In the situation Diefenbaker is expected to name two appointees to the Senate who will serve as members of the cabinet until another election gives Quebec province the opportunity of returning a greater number of supporters amongst whom he can choose.

Diefenbaker said he will announce his ministry on Friday. But it is expected that the list will be incomplete and that a number of minor portfolios will be left vacant to be filled on his return from London.

In the Friday announcement it is anticipated that there will be three Quebec appointees: Messrs. Leon Balcer of Three Rivers, William Hamilton of Notre Dame de Grace, and Paul Comtois of Nicolet-Yamaska. Possible later additions via the Senate appointment route are rumored to include Rene Duranleau, who unsuccessfully opposed Liberal cabinet minister Lionel Chevrier in Montreal-Laurier.

Latest speculation on the first draft of the cabinet assigns J. M. MacDonnell to the post of Finance Minister, Donald Fleming to trade and commerce, George Pearkes, VC, to national defence, and E. Davie Fulton to external affairs.

Other inclusions in the first draft will be A. J. Brooks of New Brunwick, George Knowlan of Nova Scotia and Angus McLean of Prince Edward Island.

One of the most significant of the current rumors is that Diefenbaker proposes to take General Pearkes with him to next week's London conference. If he does, the obvious purpose will be to observe first hand the streamlining which United Kingdom defence forces have been undergoing.

. . . MAO

Continued from Page 1

mulka. The broadcast said Mao had gone over the verbatim text and made certain additions.

Mao conceded that the Hungarian uprising last autumn caused stirrings even inside Communist China, with some people hoping for a two-party system on the Western model. He said:

"Certain people in our country were delighted when the Hungarian events took place. They hoped that something similar would happen in China, that thousands upon thousands of people would demonstrate in the streets against the people's government."

But this "ran counter to the interests of the masses."

For the first time, Mao made it clear the Hungarian uprising had brought doubts to some Chinese circles. It was impossible to determine how widespread these doubts were.

Liberal Leader Urges Probe of IWA Dispute

VANCOUVER (CP)—Liberal leader Arthur Laing has demanded that a timber strike be prevented by appointment of an industrial inquiry commission.

In a free-time radio broadcast over CBC station CBU, Mr. Laing said, "The clouds have been hovering over us for months and yet we found all but two of our cabinet ministers absent from our province and injecting themselves into federal politics."

"Negotiations have broken down and strike votes are being called," he said. "The findings of a conciliation board have been rejected by the men."

He said a prolonged shutdown of the timber industry would bring the provincial economy to its knees.

"I call upon the Minister of Labor at this late hour," he said, "to appoint an industrial inquiry commission, to use extreme care in the appointment of its members, and to charge the commission with the task of bringing again into negotiation the forest industry and the International Woodworkers of America."

Neighbors See, Hear Man Die in Fire

VANCOUVER (CP) — A man, trying to crawl to the door and safety from a fire-swept store died in the flames early today.

He died within sight and hearing of neighbors who were turned back by roaring flames when they tried to go to his assistance.

The victim was not immediately identified.

Firemen said the rear of the building was a mass of flames when they arrived. The building housed four business premises with living quarters above. The blaze apparently started in a sofa in one of the suites.

Mrs. William Morton said she awoke to hear a man screaming, "Help me, help me."

She looked across from her rear window and saw a silhouette "dancing around in flames. Then the flames shot up higher and he disappeared from sight."

Disarmament Talks Facing New Snags

LONDON (UP)—The official Soviet government newspaper Izvestia today accused Harold E. Stassen of trying to wreck the London disarmament talks although he threw his support Monday to a new Soviet disarmament scheme.

The Izvestia blast and reports that France plans to reject any outright ban on nuclear tests because it expects to have nuclear weapons of its own within two years raised major new snags in the London talks which resume Thursday.

An Izvestia editorial broadcast by Moscow radio said "intrigues" had sprung up around Stassen aimed at wrecking the talks. It said Stassen had been given the task of trying to discredit the Soviet proposals by leading the UN disarmament sub-committee into an impasse and shifting responsibility for failure of the talks onto the Soviet Union.

A New York dispatch in Izvestia attacked American "opponents of international co-operation," declared the "overwhelming majority of the American public wants immediate ending of nuclear tests" and said the calculations of the Washington "atomaniacs" are "build on sand and doomed to failure."

The Russian blast was unexpected because western delegates—especially the American delegates—said they were prepared to move toward the disarmament position.

Irwin Majority 38

VANCOUVER (CP)—Tom Irwin Social Credit candidate, has been officially declared winner in the Burnaby-Richmond federal riding by a 38-vote margin.

ANCIENT PRACTICE

Tattooing was practised by the ancient Britons, as well as the ancient tribes of Africa and the Pacific islands.

BROKEN-ARMED BRIDE FINED

ALBERNI—A blonde bride with a broken arm was fined $30 in Alberni police court Monday for driving in violation of restrictions on her licence.

Mrs. Arvid Tikkala, 20, had her arm in a sling when she appeared before Magistrate T. M. Patterson.

Restricted to driving a car carrying public liability insurance, she had failed to check the coverage on a car borrowed from a friend of the groom.

While Mrs. Tikkala was at the wheel the car rolled over and she came out of it with her arm broken.

The couple have been married only a week.

. . . WEATHER

Continued from Page 1

able 70 to 75 degrees Monday. A few showers were forecast for Alberta and Saskatchewan with temperatures reaching the 70s or low 80s. There was rain in eastern Manitoba, but cooler, drier air was predicted for later in the day.

By contrast with the torrid heat in Quebec and Ontario, frost nipped farmers' crops in eastern Nova Scotia. The mercury dipped to 31 at Copper Lake. Halifax had a low of 47 and Fredericton a low of 49. Sydney's 34 was one degree cooler than a record set in 1932.

NEW YORK HIT

NEW YORK (AP) — The heat wave taxed New Yorkers' tempers and their electrical power system Monday.

The metropolis baked in 90-degree heat for the third day in a row. The city's sweltering millions face more of the same today. Thousands of air conditioners were switched on as the temperature soared. That helped boost the power load toward the breaking point.

A similar power crisis developed in Chicago. Household voltage dropped from the standard of 120 volts to 113.

EUROPE, TOO

PARIS (Reuters) — Europe's week-long heat wa· continued unabated today.

Berlin reported a high of 89.6 degrees. It was 87 in London and Paris had 86.

In France, five persons were drowned in swimming and boating accidents in the Seine. A sixth person died of a sunstroke.

In Italy, the death toll from Alpine floods and whirlwinds rose to 17.

Gulf Ferry Service Resumes Thursday

VANCOUVER (CP)—The Lady Rose, strike-bound vessel of Coast Ferries Limited, will resume service Thursday to the Gulf Islands from Steveston.

The vessel has been tied up since May 25, when the Seafarers' International Union called out the four deckhands after rejecting a majority report of a conciliation board which the company accepted.

Managing director O. H. New of Coast Ferries said he and SIU officials had agreed on a new formula for settlement involving hourly wage rates asked by the union and retroactive pay of $592 for each man.

The new hourly rates were to be announced today. The company announced Saturday an increased provincial government grant would enable it to meet the union wage demands.

'PRETTY GRIM'

Fears for Fish Produced By Tree Spraying

NANAIMO — Fisheries biologist David Hurn, of the British Columbia Game Department, said here Monday aerial spraying of forests in the Port Hardy area must be having a "pretty grim" effect on fish life in streams in the area.

A huge spraying program is under way to save 150,000 acres of hemlock forest from being ruined by a plague of black budworms.

"Port Hardy is a fantastic fish producing centre," Mr. Hurn said.

He feared the fish mortality rate would be excessively high even though spraying is not being carried out near streams.

The spraying is being done by four converted torpedo bombers that discharge 800 gallons of spray in seven minutes. Rain has hampered the project but 50,000 acres have been covered to date. Pilots dodge all rivers and streams while doing their spraying from tree-top height.

Before the program was undertaken, however, federal fisheries officers made preparations to protect streams from the lethal spray.

Knowing from experience gained the "hard way" in Eastern Canada about the effect of DDT on fish, the fisheries department has had a crew at the project constantly, and officials fly regularly with the pilots to help in protecting streams.

QUALICUM GRADUATION

QUALICUM BEACH — Principal speaker at high school graduation ceremonies here June 27 will be Dr. Brock Chisholm, now of Sooke, former director of the World Health Organization.

Sidney Merchant Learns Details Of Son's Death

SIDNEY — Word was received here Monday by J. C. Anderson, local lumber dealer, of the death of his son, at Bear River, in northern British Columbia.

Duncan Maccasfield Anderson, 32, lodge owner and tourist guide, fell from a canoe while trying to start its outboard motor. Two motorists in the boat were unable to help as he was swept away.

He was handicapped by a war wound that had crippled his right arm, and was unable to escape the current in the river. To date his body has not been recovered.

His widow, Elizabeth, and three young children, live here.

DEEP-SEA SHIPS IN PORT

(Morning Positions)

Victoria—C. A. Falkland.
Crofton—North Cornwall.
Tahsis—Paramatta.
Cowichan Bay—Sunkirk.
Chemainus—Waitomo, Cape Nelson.
Harmac—Waihemo.
Alberni—Lord Glenelly.

ANGRY MOTHER BERATES RESCUER

Telegraph Operator Saves Tot From Death on Track

DUNCAN—The story was told today of how Randy Streit, telegraph operator at the E & N station here, saved a child a few days ago from certain death under the wheels of the Dayliner, then got a scorching reprimand from her mother.

He had already stopped two children from crawling under a freight train, when he saw the little girl standing directly in front of the Dayliner, out of vision of the engineer. The bell was ringing and the train was ready to move.

The little girl was running her fingers over the shiny chrome of the car, he said.

"I grabbed her from the tracks just as the train started to move," Streit said, "but startled her and she started to cry. Her mother had been sitting on the platform not knowing the child was in danger. She gave me heck for making the child cry."

"This ONE Policy Covers You, Your Wife, and Your Children!"

New Plan Gives Increasing Family Coverage, at No Increase in Cost!

Are *you* like this typical family man? Perhaps you have two children and will be blessed with more. You wisely own some life insurance yet you feel you should have broader protection not only on your life but on your wife and family too.

Your Confederation Life man has the answer with our new Family Policy which insures you, your wife and each child. All future children will be included too, with no increase in premium.

How Typical $5,000 Policy Works

- $5,000 permanent insurance on your own life with premiums payable only to age 65.
- Premiums waived if totally disabled for at least six months.
- Double or Triple indemnity if death due to accident.
- Liberal Cash Benefits for Accidental Dismemberment.
- Insurance on your wife until you reach age 65.
- $1,000 insurance on each child, present and future (maximum $5,000 for all children) to age 21 or your age 65 if sooner; each child may convert to a $5,000 policy regardless of health at that time.

Confederation Life ASSOCIATION

THIS NEW FAMILY POLICY provides the broader, *practical* family protection *you* need. Ask your Confederation Life man about it *today!*

MAIL THIS IMPORTANT COUPON TODAY

Mr. C. C. Annett, C.L.U., Divisional Manager,
Confederation Life Association,
Imperial Bank Building, Victoria

I would like further information on how the Family Policy provides complete protection for my family.

NAME_____
ADDRESS_____
CITY_____ PROV._____

57-56

SAFE HOLIDAY DRIVING AT LOWEST PRICES EVER!

GOODYEAR

3-T Custom

NYLON TIRES

ONLY $1.35 MORE THAN CUSTOM RAYON TIRES

(Size 6.70 x 15, Tube Type)

All nylon tires are not alike. Goodyear gives you better value with the finest nylon money can buy, plus the exclusive Goodyear 3-T process.

This process actually tempers nylon for the greatest resiliency and strength, building into the tire tremendous resistance against heat, shock and fatigue—the three worst tire killers. See your Goodyear dealer now!

GOODYEAR NYLON CUSTOM SUPER-CUSHION
Stronger on the inside because it's made with exclusive 3-T nylon cord.
Safer on the outside because tough tread rubber wears longer, Twin Grip tread design grips better.

JUNE SPECIAL!
GOODYEAR SUPER-CUSHION
$12.45 WITH YOUR CLASS "A" TRADE-IN FOR SIZE 6.00 x 16
UNEQUALLED QUALITY AT THIS LOW, LOW PRICE

GOODYEAR

GOODYEAR TIRES
Look for this sign
There's a Goodyear Dealer near you

MORE PEOPLE RIDE ON GOODYEAR TIRES THAN ON ANY OTHER KIND

Harvie In Soup Again

DALLAS, Tex. (AP) — National Amateur champion Harvie Ward, on probation from the United States Golf Association, withdrew from the Trans-Mississippi golf tournament Monday "rather than cause embarrassment to either the Trans-Mississippi or the USGA."

It climaxed a day of turmoil during which some of the Trans-Mississippi members advocated that Ward be allowed to play in the tournament in defiance of the USGA.

But Bob Goldwater, president of the Trans-Mississippi, said "We made a mistake" in inviting Ward not knowing that his actual status was "professional" in the eyes of the USGA since he was put on probation for having his expenses paid to play in golf tournaments.

Ward, who flew in Monday from Toledo, where he played in the National Open, didn't know about the controversy until he arrived. He immediately said that the USGA executive secretary, Joe Dey, told him he could play in any open tournament and any amateur tournament that would accept his entry, while under the probation. This was at the time the probation was passed on Ward at a meeting of the USGA in Chicago.

But Goldwater said the Trans-Mississippi had never got a direct statement from Dey that Ward could play in the Trans-Mississippi.

"Ward, being the great sportsman that he is, has decided to withdraw and save anybody embarrassment," Goldwater declared. "We regret the mistake has been made."

Ladies' Night For Mat Fans

Ladies will wrest the spotlight away from the matmen at Memorial Arena Thursday night as promoter Mike Bulat announces his next pro wrestling program will be a "Ladies' Night" affair.

Feature attraction on the card will be a tag-team match between the Donovan brothers, Doug and Red, and a powerful combination of Bob Cummings and Nick Kozak.

Three preliminary matches will round out the card with Gordy Gordienko and Young Thunderbird, son of the mighty Chief Thunderbird, going in one of them.

First bout on the card is slated to go at 8.30 p.m.

Baseline Hits Sink Devine's Tennis Hopes

Jerry Devine, youthful aspirant to the Victoria Lawn Tennis and Badminton Club tennis championship, saw his hopes shattered on Monday as Gordon Hartley, fourth-seeded veteran, used long baseline drives to wreck Devine's chances 6-4, 5-7, 6-2.

The husband-wife team of Mr. and Mrs. D. McCormick won again to advance to the semi-finals mixed doubles along with the teams of Miss M. Peterson and Carl Brand and Miss T. Elmsley and Hartley.

In tonight's feature action, former champion Warren Cameron tackles table tennis ace Art Ngai in a semifinal match at 5.30, while Joy Wasson meets Myrja Peterson in ladies' competition.

Tonight's draw follows:

5.30—W. Cameron vs. A. Ngai; M. Peterson vs. J. Wasson.
6.00—D. Thomson vs. J. Wells; R. C. Miller and G Hartley vs. J. Cosar and D. McCormick
6.30—R. Aldeguer vs. K. Taylor.
7.30—D. McCormick vs. W. Browne-Cave, G Gardner and J. Cosar vs. S. Whittaker and G. McMinn.

MEETING FRIDAY

All interested persons are asked to attend a meeting at the Chester Street Scout Hall on Friday at 8 p.m. for the Fairfield Little League.

FALL OF THE ROAMIN' UMPIRE

Phillies' coach Wally Moses flashes "safe" signal as umpire Vic Delmore bites dust back of first base during National League game at New York. Delmore took humiliating tumble after colliding with speeding Harry Anderson, who struck out but took off for first base when Ray Katt dropped third strike. The Giants' catcher's throw was wide and Delmore called runner safe. (NEA.)

New York's Big Moose Hottest Item In Majors

NEW YORK (AP)—Who is major league baseball's hottest hitter?

Not Mickey Mantle or Ted Williams, deadlocked for the American League batting lead . . . or Gil Hodges and Stan Musial, running one-two in the National League competition.

He's Bill (Moose) Skowron, 26-year-old first baseman of the New York Yankees. On May 24, Skowron was hitting a meager .236. Since then the six-foot, 195-pound native of Chicago has cracked out 42 hits in 94 times at bat, a sizzling .447 pace.

In last week's games alone, Skowron had 14 safeties in 26 tries (.538) to boost his average 30 points to .333. This output enabled him to move into sixth place among the American League hitters.

PUSHING 'EM IN

Skowron, a righthanded batter, drove in nine runs last week to move into second place in this department with 43. Washington's Roy Sievers has the most RBIs—48.

Mantle increased his average 25 points in last week's action and this surge, coupled with a loss of 12 points by Williams, the Boston slugger, resulted in a tie after Sunday's games—each hitting .379.

Mantle also walloped five home runs, raising his league-leading total to 19. Williams slammed four circuit blows and is second with 17.

Musial closed in on Hodges in the National League. The St. Louis Cards' first baseman climbed seven points to .365, while Brooklyn's Hodges picked up three points to .366 before he was sidelined with a rib injury last Friday.

Mrs. J. H. Wilson Bronze Medalist

Mrs. J. Harold Wilson won medalist honors at Victoria Golf Club Monday afternoon when she completed the 18-hole qualifying round in the Ladies' Bronze Championship with a gross 94.

In runner-up spot, one stroke off the pace, was Mrs. J. Stuart Keate.

Last year's champion, Mrs. L. J. Proctor, did not enter in this year's competition.

One on Ladder

Mrs. Wyn Rusk's six-pound 15-ounce spring was the only salmon weighed in Monday as fishing began in the fifth qualifying week of the Victoria-Saanich Inlet Anglers' Association ladder derby.

BATTLE BETWEEN BARNES' CONFUSIN' BUT AMUSIN'

It was a case of "What's in a Name" Sunday at Cedar Hill Golf Club when members played the final round in their club handicap championship. Two W. H. Barnes' played off for the title.

Not related in any way, William Henry Barnes took the crown on the 15th hole, a 4 and 3 win over Walter Henry Barnes after both had beaten the comedalists, K. Greenwood and T. English, in earlier rounds.

First flight winner was R. Williams with J. Parkes taking the second flight, and D. Hosmer capturing the third. In the fourth flight, D. Graham triumphed.

Why Travel Far? Big Salmon Here

There may be waters around Vancouver Island where sports fishermen are catching more small salmon, but the Oak Bay area isn't taking a back seat when it comes to size.

Victoria anglers, who are continuing to reap the benefits of the run of big spring salmon practically on their doorstep, received additional encouragement over the weekend with the arrival of the season's first sizeable coho salmon.

Two good-sized springs came in Oak Bay Boathouse Monday night with Len Humber topping the evening fishermen with the 34-pounder he took on a Strip Teaser off Fulford Reef.

Using a minnow in a Strip Teaser, B. Grainger boated an 18½-pound spring in The Gap Monday night, and Ruth Richards took a 20-pounder Monday afternoon.

PRODUCTIVE DAY

Sunday was one of the most productive days of the season as 12 springs and two coho were brought in at Oak Bay. Topping the day's catches was a 33-pounder landed off Chatham Island by Jim Robertson, and a 22-pound salmon reeled in by R. G. Lyon.

Peter Johnston also found the right spot off Chatham Island Saturday and hooked a 34-pound scrapper. Dick Berry picked up a 29-pound spring and the season's first coho Saturday.

Coho salmon, which usually stay in the area until late September after arriving in the summer, have shown up a few weeks earlier than usual and are averaging around eight pounds, heavier than normal for this time of year at Oak Bay.

Best action has been during the late evening and at the midday low slack tide.

Another productive salmon spot in southern Island waters during the past two weeks has been off Otter Point, where a good number of husky springs have been landed.

Bantams Appear In Preliminary

Oak Bay tripped Saanich Farmers, 7-2, in a Greater Victoria Minor Lacrosse Association midget division game Monday at Stevenson Park.

Don McNeill sniped three goals for the winners, while Howard Tweed netted two.

Wednesday night at 7, Saanich Butlers, the class of the bantam division, will tackle an all-star team as a preliminary to the Inter-City Lacrosse League contest between Nanaimo Timbermen and Victoria Shamrocks at Memorial Arena.

Line-ups follow:

Saanich Butlers—M. Smith, L. Johnston, G. Zelkie, N. Sanger, B. Chamberlain, P. Collett, Bruce Mitchell, Bill Munroe, E. Fisher, J. Hansen, K. Piercy, W. Duckworth, B. Forsythe and B. Pollard.

All-Stars—R. Fraser, P. Wade, A. McNair, M. Spotswood, G. Vickers, M. Gallant, B. Stavrum, Rupee Pallin, B. Spaven, J. Thompson, W. Wirtenen, Brad Celli, J. Truman, Pat Green, Japminder Singh, J. Paul, D. Vallesu, Hans Bomhoff.

Sports Menu

TONIGHT

BASEBALL
8.00 p.m.—Northwest International Semi-Pro Baseball League; Farmer Construction vs. Burnaby Athletics, Royal Athletic Park.
SOFTBALL
6.30 p.m. — Interdivisional Women's Game; Polyettes vs. Vicettes, Central Park.
6.30 p.m.—Juvenile Boys' League; View Royal vs. Fairfield, Mt. View High School.
6.45 p.m.—Senior "A" Men's League; Arrow Furniture vs. Mayo Lumber, Central Park.
6.45 p.m.—Senior "B" Men's League; Mary's vs. Tudor House, Heywood Avenue Park.
LACROSSE
6.30 p.m.—Senior "B" League; Island Tug vs. Jokers, Stevenson Park.
COLT LEAGUE
6.30 p.m.—Capital City Colt League; Victoria Tire vs. Pacific Sheet, Windsor Park.
PONY LEAGUE
6.30 p.m.—Carnarvon Pony League; Jaycees vs. City Police, Carnarvon Park.
BABE RUTH
6.30 p.m.—Victoria Babe Ruth League; Optimists vs. Centennial Optimists, Beacon Hill Park.
6.30 p.m.—Saanich Babe Ruth League; Patterson Construction vs. Brotherhood of Painters, Reynolds Road Park.
LITTLE LEAGUE
6.30 p.m.—National Little League; Odd Fellows No. 1 vs. Gyros, Jaycee Park.
6.30 p.m.—Hampton Little League; Beavers vs. Totems, Hampton Park.
6.30 p.m. — Esquimalt-Victoria West League; Merchants vs. Foresters, Bullen Park.
6.30 p.m.—James Bay Little League; Victoria Sports vs. CBRE, Macdonald Park.

WEDNESDAY

SOFTBALL
6.30 p.m.—Juvenile Boys' League; Victoria West vs. McNutt's, Victoria West Junior High School, Cadboro Bay vs. View Royal, Maynard Park.
PONY LEAGUE
6.30 p.m.—Carnarvon Pony League; Oak Bay Police vs. Cosmopolitans, Carnarvon Park.
BABE RUTH
6.30 p.m.—Victoria Babe Ruth League; Tillicums vs. UCT, Beacon Hill Park.
6.30 p.m.—Saanich Babe Ruth League; Bapco Paint Supply vs. Outdoor Supermarket, Reynolds Road Park.
LITTLE LEAGUE
6.30 p.m.—American League; Kinsmen vs. Automecs, Jaycee Park.

Upsets Mark BCE Tourney

Rosemary Hawthorne, defending B.C. Electric Tennis Club women's singles champion, is suddenly on the outside looking in.

On Monday she went down to a straight-set defeat at the hands of Maxine Ellis, 6-3, 7-5, in the semifinals at the Bowker Street courts.

Also shaking their heads over a sudden turn of events are the first-seeded doubles combination of Ivy Hill and Judy Peetz, who were defeated 6-4, 5-7, 8-6, in the first round by Sheila Jennings and Joyce Fairbairn.

In other action Monday, the mixed doubles team of P. MacNeill and P. Batten downed R. Clatworthy and S. Gaunt, 8-6, 6-2, while A. W. Reid bested B. Gale, 6-0, 6-0, in a men's singles match.

Wednesday's draws:

6.15—S. Jennings and J. Fairbairn vs. P. MacNeill and H. Orr; C. Browning and P. Batten vs. B. Hallock and D. Morriss.
7.15—N. Wallace vs. R. Clatworthy; H. Bardon vs. I. Temple; R. Hawthorne and N. Davies vs. V. Pearson and M. Ellis.

GOING UP

AUSTIN, Tex. (AP)—Bob Gutowski, a skinny six-footer, leaped 15 feet 9¾ inches Saturday to break his own claimed world's record of 15 feet 8¼ inches for the pole vault.

CENTURY CLUB

SOLARIUM DERBY

One of the "old originals" of the Victoria-Saanich Inlet Anglers' Association, Jack Clyde, has been one of the hardest workers for the Anglers-Times annual Solarium Derby during the past several years.

JACK CLYDE

A shipwright by trade, Jack was president of the VSIAA last year and chairman of the angling club's ladder derby committee for 1955 and 1956, but he still found many hours to spend on Solarium derby work.

His efforts this year so far put an end to his usual fishing trips but have qualified him for membership in the derby's 1957 Century Club—for those who sell more than 100 tickets for the one-day salmon-fishing competition at Saanich Inlet.

He doesn't mind the time he spends selling tickets since all proceeds go to aid the Queen Alexandra Solarium. "It's for a real good cause," he says. "We can't do too much for organizations like the Solarium."

Jack, married with one son and a grandson, hopes to sell at least another 200 tickets before derby day rolls around on July 21 and will be pleased to sell you a ticket or tell you how the derby helps handicapped children if you will call him at 3-2795.

Danny Introduces Himself; Even Redlegs Are Impressed

Rookie's Debut Boosts Slipping Brook Fortunes

By United Press

The jubilant Brooklyn Dodgers felt something like a sweepstake winner today, having collected on a "long-shot" by the simple expedient of writing Danny McDevitt's name on a ticket.

They made out that ticket last Friday and it provided transportation for McDevitt from St. Paul to Brooklyn.

Who is this guy McDevitt?

That's a question even the Cincinnati Redlegs were asking today after the 25-year-old rookie southpaw, making his first big league apeparance, struck out 11 of them Monday night and limited them to seven hits in pitching Brooklyn to within two games of the National League lead.

In the only other game scheduled in the Majors, Pittsburgh defeated league-leading Milwaukee, 7-5. The Braves now lead the second-place Cardinals by one game.

SOME SHOW

McDevitt, called up by the Dodgers to take up some of the slack caused by the sidelining of Johnny Podres and Sandy Koufax, put on quite a show for the 14,595 fans at Crosley Field. Relying chiefly on a fast ball and sneaky curve, the sawed-off New York native struck out at least one batter in every inning except the seventh and eighth.

McDevitt also drove in what proved to be the winning run with a nifty squeeze bunt during a three-run uprising against starter Johnny Klippstein in the second inning.

Gino Cimoli led off the frame with his ninth homer over the left field fence. Roy Campanella singled and Charley Neal drove him in with a triple. McDevitt then laid down his squeeze bunt to bring in Neal.

The Dodgers added three insurance runs on two hits in the ninth. By losing, the Redlegs tumbled into fifth place, two percentage points behind Brooklyn.

TRIPLES HELP

Pittsburgh gained its victory over Milwaukee with a four-run rally in the ninth, featured by triples off the bats of Gene Freese and Bob Skinner.

With the Braves leading, 4-3, Freese, who collected four of Pittsburgh's 10 hits, tripled in the ninth and scored on Roman Mejias' pinch single. Mejias raced to third when Andy Pafko threw wildly to the plate and later came home on Hank Foiles' bunt. Skinner then came through with his triple, scoring Foiles, and then scored himself on Paul Smith's bunt.

Reliever Bob Purkey was credited with the victory. Gene Baker homered for the Pirates.

The Braves rapped out 17 hits, including four by newly-acquired Red Schoendienst.

SPORTS
DOUG PEDEN
Sports Editor
8 Victoria Daily Times
TUESDAY, JUNE 18, 1957

Fletchers Aid Brodie's Drive Into Second

Brodie's Bakery, chalking up their second win in two days, moved into undisputed possession of second spot in the Senior "B" Men's Softball League with a 5-4 win over Re-refined Oil at Heywood Park on Monday.

Giving the Bakers a big boost in their second-place drive were first-ranking Fletchers, who downed Firefighters, 2-1, in Monday's other game.

On Sunday, Navy broke loose with 16 hits to trample Tudor House, 10-4.

It was pitcher Gerry Stilson all the way in the Firefighters-Fletchers contest as he gave up only five hits and doubled in the winning run after a sparkling pitching duel with Barry Jackson.

Mike Clegg was tapped for seven hits as he pitched Brodies to their win over Re-refined Oil.

Brodie's crew scored the tie-breaking run in the 11th inning.

SENIOR "B" LEAGUE

	W	L	Pct.	GBL
Fletchers	11	2	.846	-
Brodies	10	4	.714	1½
Firefighters	8	4	.667	2½
Navy	6	6	.500	4½
Mary's Coffee Bar	5	8	.385	6
Re-Refined Oil	3	10	.231	8
Tudor House	2	11	.182	9

Fletchers 100 000 010—2 5 1
Firefighters 000 000 001—1 5 2
Gerry Stilson and Jim Moody; Barry Jackson and Herb Weatherall.
Brodies 020 200 000 01—5 11 3
Oilers 100 120 000 00—4 7 0
Mike Clegg and Bill Petersen; Charlie Adams and Red White.

O.C. CRICKET

Monday's close-of-play cricket scores:

Hampshire 275, Somerset 94 and 138. Hampshire won by an innings and 43 runs. (Hampshire 14 points).

West Indies 353 for 8 declared and 84 for no wicket, Sussex 258.

Oxford University 347 for 6 declared and 166 for 5 declared. Free Foresters 146 for 59 for 1.

Yorkshire 310 for 6 declared, Middlesex 131 and 147 for 6.

Surrey 352 for 5 declared, Lancashire 135 for 85 for 3.

Glamorgan 176 and 181, Warwickshire 356 and 4 for no wicket. Warwickshire won by 10 wickets (Warwickshire 14 points).

Northamptonshire 384 for 9 declared and 142 for 5, Kent 222.

Worcestershire 408 for 7 declared and 24 for no wicket, Derbyshire 288.

Essex 149 and 233 for 6, Leicestershire 262.

Nottinghamshire 364 and 36 for 2, Cambridge University 259.

Big Graduation Step: From School to Majors

ST. LOUIS (UP) — Von McDaniel, the 18-year-old $50,000 bonus wonder from an Oklahoma farm who has eight scoreless innings to his credit, will become a major league starting pitcher this week, less than a month after graduating from high school.

Manager Fred Hutchinson, whose Cardinals returned home today in second place after winning five series and 13 of 17 games on a spectacular road trip, announced that the poised McDaniel will start against Brooklyn here later this week.

His older brother, Lindy, likewise a $50,000 bonus baby in his second full year with the Cardinals, probably will start in the same series. Lindy, 21, has won six and lost three.

Von McDaniel got credit for his first victory Sunday with four closing innings against the Dodgers in Ebbets Field. He allowed one hit and one run as he did in a similar four-inning stint in his debut last week.

His mastery of the Dodgers—plus homers by Ken Boyer and Stan Musial—enabled the Cards to sweep a doubleheader in Brooklyn for the first time since 1945.

Von has struck out eight and walked none in his eight white-washing innings.

"He's absolutely the most remarkable young pitcher I've ever seen," Hutchinson said. "He's more amazing than Feller, much more," Hutchinson added, referring to the fact that Bob Feller came off an Iowa farm at the age of 17 to start a brilliant career with Cleveland.

"Feller had more blazing stuff then, but he was wild, a thrower," Hutchinson continued. "This kid is a pitcher, good and clever."

Marlene Cracks Course Record

TORONTO (CP)—Mrs. Marlene Stewart Streit of Fonthill, Ont., scored three birdies and an eagle three to set a new women's course record Monday of 72 at the Weston Golf and Country Club and walk away with the qualifying round of the Ontario women's golf championship.

Marlene's score was three strokes under women's par for the 18-hole, 6,072-yard course and chopped four strokes off the previous record held by Mrs. H. R. Armstrong of Weston.

Margaret Again In City Golf

Mrs. Margaret Todd won another city golf title Monday when she registered low gross honors in the monthly 15-and-under ladies' competition at Royal Colwood Golf Club.

First low net was posted by Mrs. G. H. Harrell when she shot a 93-14—79, and second low net was won by Mrs. G. Chisholm with 94-13—81.

'Pegs Sign Denver End

WINNIPEG (CP)—Winnipeg Blue Bombers today announced the signing of Ernie Pitts, 20, speedy Negro end with the University of Denver and eighth draft choice of the San Francisco 49ers of the National Football League.

TO THE MEMBERS OF THE VICTORIA CURLING CLUB

TAKE NOTICE that the Annual Meeting of the Members of the Victoria Curling Club will be held at 8 p.m., on the 20th day of June, 1957, in the Club Rooms at 1952 Quadra Street, Victoria, B.C.

F. C. MADDEN,
Secretary.

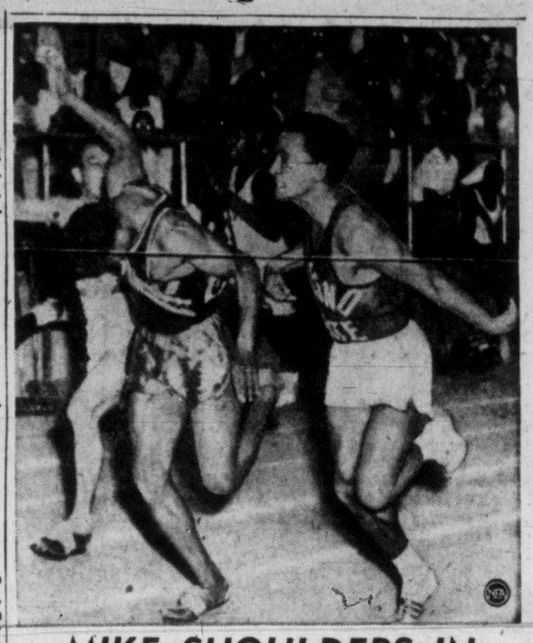

MIKE SHOULDERS IN.

Form was of secondary importance as Trinidad's Mike Agostini puts shoulder to tape to win 100-yard dash in recent California relays at Modesto. Trying to butt ribbon, but a close second, is Orlando Hazely of Oklahoma A & M. Trinidad flash, who will compete in Times-YMCA Vancouver Island track and field meet here June 29, finished in 9.5 seconds, one-tenth second better than Canadian record he equalled in Island meet last year. (NEA.)

PRIOR TO START

Streaking A's Move In Today

Riding on the crest of a recent winning streak, Burnaby Athletics will be fast after the Farmer Construction scalp tonight, when they meet in their Northwest International Semi-Pro Baseball League game at Royal Athletic Park at 8.

Manager Bill Kinder led his team to victories in their last two times out. They matched runs and hits with Harwood Roofing and came out on the long end of an 18-13 score Friday and then clipped the Seattle Serv-U-Market team, 8-6, Sunday afternoon in Vancouver.

They will be running into the canny offerings of veteran Bill Prior, who beat them, 10-7, on opening day when they helped open the season's series here.

Since winning the opener, Prior has built up a fine 4-1, won-lost record. He lost his only start when Bellingham Bells took a close one from Farmers here, June 8.

Bill will be anxious to get back onto the winning trail and will be sure to use all of his best pitches against the Burnaby nine, who have yet to win in Royal Athletic Park. In their last meeting Bill Garner held onto the slimmest of leads to eke out a narrow 2-1 win over the A's, June 5.

Farmer Construction could be sadly hampered in the hitting department for the game tonight with doubts expressed by manager Ed Ash as to whether or not power-hitting centre fielder Charlie Boyd will be able to dress.

Boyd was the spark that carried Victoria on their Saturday hitting spree when they hammered Seattle, 16-1, on 19 hits, with Boyd picking up two triples and two singles in six plate appearances.

Following Ladies' Night, which was held Saturday, there were two lucky number prizes not claimed and an added attraction at tonight's game will be the redrawing for those two prizes.

Cec's Fishing and Hunting Guide

SALMON FISHING
Very good at Oak Bay, Saanich Arm and Up-Island.
Deep Cove fair
Trout fishing good in most lakes.

Cec Fletcher's Men's Shop 755 YATES

LACROSSE
MEMORIAL ARENA
TOMORROW — 8.30 P.M.
SHAMROCKS vs. NANAIMO
Tickets on sale Arena Box Office tomorrow—10 a.m. to game time. All seats reserved—60c and 85c, tax incl.
Event No. 25 — White Ticket

SILVER SPRING
YE OLDE ALE
. . . only ale "slow-brewed for the men of the West"

Need a "lifter"? Have a Silver Spring . . . the hearty ale!

This advertisement is not published or displayed by the Liquor Control Board or by the Government of British Columbia

SUCCESSFUL CAREERS usually depend on higher education. Plan NOW for Life Insurance to guarantee the necessary funds for your children's training — no matter what happens to you.

THE MANUFACTURERS LIFE INSURANCE COMPANY